South Pasadena City Hall, Fire or Police Calls SY. 9-1121 - PY. 1-1177

San Marino: Fire Call SY.3-3313 AT.2-2134 Police SY.2-2131 AT.2-2131 City Hall SY.2-6393 AT.2-1026

"A Friendly Neighborly Service"

Turner, Stevens & Eggleston

C. ALFRED EGGLESTON, Manager

FUNERAL DIRECTORS

1000 Fremont Avenue

SYcamore 9-1082 PYramid 1-1738

1946 DIRECTORY 1946

South Pasadena and San Marino

TELEPHONE SUBSCRIBERS AND BUYER'S GUIDE

PY 1-1412 Published by SOUTH PASADENA REVIEW 1108 Fair Oaks Avenue, South Pasadena SY 9-1161

TRY AN EXPERT 17 Years Experience

FOR YOUR NEXT

PERMANENT WAVE

IT WILL

Look Better - Last Longer - More Style

GOULET'S HAIR STYLISTS

SYcamore 9-1034 1615 Mission Street

FOR YOUR SAVINGS

FIRST FEDERAL SAVINGS AND LOAN ASSOCIATION OF SOUTH PASADENA

911 FAIR OAKS AVENUE

SOUTH PASADENA, CALIFORNIA.

FEDERAL SAVINGS AND LOAN INSURANCE CORPORATION

SAFETY OF YOUR INVESTMENT INSURED UP TO $5000.

CHARTERED AND SUPERVISED BY THE U. S. GOVERNMENT

Pass Book Accounts — Fully Paid Certificates

PYramid 1-1067 SYcamore 9-4143

L. A. Phone

PY. 1-1197

FISK & MASON
LONG LYFE
SHINGLES & SHAKES
SOUTH PASADENA CALIFORNIA.

Pasadena Phone

SY. 9-2674

— DISTRIBUTORS —

All Kinds of Wood Shingles and Shakes for Roofs and Sidewalls

855 El Centro Street South Pasadena

D & K SERVICE

AUTO REPAIRING

UNITED SERVICE MOTORS

TUNE-UP

UNITED MOTORS PARTS AND SERVICE

Fair Oaks at Lyndon Street SY. 9-9224

STORE HOURS
10 a. m. to 5:30 p. m.

2 Hours Free Parking
with $1.00 Purchase

The Broadway-Pasadena

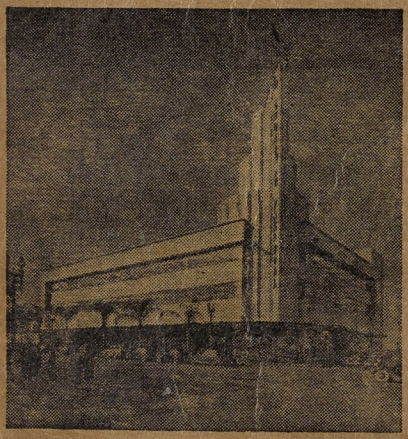

Now, More Than Ever,

YOUR

BROADWAY-PASADENA

R 979.49 1946 87 c.5

ALHAMBRA LAUNDRY CO.
507 S. Stoneman Avenue, Alhambra
San Gabriel Valley's Finest Laundry "Since 1908" ATlantic 2-6131
20% Discount Cash and Carry For Driver Call

A DIRECTORY OF

SOUTH PASADENA

TELEPHONE SUBSCRIBERS

July 1, 1946

A

A-1 Tire & Rubber Co (Clifford La Roque-Charles A Goodstein o) 200 Pasadena av ..... SY 9-5702
Abbot James lockheed h 811 Fairview av ..... SY 9-3225
Abel Robert A Lieut (Patricia) USAAF r 1551 Diamond av BL 7-1300
Abler Russel S (Dorothy M) o Fairway Mkt h 312 Grand av SY 9-1345
Abrams Leonard S (Florence R) mathematician h 1013 Mission st apt 16
Ackerberg Edward (Goldie) priv police h 424 Mission st .... SY 9-5062
Acme Cleaners & Dyers 1747 Garfield av ..... AT 2-3775
ADAIR TYPEWRITER SALES & REPAIRING, 2805 N. Figueroa Ave., Highland Park ..... CA 7342
Adams Albert J (Hattie) tchr h 1810 Bushnell av ..... SY 9-4497
Adams Charles Gibbs landscape archt (study) 440 Arroyo dr PY 1-2643
Adams Charles Gibbs (Rachael) h 919 Palm av PY 1-2393
Adams Donald D (Ruth W) Adams Laboratory h 1516 Oak st SY 9-4411
Adams Edwin L (Carrie) eng h 1712 Milan av ..... SY 9-5535
Adams Elizabeth Mrs ret r 1040 Orange Grove av ..... SY 9-2412
Adams Edward B (Audrey C) rl estate r 1910 Oak st ..... SY 9-6513
Adams Ernest Bennett Mrs h 1910 Oak st ..... SY 9-6513
Adams H B Mrs r 1985 Oak st ..... SY 9-1058
Adams Horace B rl estate r 1910 Oak st ..... SY 9-6513
Adams Ira serv sta r 958 Mission st ..... SY 9-1458
Adams Irene K Mrs piano tchr h 915 Monterey rd ..... SY 9-5924
Adams John city emp r 958 Mission st ..... SY 9-1458
Adams Laboratory (Donald D o) h 1514 Oak st ..... SY 9-4411
Adams Lola Mrs slswmn h 1123 Donaldo ct ..... SY 9-5621
Adams Lowell H (Marjorie) window display h 713 Hope ct .. SY 9-5179
Adams Norma Miss (Crystal Mfg Monitor) r 1014 Avon pl .. SY 9-2757
Adams Roger J (o Roger J Adams Genl Research r Pasadena 954 Mission st ..... SY 9-3991
Adamson Kathryn P Mrs demonstrator h 715-G Brent av ... SY 9-6240
Addis Margaret Miss r 1711 Ramona av ..... AL 3825
Addis Sallie Miss steno h 1711 Ramona av ..... AL 3825
Addoms John F (Josephine) eng h 1940 La France av ..... SY 9-3518
Adelquist Carl L (Emilly) h 1130 Oak st ..... AL 4087
ADOHR MILK FARMS (R. A. Wallace, Mgr.), 800 S. Arroyo Parkway, Pasadena SY. 6-6112, RY. 1-6917; Alhambra Zenith 2121
ADVERTISER, 1108 Fair Oaks avenue, South Pasadena ..... SY 9-1161 PY 1-1412
Ager Arthur F Capt (Margaret) USA h 1963 La France av... PY 1-1081

Administration Bldg City Schools 1327 Diamond av ..... SY 9-1104
Ainsworth Edward (Katherine) newspr editor
h 714 Hawthorne st ..... PY 1-1565
Ainsworth James V (Gertrude Haines) h 2042 Alpha av ..... BL 7-1663
Aird Alexander ret r 1314 Stratford av ..... SY 9-4848
Aird J W Dr (Emily D) h 1719 Laurel st ..... SY 9-5110
Aitken James (Agnes) h 1036 Marengo av ..... SY 9-3509
Albanese Phillip aviation eng r 1612 Spruce st ..... PY 1-1425
Albers Edwin F (Fern) block leveler h 2028 Maycrest av ..... CL 6-5444
Albers Herman G (Eudora M) h 2021 Meridian av ..... BL 7-2897
Albert Frank (Anna) rigger h 1035 Cawston av ..... PY 1-1805
Albert Iris H Mrs education supervisor h 782 Monterey rd ..... PY 1-2531
Alcorn Felix J (Elizabeth O) mortician h 1968 Primrose av ..... SY 9-2427
Alda's Beauty Shop (o Alda Mandigo) 1010½ Fair Oaks ..... SY 9-2646
Alden Priscilla A Miss nurse r 405 Mission st ..... PY 1-1903
Alden Walter A (Margaret) 1139 Huntington dr ..... CL 6-6175
Alderman Mable Claire Mrs h 1931 Huntington dr apt 1 ..... SY 9-5489
Aldridge William S (Sara) slmn h 1930 Leman st ..... SY 9-3058
Alexander Elizabeth A Miss steno typist h 1518 Fremont av ..... PY 1-2351
Alexander James E (Catharine C) ret acct 444 Mission st ..... SY 9-6919
Alexander James E Mrs secr r 1220 Bank st ..... SY 9-2513
Alexander Louis J (Blanche) civil eng h 1704 Oak st ..... SY 9-3194
Alexander Nell Miss h 1712 Diamond av ..... BL 7-1440
Alexander Vincent A (Mary) radio announcer
h 2014 Primrose av ..... PY 1-1810
Aley Howard O (Edith L) h 1319 Fremont av ..... SY 9-5068
ALHAMBRA GLASS CO., 103 North Garfield avenue, Alhambra ..... AT 2-2551
ALHAMBRA LAUNDRY (Val Woodbury, Prop.) 507 South Stoneman avenue, Alhambra ..... AT 2-6131
ALHAMBRA TAXI, 36 North Garfield avenue, Alhambra ..... AT 2-4141
Allan Alice Mrs U S Govt h 1937 Meridian av ..... CL 7-2769
Allder James R (Evelyn G) bus mgr h 2040 Primrose av ..... PY 1-1726
Allen Catherine T Mrs h 1120 Mound av ..... SY 9-3265
Allen Cliff A (Mary E) supt printing h 815 Orange Grove av ..... SY 9-5845
Allen Colleen E Navy Wave r 1102 Glendon ct ..... SY 9-6882
Allen Dee (Ruby P) newspr photo h 846 Glendon ct ..... SY 9-4847
Allen Les (pres Escrow & Loan Serv Co) 1730 Euclid av
San Marino ..... SY 9-1313
Allen Forrest C (Hilda P) barber h 1102 Glendon ct ..... SY 9-6882
Allen Howard H (Mary Louise) bldg contr h 1302 Bank st ..... SY 9-4820
Allen Hulda Mrs r 1212 Diamond av ..... PY 1-1260
Allen Margaret Miss tchr r 1015 Fremont av ..... SY 9-2176
Allen Marian T Mrs r 1408 Laurel st ..... PY 1-2334
Allen Paul H Jr (Nancy M) USN h apt 1 1119 Huntington dr ..... CL 6-2593
Allen Stanley R AAF r 1102 Glendon ct ..... SY 9-6882
Allen William H (Belle) ret minister h 1015 Fremont av ..... SY 9-2176
Alling Charles A (Ann) h 1718 Milan av ..... SY 9-2042
Alman Eleanor N Mrs (widow of John E) h 1423 Rollin st ..... SY 9-6701
Alpaugh Lulu M r 1133 Diamond av ..... SY 9-6464
Alpenfels William F (Musie) const eng h 1034 Arroyo dr ..... PY 1-1666
Alta Rest Home (Mrs Carter mgr) 1116 Hope st ..... PY 1-1322
Amadooni Harold (Lillian) photo engraver h 1118 Beech st ..... AL 3668
Amelunxen H Mrs h 1623 Fremont av ..... CL 6-6529
American Legion Post 140 435 Fair Oaks av ..... SY 9-9256
American Meat Institute (Spec Rep J Edgar Dick)
1501 Mission st ..... PY 1-1751
American Red Cross—So Pasadena Branch exec sec Rosemary Atkins
1414 Mission st ..... SY 9-2331
Ames Emmett M (Naomi) refrig eng h 1307 Rollin st ..... SY 9-5916
Ames Roy G (Gladys) PE conductor h 1405 Oxley st ..... SY 9-1765
Amlin Charles W (Opal) writer h 2026 Camden pkwy ..... SY 9-4445
Ames Fred J (Hazel B) printer h 1017 Diamond av ..... SY 9-2089

ANDERS CO., E. O., 520 Mission street.
South Pasadena ..... SY 9-2377 PY 1-2407
Anders Erhardt O (Rose) rl estate h 1970 La France av..... SY 9-3060
Anderson A W (Josephine) banker h 1738 Huntington dr..... SY 9-5541
Anderson Arnold T banker h 1512 Milan av ..... SY 9-1066
Anderson Arthur D (Dorothy B) acct h 426 Fremont av.....SY 9-6059
Anderson Arthur H (Bessie) pattern mkr h 1123 Milan av ...SY 9-5748
Anderson Arthur H CPA h 2031 Berkshire av SY 9-2580 BL 7-3176
Anderson Bertram W (Frances A) eng h 811 Adelaine av.....PY 1-2698
Anderson Bessie Mrs Avon repr h 1123 Milan av.....SY 9-5748
Anderson Betty Miss r 1937 Fletcher av .....SY 9-5743
Anderson Carl H Lieut (Helen) USAC h 1737 La Senda pl....SY 9-5534
Anderson Carl V (Marjorie) tax acct h 1412 Oneonta Knoll....PY 1-1304
Anderson Carter H (Helen) eng h 1602 Fremont av.....SY 9-5844
Anderson Charles E (Elizabeth L) doctor h 1143 Fairview av..SY 9-5432
Anderson Clifford L (Ruth Marie) bank exam r 1122 Beech st AL 9864
Anderson Colin E (Wilsie M) Army h 832½ Orange Grove pl. SY 9-4894
Anderson David E (Florienne) toolmkr h 225 Fairview av....SY 9-6497
Anderson Ernestine L Mrs counselor h 520 El Centro st.....PY 1-1008
Anderson Fred cook r 958 Mission st .....SY 9-1458
Anderson Harold M (Estrid) serv repr h 2004 Fremont av....PY 1-1362
Anderson Haven (Georgia J) trucking h 1937 Fletcher av.....SY 9-5743
Anderson Ida S 1125 Magnolia st .....SY 9-1867
Anderson James O (Caroline) radio technician
h 1140 Huntington dr ..... BL 7-1941
Anderson James Y (Helen) Cal Tech h 1714-A Gillette Crescent AL 4389
Anderson Joseph W (Leah) slsmgr h 1726 Bank st.....SY 9-6120
Anderson June B Miss bkpr r 1715 Rollin st .....SY 9-5632
Anderson Leathy N Miss tchr LA h 1927 Marengo av.....SY 9-4474
Anderson Loran B (Nan) eng h 2045 Primrose av.....PY 1-2784
Anderson Mary Jane Miss nurse r 1726 Bank st .....SY 9-6120
Anderson Maurice L (Emma) acct h 1715 Rollin st.....SY 9-5632
Anderson Patricia Jane clerk r 1908 Mission st .....SY 9-1430
Anderson Roy E (Pauline H) elec eng h 1129 Montrose av .... SY 9-6518
Anderson R Stewart (Jane E) supply slmn h 1908 Mission st..SY 9-1430
Anderson Roy L (Marguerite M) mgr h 333 Grand av .....PY 1-1657
Anderson Thelma Mrs comptometer h 812 Orange Grove av...PY 1-1901
Anderson Theodore D (Josephine) truck driver
h 516 El Centro st .....PY 1-1383
Anderson Thomas (Antiques-Interiors o Thomas Anderson
636 Mission st .....PY 1-1640
Anderson Thomas H int dec-antiques h 715 Mission st .....PY 1-1063
Anderson Walter (Kathleen) air trans USA h 421 Grand av...PY 1-1984
Andrew Jos A (Nell B) ins h 1543 Diamond av.....BL 7-1766
Andrews M P (Olive W) eng h 2036 La France av.....SY 9-2640
Andrews William A (Ruth W) Navy h 1407 Spruce st .....SY 9-1876
Andrews William C (Drusella) vice-prin h 921 Indiana av....SY 9-1733
Angell L H (Ruth) ins h 2001 Oak st .....SY 9-5358
Anker Edith J Mrs r 2048 Amhurst dr.....SY 9-3506
Ann's Hairdressers 1410 Huntington dr.....SY 9-5115
Ansley Edna B Mrs r 1617 Wayne av.....SY 9-6066
Apex Engineering 903 Fair Oaks av .....SY 9-5023
APPEL, A. A., China, Crystal Housewares, Home Appliances,
Agents for Kelvinator and General Electric Refrigerators,
813 Fair Oaks avenue, South Pasadena.....SY 9-2289 PY 1-1597
Appel Adolf (Emma) h 1108 Beech st.....BL 7-1788
Applegate Florence Zoe Miss office wkr h 1018½ Brent av....SY 9-6777
Appleton F L (Frances) h 1108 Brent av .....SY 9-3549
Appliance Mart (o Guy Brink) 1828 Fremont av .....SY 9-5131
APPLIANCE SERVICE STORE (Harry W. Weber),
1011 Fair Oaks avenue, South Pasadena.....SY 9-1648
Arbuckle Jean ret h 1119 Meridian av .....SY 9-4935
Arconti Adelina D Miss merchant r 1937 La France av.....PY 1-1905
Arconti Frank ret h 1937 La France av.....PY 1-1905

Arden Norman F (Mary) slmn h 1504 Lyndon st ..... PY 1-1363
Ardern Frank V (Alice M) elect eng h 1918 Primrose av ..... PY 1-1202
Argue George (Ruby V) foreman h 1014 Magnolia st ..... SY 9-2680
Aristocrat Cleaner (Roy E Poynter-Paul C Hirschler)
1514 Mission st ..... SY 9-5266
Arland S Josephine Miss piano tchr h 633-A Park av ..... SY 9-5834
ARMISTEAD & KLOCK, INC., Real Estate,
567 E. Green street, Pasadena ..... SY 2-7185 RY 1-6341
317 W. Main street, Alhambra ..... AT 2-6890 CU 3-2786
Armstrong Blanche F Mrs h 1500 Chelton Way ..... SY 9-5813
Armstrong D W (Margaret) auto h 2003 Primrose av ..... SY 9-6235
Armstrong Elizabeth B Mrs h 1707 La Senda pl ..... SY 9-1412
Armstrong's Candy Store (o W E Blankenship)
1009½ Fair Oaks av ..... SY 9-9237
ARMSTRONG, H. A. & CO., Building and Real Estate,
2437 Huntington drive (SM) ..... SY 6-3818 AT 1-5160
Armstrong Lucy Lee Mrs r 1227 Milan av ..... SY 9-1775
Armstrong Margaret Mrs r 330 Alta Vista av ..... AL 5076
Arndt Charles A (Rose) plumbing bus h 1500 Milan av ..... SY 9-1227
Arndt Dorothy Mrs r 444 Mission st apt 8 ..... SY 9-6919
Arndt Mildred Miss business r 1500 Milan av ..... SY 9-1227
Arnett Hugo V (Esther L) merchant h 1121 Meridian av ..... SY 9-1002
Arnett Wilson R (Lola D) banking h 1623 Marengo av ..... SY 9-2668
Arnold A G (Jack) (Audrey C) ins h 1716 Bushnell av ..... SY 9-3519
Arnold Annette Mrs r 1700 Spruce st ..... SY 9-2297
Arnold Carl E (Ressa B) chief dept county surveyor
h 532 Floral Park Ter ..... PY 1-1005
Arnold Charles W (R Louise) elect contr h 712½ Park av ..... SY 9-5657
Arnold Effie Mrs r 2065 Oak st ..... SY 9-1607
Arnold M C (Nan) whlsle plumbing h 1531 Hunttington dr ..... SY 9-1611
Arnold Vera Miss tchr h 1511 Magnolia st ..... SY 9-2926
Aron Bessie Mrs h 1945 Fletcher av ..... SY 9-3339
Aron Florence M Mrs h 1807 Camden av ..... SY 9-4472
Arteche Daniel C (Evelyn) supt h 1126½ Pine st ..... CL 7-3055
Arterberry Herman L (Imogene) dept dist atty h 1634 Spruce SY 9-1536
Arthur Ada Mrs h 1631 Lyndon st ..... PY 1-1922
ARTHUR, CHARLES L., Insurance.
901 E. Green street, Pasadena ..... SY 3-0637
Arthur Elizabeth E tel opr r 800 Montrose av ..... SY 9-3025
Arthur Imogene M h 800 Montrose av ..... SY 9-3025
Asbury Margaret E Mrs r 1127 Montrose av ..... SY 9-2739
Ashby George A (Ruth) butcher h 906 Wolford Lane ..... CL 6-8717
Ashland Dorothy School 1950 Primrose av ..... SY 9-4915
Ashland Frank (Florence) Barker Bros h 1950 Primrose av ..... SY 9-4915
Aspin R J h 617 Meridian av ..... SY 9-3765
Aspin Sarah Mrs h 617 Meridian av ..... SY 9-3765
Asquith James A (Jane A) shipper h 2048 Primrose av ..... SY 9-1538
Astra Engineering Co office & mn plant 911 Raymond Lane ..... PY 1-1146
Aszman Erwin (Florence) slmn h 1420 Oxley st ..... PY 1-1080
Atchison Donald F (Marjorie M) Pacific Electric
h 2107-C Huntington dr ..... SY 9-6607
Atchison John D ret h 707-A Brent av ..... SY 9-1709
Atckison Richard G (Jean) h 1247 Brunswick av ..... CL 6-8705
Atckison Robert E (Jane) contr h 105 Monterey rd ..... AL 8104
Atkins Gordon C Capt (Rosemary) USA h 2017 Fair Oaks av ..... PY 1-1315
Atkins Robert (Helen S) (serv sta o) h 1134½ Beech st ..... CL 7-1421
Atkinson Eunice Miss libr h 1025 Diamond av ..... SY 9-1681
Atkinson George E Sr (Clara B) slsmgr h 1018 Brent av ..... SY 9-1757
Atkinson Gordon C (Dorothy J) buyer h 616 Magnolia st ..... SY 9-1525
Atkinson L S (Helen) cotton business h 208 Grand av ..... SY 9-3184
Atkinson Luette R Mrs h 1415 El Centro st ..... SY 9-1738
Atkinson Ralph Mrs h 1023 Fremont av ..... SY 9-5931
Atwater Margaret Miss singer h 1964 La France av ..... SY 9-2378
Aubrey John D (Betty) USA h 511 El Centro st ..... SY 9-5523

Auld J Gordon (Dorothy B) mfr h 2056 Edgewood dr.....SY 9-5637
Austin Don C (Arline) aircraft mech h 1118 Fremont av.....SY 9-4983
Austin John D (Eulalia) ins broker h 1140 Oxley st .....SY 9-5689
Austin Lloyd B (o Tamarack Lodge) r 1506 Rollin st.....PY 1-1097
Austin May E Mrs slswmn h 1415-B Bank st.....SY 9-5323
Austin Pearl L Miss h 1131 Mound av.....SY 9-1865
Austin Vera E Mrs h 1857 Mission st .....SY 9-4972
AUTOMOBILE CLUB OF SOUTHERN CALIFORNIA,
808 E. Green street, Pasadena .....SY 6-4341 RY 1-6911
After 5:30 P. M., Call ..... RI 3111
Autrim Joie T Mrs restaurant mgr r 1428 Rollin st.....SY 9-5466
Averill Mildred Miss h 1728 Meridian av .....CL 6-6549
Avery Freeda S Mrs h 1130 Mound av .....SY 9-4465
Avery R Stanton (Dorothy) mfr h 418 Arroyo dr.....PY 1-1350
Awl Ina Mrs hskpr h 719-A Brent av .....SY 9-2350
Axelrod Charles C (Gertrude G) slmn h 1422 Rollin st .....SY 9-3381
Axtell Clarence L (Irene) L A city schools h 1400 Stratford av SY 9-1266
Axtman Eugenie G Mrs h 1305 Monterey rd .....PY 1-1426
Axtman William F civil eng r 1305 Monterey rd.....PY 1-1426
Ayars G W (Elva) ins broker h 428 Grand av .....PY 1-1948
Ayers Paul (Alice A) office work h 1133 Diamond av.....SY 9-6464
Ayers T P (Evelyn) furn r 1421 Hope st .....SY 9-1350
Aylward Milo D (Ernestine) ret h 616 Charter Oak st .....SY 9-2692

B

B & K SUPER SERVICE (Fred Boltz, Prop.)
Fair Oaks and Lyndon street, South Pasadena .....SY 9-9224
B & L Moulding Supply (P Bloomquist prop) 204 Pasadena av PY 1-2061
Babb Gordon A (Mary) Ace Model Shop h 756 Bonita dr.....BL 7-1548
BABCOCK, CORINNE, Books, Typing, 1028 Mission street...SY 9-2462
Barber Calle Mas r 917 Summit dr.....BL 7-1732
Barber Eva A Miss cashr h 917 Summit dr .....BL 7-1732
Bachman Harriett J Mrs (wid of A L h 1407 Lyndon st.....SY 9-3940
Bachmeier Henry (Angeline) mrchnt h 2054 Stratford av.....SY 9-5894
Backmeier Charles (Frances) restr h 1035 Foothill st.....SY 9-6697
Bacon Marshall S (Fern) h 913 Valley View rd..... AL 3563
Baddeley Frank (Elizabeth) rtrd schl tchr h 1720 Oxley st....PY 1-1274
Baerresen Albert W (Isabelle A) suprvsr h 1951 Stratford ac SY 9-1061
Bagley Alta Mrs h 312 Fairview av.....SY 9-3113
Bailey Clarence A (Altna) offc mgr h 901 Wolford lane.....BL 6-8837
Bailey Ella M Miss nrse r 1114 Fremont av.....SY 9-1922
Bailey Elton C (Alma) dist mgr h 2059 Stratford av.....PY 1-1043
Bailey George (Augusta H) h 1021 Park av.....SY 9-4056
Bailey Myrtle Mrs (wid of Winfield r 1429 Lyndon st.....SY 9-5773
Bailey Reginald (Frances) airpln engr h 1125 Avon pl .....SY 9-2084
Bailey Thomas C (Dorothy) cstdn grdnr h 1113 Oak st ..... AL 3460
Bain Ola H (Ruth) US Food & Drug h 1617 Fremont av.....CL 7-1909
Bain Stuart minister h 1605 Mission st .....AT 1-5480
Bainbridge Richard W (Ethel T) Caltch rsrch r 2053 Milan av SY 9-2630
Baird Flo J rtrd h 1100 Meridian av .....SY 9-3129
Baird James W (Vera) grcr h 1008 Indiana st .....SY 9-6734
Baird Leslie E (Bonnie) catlg dir h 809 Summit dr.....BL 7-2502
Baird Lila Johnson Mrs voice tchr h 1742 Oxley st.....SY 9-6389
Baird Nellie rtrd h 1100 Meridian av.....SY 9-3129
Bake Shop The (o Otto Vincent) 1128½ Fair Oaks av.....SY 9-5412
Baker Anna M Mrs h apt 1 603 Mound av .....SY 9-4986
Baker Charles (Lydia) race trnr h 811 Fairview av.....SY 9-1419
Baker Charles J (Meryle S) advsy prk & LA co h 700 Adelaine SY 9-3159
Baker G Derwood (Elizabeth A) dir ind rela h 1524 Milan av. SY 9-3817
Baker Diana Miss col stdt r 1524 Milan av.....SY 9-3817
Baker Donald J (Babette) USN r 1713 Lyndon st .....SY 9-3273
Baker Harold U mech eng h 1418 Maple st.....SY 9-1873
Baker Henry E (Helen) tel exec h 1955 Marengo av.....SY 9-2482

Baker Loretta C Miss nrse h 915-C Summit dr.....CL 6-7537
Baker Linsley R (Dagmar K) ptrn mkr h 810 Adelaine .....SY 9-3822
Baker Nell Mrs h 2101 Mission st.....SY 9-2783
Baker Richard USA r 828 Monterey rd.....PY 1-1015
Baker Robert W actr r 1021 Avon pl.....SY 9-3162
Baker Walter A (Viola) wdwrkr h 1160 Oxley st.....SY 9-6490
Baker William F (Ellen) rtrd h 1015 Adelaine av.....SY 9-1789
Baker William H rtrd h 117 Peterson av.....AL 0427
Baldwin Dale Z (Dorothy) gardener h 1016 Indiana av.....SY 9-2854
Baldwin Isabel Mrs h 1214 Meridian av.....AL 0484
Baldwin Leon (Viola) service mgr h 1614 Hope st.....SY 9-1037
Baldwin Raymond H (Marguerite) piano tchr
h 1940 Primrose av.....PY 1-1917
Balfour Andrew N (Judith) archt h 826 Garfield av.....SY 9-3231
Balfour C J Mrs h 1963 Marengo av.....PY 1-2245
Balk L L (Kathryn) merchant h 330 Fairview av.....SY 9-1474
BALK, LES. Pet and Garden Supplies,
1518 Mission street. South Pasadena.....PY 1-1732 SY 9-4550
Ball Myrtle Miss tchr h 641 Forest av .....PY 1-1428
Ballard E Lenore Miss piano tchr h 1124 Donaldo ct.....SY 9-2515
Ballard Willa E Miss h 1423 Fair Oaks av.....PY 1-1061
Balling Addie M (Mrs Wm F) h 2020 Fremont av.....SY 9-2059
Balsover Earl A h 914 Lyndon st .....AL 9024
Bambrough Ruth Miss secr r 1240 Huntington dr.....AL 3724
Bamesberger Emily Miss nurse h apt 16 1616 Fair Oaks av...PY 1-1052
BANK OF AMERICA, South Pasadena Branch (C. O.
Phillips, Mgr.), 901 Fair Oaks avenue.....SY 9-1184 PY 1-1167
Banks A L mechanist h 1134 Oxley st .....SY 9-1595
Banks C Ackert (Gretchen Kyser) vice-pres Telex Co
h 1305 Garfield av .....SY 9-2191
Banks C L mech r 1134 Oxley st
Banks Duke N (Elena) Consul Bolivia h 300 Orange Grove av SY 9-1057
Banks Hazel M tchr r 1134 Oxley st .....SY 9-1595
Banta Emma H Mrs h 2038 Huntington dr.....SY 9-5519
Banta Emma Louise Mrs h 1617 Wayne av.....SY 9-6066
Baranger Studio Inc 729 Mission st .....PY 1-2059
Barbee Gladys Lightner C S prac h 1414 Milan av.....PY 1-1235
Barbee Milton Austin (Gladys Lightner) state inspector
h 1414 Milan av.....PY 1-1235
Barber John R mach r 626 Garfield av.....SY 9-6846
Barkelew Charles S (Eleanor) ret h 1417 Beech st.....PY 1-1049
Barker C S ret h 418 El Centro st.....SY 9-2942
Barker Charles Mrs h 1950 Oak st.....SY 9-3176
Barker Clarence A General Indus r 1950 Oak st.....SY 9-3176
Barker W R (Virginia) r 1746 Huntington dr.....SY 9-6849
Barna Stephen L (Mary) merchant h 306 Pasadena av.....SY 9-6165
Barnes Arthur H (Elsie) messenger h 1968 Fletcher av.....SY 9-6252
Barnes Mrs George S r apt 7 2012 Huntington dr.....SY 9-5231
Barnes Glen C (Clara) ins h 819 Park apt 1.....SY 9-3269
Barnes Harvy ret r 1918 Leman st .....SY 9-3215
Barnes Ruth L Miss h 1409 Marengo av .....SY 9-5055
Barnett Harold M (Raylene J) USA r 401 El Centro st.....SY 9-2603
Barnett Harold R (Mabel L) (o apt bldgs)
apt 6 1720 Huntington dr .....SY 9-2395
Barnett Robert Edward (Velma R) barber h 614 Stratford av..SY 9-1630
BARNETT'S BARBER AND BEAUTY SHOP,
1522 Mission street, South Pasadena .....SY 9-1004
Barney Harold C (Alice V) supt h 1509-A Fair Oaks av.....SY 9-2571
Barrett Fernand W (Sally L) plastic designer
apt 5 710 Arroyo dr .....SY 9-5191
Barrow Eugene E (Margaret A) bakery supt
h 1314 Stratford av .....SY 9-4848
Barry David T (Dorothy) Lieut USN r 1425 Milan av.....SY 9-1261
Barry Richard (Mary) lawyer h 1432 Wayne av.....SY 9-6940

Barry T J Mrs h 2012 Huntington dr.....SY 9-2283
Bascom Mamie C Mrs (widow of W S) h 712 Meridian av.... SY 9-2938
Bassett Leonard F (Mabel W) dispatcher
h 905 Diamond av apt 8 ..... SY 9-5361
Bassett R H (Lida) post office clerk h 1013 Mound av..... SY 9-1850
Bartels Arthur F (Belle) ret h 2041 Fletcher av..... SY 9-3523
Barto Marjorie Miss r 1525 Milan av..... SY 9-2137
Barto Roy (Martha G) lumber importer h 1525 Milan av..... SY 9-2137
Bartoo Gertrude Miss tchr h 902 Wolford Lane.....BL 7-1775
Bartschiger Herman (Irma) gardener r 2001 Monterey rd.... SY 9-6247
Bartusek Florence Miss r 1311 Milan av..... SY 9-5416
Barry Joseph S USN r 801 Bonita dr.....CL 6-7788
Barstow L O (Nora) h 920 Lyndon st ..... AL 3413
Barwise Lyda T Miss h 1845 Oxley st..... SY 9-5642
Basye Ethel L Miss r 2035 Milan av ..... PY 1-1210
Bateman Ernest G (Alice) custodian h 521 El Centro st .....PY 1-1719
Bateman J N (Bess) Union Oil h 2065 Primrose av..... SY 9-1849
Bateman William M (Mabel) contr h 1015 Monterey rd.....SY 9-4766
Bates Gordon S (Pauline) Army h 1557 Indiana av..... AL 9267
Batista Henry R (Virginia) film editor h 1417 Monterey rd... SY 9-2265
Battelle Floye Mrs h 1237½ Huntington dr.....CL 6-4991
Bauer Arnold W tchr r 715 Mission st ..... PY 1-1068
Baugh Francis P (Dorothy G) lumberman h 1929 Edgewood dr SY 9-2522
Baugh William E lumber r 1929 Edgewood dr..... SY 9-2522
Baughman Leo clerk r 1115-A Mound av ..... SY 9-5238
Baughman Roland O (Dona B) curator and secr
h 826 Oneonta dr .....CL 6-7816
Baum Ardoulph (Rose) merchant h 422 Mission st ... . PY 1-1770
Baum Raymond L (Katherine H) USN r 1106 Windsor pl .... SY 9-3396
Bauman Adolph (Rose) chef and slmn h 215 St Albans rd ...BL 7-1619
Bauman Ernest H (Verla) dental lab h 1952 Marengo av..... PY 1-1610
Baxter Frank C (Lydia) professor h 1614 Camden pkw..... SY 9-4715
Baxter Jack J (Rosalie) USA h 504 El Centro st.....SY 9-2796
Bayer Catherine C Miss r 809 Summit dr .....BL 7-2502
Baygulow Mark D (Virginia) h 1624 Lyndon st .....SY 9-4825
Beach Luella Mrs (widow of A J h 2014 Marengo av..... SY 9-2518
Beal Forrest L (Hazel) rl estate h 1115 Fair Oaks av..... SY 9-1341
Beal William C (Bettie) barber h 1954 Milan av.....SY 9-6024
Beall Horace A (Helen) personnel consultant
h 1703 Fletcher av ..... SY 9-1744
Beals Lois J Mrs r 1015 Milan av .....SY 9-3206
Beamish Eve stdt r 1817 Meridian av.....CL 7-3060
Bean Annetta L h 2002 Fletcher av .....SY 9-2770
BEAN, JAMES F., Osteopath, Physician and Surgeon,
1134 Fair Oaks avenue, South Pasadena.....SY 9-6818
Res., 1013 Milan avenue ..... SY 9-4041
Bean James F Dr (Marie) osteo-phys-surg h 1013 Milan av... SY 9-4041
Beard Marshall (Ruth Owens) pub acct h 2041 Fair Oaks av.. SY 9-6821
Bearden Roy butcher r 914 Adelaine av .....SY 9-5883
Bearden's Market (R C Bearden meats-T J Hicks groceries)
613 Mission st ..... SY 9-9326
Beasley J W (R Ramona) h 803½ Fremont av..... SY 9-5537
Beasley L C h 803 Fremont av .....SY 9-1246
BEASLEY, WILFRED E (Elizabeth) City Treasurer,
h 2035 Stratford avenue .....SY 9-3031
Beaton William A (Adele) eng h 1551 Diamond av.....BL 7-1300
Beauregard Della Mrs draper h 1220-A Bank st ..... SY 9-6458
Beavens E Arthur (Ellen K) chemist h 1430 Maple st..... PY 1-1775
Becker Carlton R (Mary E) tech engineer h 612 Milan av... SY 9-6950
Beckley Floyd L (Violet M) ry messenger h 422 Magnolia st PY 1-2513
Beckman Henry H h 202 Oak Lawn av ..... SY 9-6532
Beckwith Alice T rl estate agt h 1126 Oxley st..... SY 9-5509
Beckwith Betty acct r 1126 Oxley st ..... SY 9-5509
Beckwith Janet steno r 1126 Oxley st.....SY 9-5509

Bedall Wynnett E Sr (Manilla) employee of Mack Truck h 514 Hawthorne st ..... SY 9-3233
Bedell Fred M (o Home Laundry) h 1311 Milan av ..... SY 9-5416
Bedortha Luther E (Marie) factory mgr h 1305 El Cerito cl ..... SY 9-3114
Beebe I M (Gertrude) h 716 Fairview av ..... SY 9-5468
Beechler Alma H Mrs h 809 Stratford av ..... SY 9-4537
Beechler Mardon D So Calif Gas Co r 809 Stratford av ..... SY 9-4537
Beedle Curtis J (Opal Alyce) atty 1045 Garfield av ..... SY 9-1442
Beedle William F (Mary B) chemist h 1115 Maple st ..... BL 7-2841
Beel Ralph H (Marylyn K) florist h 1800 Milan av ..... PY 1-1746
Beeman Jane Miss tchr h 1132 Fremont ave apt B ..... SY 9-9266
Beer Lionel L Calif Tech Inst h 1415 Bank st ..... SY 9-6960
Beeson Martin L (Florence H) elect eng h 2001 Alpha av ..... CL 7-2915
Beeson Walter W (Charlotte) USA h 812 Kendall av ..... AL 2976
Behner J L (Helen) eng h 517 Floral Park ter ..... PY 1-1312
Behr Otho M (Marguerite) chemical eng h 309 Grand av ..... SY 9-2753
Behrens C B Dr (Viola H) MD h 1115 Arroyo Verde ..... CL 6-3738
Beideman Walter (Mildred) ret h 1608 Lyndon st ..... SY 9-2835
BEKINS VAN & STORAGE COMPANY,
511 South Fair Oaks avenue, Pasadena .... SY 2-5151 RY 1-6335
Belding Ward D (Helen E) acct) h 2038 Marengo av ..... SY 9-5073
Bell H Hooker (Helen) ret h 846 Lyndon st ..... AL 2696
Bell Isabelle Mrs secr r 1720 Bank st ..... PY 1-1630
Bell Jack (Virginia) inspector 917 Indiana av ..... PY 1-2332
Bell John A (E Mabel) auto slmn h 920 Summit dr ..... CL 6-5073
Bell Paul J (Mary) ret h 1619 Fletcher av ..... SY 9-5551
Bell Paul W (Mary) personnel director h 1511 Ramona av ..... PY 1-1333
Bell Ross M (Dorothea) supt Bailey h 1956 Marengo av ..... PY 1-1366
Bell Russell B (Hazel) traffic mgr h 1717 Diamond av ..... CL 6-7565
Bell William K (Thelma) Consolidated h 1831 Huntington dr ..... SY 9-3416
Bellona Gertrude M Mrs cook h 816 Magnolia st ..... SY 9-1785
Belate Walter T h 2063 Meridian av ..... AL 1794
Beltran John Army h 1115 Glendon ct ..... SY 9-5395
Beltran Joseph A (Ruth M) city h 1115 Glendon ct ..... SY 9-5395
Bemus Helen D interior decorator h 1563 Diamond av ..... SY 9-1269
Bemus William slsmgr r 1563 Diamond av ..... SY 9-1269
Benagh Morris K (Lois M) invest h 1725 Bank st ..... SY 9-1934
Bendel Wm L Dr (Emily J) doctor r 2014 Milan av ..... SY 9-2387
Bendowski John A (Gladys) Columbia Studios h 1715 La Senda pl ..... SY 9-2383
Benedict Ella M Mrs h 1817 Diamond av ..... AL 0670
Benedict Robert M (Louise Ellen) USA r 1023 Park av ..... SY 9-5614
Benham Charlie N (Maud) meat cutter h 1107 Hope st ..... SY 9-1910
Benham Charles W ret r 1107 Hope st ..... SY 9-1910
Benisch Anna M Mrs h 1512 Indiana st ..... BL 7-3154
Benjamin Harry W (Mildred) acct h 424 El Centro st ..... PY 1-1416
Benjamin Leo A (Irene) ry mail clerk h 1300 Spruce st ..... BL 7-2845
Benkesser Grant E (Elizabeth) elect eng h 556 Alta Vista av ..... AL 5081
Bennett Alice E Mrs r 339 Pasadena av ..... PY 1-1094
Bennett Claire R Mrs h 1539 Diamond av ..... BL 7-2022
Bennett Don r 1116-A Fair Oaks av ..... SY 9-6954
Bennett E B Mrs office clk h 1116 Fair Oaks av ..... SY 9-6954
Bennett Eloise Mrs tel opr h 720 Meridian av ..... SY 9-2948
Bennett Florence Mrs h 1714 Gillette Crescent ..... BL 7-3128
Bennett George G (Martha) plumber h 321 Pasadena av ..... SY 9-3696
Bennett Helen Mrs Citizens Dye Wks h 1116-A Fair Oaks av ..... SY 9-6954
Bennett Helen J Miss h apt 8 1616 Fair Oaks av ..... SY 9-6316
Bennett T W (Laura B) ret h 1116 Pine st ..... BL 7-3153
Bennett John E (Ruth Anna) indus eng h 2050 Fair Oaks av ..... SY 9-3029
Bennett John J (Alice B) clerk 2061 Primrose av ..... PY 1-1039
Bennett Joyce Miss secr r 1714 Gillette Crescent ..... BL 7-3128
Benson Arthur E (Elma L) vice-pres West American Ins Co h 1921 Edgewood dr ..... SY 9-4844
Benson Edith Mrs h 1824 Camden av ..... SY 9-3664

Benstein James H (Agnes W) ret h 1828 Laurel st ..... PY 1-1722
Bent Irma B Mrs (widow of Geo H) h 1011 Garfield av ..... SY 9-5971
Benton Paul H (Bess G) ret h 1212 Pine st ..... AL 3448
Berg Ole Jr (Margaret) Union Oil Co h 525 Arroyo sq ..... SY 9-6671
Berger Della Mrs h 2006 Berkshire av ..... AL 0794
Berlier Lawrence W Dr (Lillian W) phys h 1315 Fair Oaks av SY 9-5474
Bernard Joseph A (Mary) Union Oil Co h 1211 Oak st ..... CL 7-2751
Bernard Maurice J Jr (Margaret) newspaper reporter
h 1719 Marengo av ..... PY 1-2235
Berndt Selda Mrs r 1700 Oak st ..... SY 9-3710
Bernhardt H O furn repair & refin (o H O Bernhardt)
1114 Mission st ..... SY 9-2271
Bernhisel Luther (Rachel) Glendale News Press
h 1132 Huntington dr ..... CL 6-8464
Berry Clarence L (Jane) acct h 816 Bonita dr ..... CL 6-4001
Berry Dave (Rae) h 804 Orange Grove pl ..... SY 9-2367
Berry John F bldg contr r 804 Orange Grove pl ..... SY 9-2367
Berryman Edith Mrs (widow) ret h 432 Mission st ..... SY 9-5003
Berryman John R Jr (Helen) atty h 1917 Oak st ..... SY 9-4784
Bertch Geo W (Bette) Army r 2020 Fletcher av ..... SY 9-2430
Bertch Henry (Naomi) bldg contr h 1924 Fletcher av ..... SY 9-1293
Bertonniau S G (Ivy) Edison Co h 1250 Huntington dr ..... CL 7-1015
Bess Briggs Shop 1123-A Fair Oaks av ..... SY 9-3319
Besse Louise M Miss steno h 1708 Milan av ..... PY 1-1343
Best Van and Storage (o Frank J Laulive) 847 Mission st .. SY 9-9217
Bethke Robt W (Frances J) mgr Cryco Co h 1137 Fairview av PY 1-1772
BETTER GARDENS, Seeds, Bulbs, Plants, Garden & Pet
Supplies, 2446 Huntington drive, San Marino ..... SY 2-7911
From Alhambra ..... AT 2-9104
Bevis Samuel M (Burgess) rl estate h 818 Oneonta dr ..... BL 7-1591
Bick Vincent (Marianne) Army r 1810 Camden av ..... SY 9-1986
Bickel Chas A (Catherine) ret h 1105 Meridian av ..... SY 9-1979
Biedebach Wm F (Verna R) business h 420 Orange Grove av .. SY 9-2220
Biehler Arliegh (Eleanor) mech eng h 1122½ Maple st ..... CL 7-2963
Bierach May Miss h 347 El Centro st ..... SY 9-2394
BIFFLE, GARLAND, Owner M & M Economy Meats,
1401 Huntington drive, South Pasadena ..... SY 9-6921 PY 1-1711
Res., 1706 Fair Oaks avenue, Apt. G
Biffle Garland (Sally) o meat mkt h apt G 1706 Fair Oaks av . SY 9-5714
Biffle G Jack (Eileen) M-M Meat Mkt h 925 Lyndon st ..... AL 1933
BIGNELL, EDWARD E. (Lorene) Supt. of Recreation,
2017 Edgewood drive ..... SY 9-5137
Biles Elsie F Mrs h 640 Stratford av ..... SY 9-1294
Biles Robert E (Betty) local agt S C Edison Co h 1734 Oxley st SY 9-6923
Bill Harold L (Rose) L A Transit Line r 2042 Pine st ..... SY 9-1507
Billheimer Clark D (Nell W) ret h 1104 Fremont av ..... SY 9-2554
Billheimer Ione Mrs mgr furn dept h 1848 Hope st ..... SY 9-2628
Billheimer Ruth M Miss society editor r 1104 Fremont av ... SY 9-2554
Billings F R (Ethel) h 1110 Magnolia av ..... SY 9-6801
Binder Minnie F h 1170 Huntington dr ..... BL 7-1311
Bingham Curtis S (Mary) inv h 1811 Spruce st ..... SY 9-3020
Binney M F Mrs h 1120 Fremont av ..... SY 9-1357
Birch Otis A (Estelle) business man h 431 Oak Lawn av ..... SY 9-4078
Bircher Frana Miss h 1626 Lyndon st ..... SY 9-2210
Bird Emma Jeanne Miss WAC) r 1106 Mound av ..... SY 9-5784
Birdsey William C (Elizabeth) eng h 219 Fairview av ..... SY 9-3006
Bischoff Oscar F (Helaine) cosmetic mfr h 320½ Pasadena av PY 1-1503
BISH, CHARLES C., Dentist, 1401 Fair Oaks avenue,
South Pasadena ..... SY 9-1329
Bishop Bradford (Lobelia) geologist h 920 Oliver st ..... PY 1-1619
Bishop C A (Louler M) carp h 1920 S Milan av ..... SY 9-2761
Bishop Chas C (Henrietta) treas h 1730 Monterey rd ..... PY 1-2084
Bishop Floy W Mrs h 1625 Meridian av ..... AL 9290

Bishop Freda Miss tchr 854 Lyndon st ..... AL 3746
Bishop Opal Miss tchr h 854 Lyndon st ..... AL 3746
Bishop Presses The (T W Bishop Jr o) 810 Rollin st ..... CL 6-1633
Bishop T W Jr (Jane R) mfr h 1615 Meridian av...SY 9-1138 AL 3621
Bisig Madeleine Mrs tchr h 2040 Marengo av ..... PY 1-1848
Bisig William A (Madeleine) h 2040 Marengo av..... PY 1-1848
Biss Alta A Mrs h 527 Garfield av ..... SY 9-3722
Bissell Fred L (Ada) water dept S P h 408 Fairview av..... SY 9-1348
Bisset Jack E (Edith) slsmgr h 900 Lyndon st ..... AL 4931
Bixby Stafford W (Inez C) h 1148 Garfield av ..... SY 9-4738
Black Donald E (Kathryn S) carp h 1209 Stratford av..... SY 9-6749
Black Herbert H (Rose) mgr Shell Oil h 1026 Foothill st ..... SY 9-4693
Black L Granville (Mary J) aircraft work h 2033 Alpha av... BL 7-1930
Black Lila D Mrs r 324 Hawthorne st ..... SY 9-2544
Black Mildred Miss secr h 1924 Primrose av ..... SY 9-1038
Black and White Cleaners & Dyers (o E C Morrow)
701 Mission st ..... SY 9-2585
Black and White Cleaners 1530 Huntington dr..... SY 9-1512
Black W J h 1149½ Diamond av ..... SY 9-3074
Blackford Catherine Mrs r 1131 Marengo av ..... SY 9-5626
Blackford Mary Nell Miss r 513 Fair Oaks av ..... SY 9-9259
Blackmer George G (Lauretta) civil eng h 820 Magnolia st .. PY 1-1394
Blackstone James H (Barbara T) ret missionary
h 1525 Columbia av..... SY 9-2334
Blain A O (Irene) pharm h 1022 Fair Oaks av ..... SY 9-3369
Blair Frederick Draper (Elizabeth) AAF r 2057 Primrose av. SY 9-1226
Blaisdell Paul C h 507 Garfield av ..... SY 9-2723
Blakeley H B (Jennie) ret sec jury com h 1708 Diamond av... BL 7-2338
Blakely Alfred H (Mary C) rl estate broker
h 1617-B Fremont av ..... CL 6-6365
Blakely R B (Ruth) detective lieut h 525 Floral Park ter .... SY 9-2530
Blalock Ugene (Winifred) atty h 1924 Huntington dr..... PY 1-1869
Blanc Carl J (Bertha) ret h 825 Orange Grove pl ..... SY 9-4893
Blanchard Arthur S (Jessie E) tool and die maker
h 639 Orange Grove av apt 101 ..... SY 9-9364
Blanchard Marguerite Miss pub steno h 1730 Bank st ..... PY 1-1515
Blanchard Marguerite pub steno 1501 Mission st .. SY 9-5691 PY 1-1987
Blanche Donald W Dr (Marjorie) orthopedics
h 1030 Buena Vista st ..... SY 9-2519
Blanchfield Charles L (Hazel M) works mgr h 1428 Chelton wy SY 9-2793
Blanchfield David L stdt r 1428 Chelton wy..... SY 9-2793
Bland Adelina Miss ret h 664 Arroyo dr ..... PY 1-1324
Bland Harriet M Miss ret h 664 Arroyo dr ..... PY 1-1324
Blatz Frank (Florence) tchr h 1707 Meridian av..... BL 7-1282
Blay Walter W (Harriet) ret h 1511-C Bank st ..... SY 9-4015
Bleeker Fred (Jewel) USN r 1815 Gillette Crescent..... CL 7-1423
Blevins Charles r 1120 Mound av ..... SY 9-3265
Blight Arthur F (Marie C) civil eng h 1414 Wayne av ..... SY 9-5644
Blinn Helen Mrs h 803 Brent av ..... SY 9-3559
Bliss Elizabeth H Mrs h 1135 Mound av ..... SY 9-5495
Blodgett Donald E Mrs r 832 Stratford av ..... SY 9-5460
Blodgett Eugene C (Rose W) turbine specialist
h 1709 Meridian av ..... BL 7-1305
Bloom L H (Helen) r 1101 Mound av apt 9 ..... SY 9-3693
Bloomer Elizabeth W Mrs clerk r 1225 Monterey rd..... SY 9-3641
Bloomquist A (o shoe shop) h 1415 Hope st ..... SY 9-2148
Bloomquist Helge (Marion) plant supt r 1105 Mound av apt 9 SY 9-1903
Bloomquist Bud store mgr 1415 Hope st ..... SY 9-2148
Bloomquist Paul O (Lois) prop h 1101 Magnolia st ..... SY 9-1354
Bloxham H H (Pauline) mgr h 818-C Valley View rd ..... CL 6-8709
Bly F D (Georgia) watchman h 639 Orange Grove av apt 3 .. SY 9-9364
Board Lynn B (Meta F) mech h 1138 Mound av ..... SY 9-3278
BOARD AUTO SERVICE, 811 Fremont avenue (SP)..... SY 9-5522
Boatright Betty Ann Mrs bkpr r 711 Mound av..... SY 9-4483

Bock Lydia E Mrs (widow) h apt 8 1719 Fremont av.....AL 9925
Boddy Robt M r 411 Fremont av.....SY 9-1688
Bodine Herbert F (Mary C) ret h 1629 Monterey rd.....SY 9-2067
Bodine Oscar R (Dorothy) ry mail clk h 1120 Fairview av.....SY 9-5808
Boedeker Josephine Mrs h 1800 Alhambra rd.....SY 9-3929
Beokenoogen Frederick (Eva) exec pro co h 1018 Magnolia st PY 1-1669
Boersma Walter (Jane) contr & carp h 1225 Monterey rd.....SY 9-3641
Boettiger Elizabeth Miss secr r 1539 Diamond av.....BL 7-2022
Boggs Basil (Jeanette) r 500 Floral Park ter.....SY 9-4431
Bohannon A G (Sarah B) eng h 2036 Oak st.....SY 9-1683
Bohannon Boothe USN r 2036 Oak st.....SY 9-1683
BOHANNON, SALLY, Books, Gifts & Lending Library, 916 Huntington drive (SM).....SY 9-3363
Boland Martha J Mrs civl serv r 1515 Spruce st.....SY 9-6969
Bole Mercedes J Mrs r 800 Milan av.....SY 9-1513
Bolen Ida Mrs secr r 1310 Lyndon st.....PY 1-1050
Boller & Chivens engs-mfrs 1118 Mission st.....SY 9-6315
Bollin Ellen Louise Miss Waves r 1130 Huntington dr.....AL 9816
Bolton Bobby L Army r 817 Monterey rd.....SY 9-1787
Bolton James C (Ruby M) brbr h 818 Monterey rd.....SY 9-1787
Bolton James C Jr Army r 818 Monterey rd.....SY 9-1787
BON MARCHE DYE WORKS (G. M. Lindell) 1310 Fair Oaks avenue, South Pasadena.....SY 9-3146
Bond B A Mrs rst hm mgr h 1141 El Centro st.....SY 9-2421
Bond Joe M (Ethel(ofc mgr h 2032 Primrose av.....PY 1-2019
Bond Richard M USMCR r 2032 Primrose av.....PY 1-2019
Bondies Dr Olive I (o Bondies Sanitarium) r 810 Prospect av SY 9-1535
Bondies Sanitarium (o Dr Olive I Bondies) 810 Prospect av. SY 9-1535
PY 1-1892
Bonita Beauty Salon & Brbr Shp o C F Glasgow 1118 Fair Oaks SY 9-2691
Bonn Alice ofc clk r 1622 Bank st.....PY 1-1227
Bonner Phyllis D Mrs Pac Elec h 1104 Hope st.....SY 9-2243
Bonner Velma L Miss Glazer Bros r 612 Meridian av.....SY 9-3947
Booge John H h 727 Garfield av.....SY 9-3293
BOOKWORM, THE, Gifts, Cards, Rental Library, 1114 Fair Oaks avenue, South Pasadena.....SY 9-6051
Boor Fanny Miss rtrd h 454 Mission st apt 2.....PY 1-2738
Booth C B r 2036 Oak st.....SY 9-1683
Booth Harold (Ruby) wldg frmn h 370 Monterey rd.....SY 9-1083
Booth J 2043 Berkshire av.....BL 7-1267
Booth Joseph rtrd h 404 Grand av.....SY 9-2446
Booth Olive F Mrs tchr h 1627 Lyndon st.....SY 9-2872
Booth Robert S (Mary F) drftsmn h 601 Five Oaks dr.....PY 1-2036
Boothby Nannie E Mrs r 1217 Milan av.....PY 1-1665
Boothe Genelle Miss r 1701 Fremont av.....CL 7-1414
Boren Frank G (Corinne) slsmn h 1247 Huntington dr.....BL 7-3221
Borland V J (Mary) civl eng h 885 Oneonta dr.....BL 7-3180
Borncamp Eva F Mrs h 1426 Monterey rd.....SY 9-1433
Bornhurst Isabel Mrs h 1519 Ramona av.....SY 9-4911
Bort Clyde B and Butterfield Holland Drs chiro 501 Fair Oaks av.....SY 9-5698
Bosath William (Agnes) slsmn r 1307 Fair Oaks av.....SY 9-6793
Bosbyshell Bertha C Miss rtrd h 1400 Milan av.....SY 9-2060
Bosch Edward (Virginia) brnr h 267 Monterey rd.....CL 6-8137
Bosman Lupita J Mrs h 920 Adelaine av.....PY 1-1834
Boss Arno (Lieseloppe) produc mgr h 704 Prospect av.....PY 1-1603
Bostrom Rev John H (Dorothy S) mnstr h 344 Monterey rd.PY 1-1239
Bothereau Lucile Mrs r 1119 Pine st.....BL 7-1226
Bothwell Robert (Mozelle) Frigidaire Div h 500 Grand av.PY 1-1742
Botsford Charles W (Marion) serv sta opr h 1030 Indiana av.SY 9-1869
Bottema Charles (Edith M) contr h 809 Garfield av.....SY 9-2366
Bourne Francis H Dr chiro 1938 Huntington dr.....SY 9-3824
Bourne Reuben O (Georgia) Cal Consum h 2048 La France av PY 1-2018

Bovee Lucia M Miss h 1237 Huntington dr ..... AL 5638
Bower Charles G (Clare) pub rel counsel h 2036 Maycrest av AL 4065
Bowen Edwin R consult eng h 1810 Oak st ..... SY 9-2439
Bower Lloyd B conductor h 1020 Stratford av..... SY 9-1468
Bowers George F Mrs mortuary attendant
h 1405 El Centro st ..... SY 9-1082 PY 1-1738
Bowers G F (Julia A) guard h apt 11 1720 Huntington dr.... SY 9-5496
Bowers Kay Miss commercial dept h 908 Monterey rd ..... SY 9-4667
Bowers Pressley M (Mabel) acct h 1021 Diamond av ..... SY 9-5739
Bowes Glenn H (Frances) geologist h 1852 Monterey rd..... SY 9-4524
Bowling William C Lieut USA r 1425 Milan av ..... SY 9-1261
Bowman Anna L Mrs (widow of Edgar L) h 816 Brent av.... SY 9-6096
Bowman Marvene Mrs h apt 6 1719 Fremont av ..... AL 5530
Boy Scouts of America (Robert M Bishop dist Scout exec)
Camp Sigler—Arroyo Park ..... BL 7-1794
Boyd Duncan M (Josephine S) ret 701 Orange Grove av..... PY 1-1954
Boyle John (Mary) ins h 2024 Ashbourne dr ..... SY 9-6951
Boyd O V Mrs r 1410 Hope st ..... SY 9-2365
Boyd Vroman O (Bertha L) silversmith h 905 Bonita dr .... BL 7-1734
Boyle Mary Ann stdt r 2024 Ashbourne dr ..... SY 9-6951
Boysen Bertha M Mrs h 1706-K Fair Oaks av ..... PY 1-2791
Brackenridge William D (Maria Antonia M) Northrup Aircraft
h 520 Arroyo sq ..... SY 9-5536
Brackett J Frank (Rena) acct h 1818 Mission st ..... SY 9-4614
Bradbury Helen Mrs ins h 2136 Pine st ..... SY 9-5655
Bradford Case (Vera) h 1243 Huntington dr ..... AL 4247
Bradley Curtis (Essie) h 1115 Arroyo Verde rd ..... CL 6-3738
Bradley Jack I (Alice) produc eng h 1211 Spruce st..... CL 7-2336
Bradley M B Mrs h 201 Beacon st ..... SY 9-5455
Bradshaw Charles (Anna S) civil eng h 2016 Fair Oaks av... PY 1-1781
Bradshaw S E (Grace) office mgr h 334 Monterey rd ..... SY 9-1095
Bradshaw William H (Florence) Times h 4936 Collis av.... CL 7-2632
Bragg Betty L Miss nurse r 1509-C Fair Oaks av ..... SY 9-1377
Bragonier George D (Ruby E) adv h 1118½ Donaldo ct..... SY 9-3805
Brainard C H (Anna) bldg mgr h 1320 Marengo av ..... SY 9-2467
Brainard G Robert (Dorothy) serv sta h 648 Orange Grove av SY 9-6610
Brambila Charles (Priscilla) stdt r 2130 Pine st ..... PY 1-1633
Branch Charles M (Vera) mech r 1716 Hill dr ..... BL 7-1631
Brandenburger Hallie I Mrs (c-o Betty Bost Shop)
1228 Indiana av ..... CL 6-8297
Brandenburger Leo Jere mech eng r 1228 Indiana av ..... CL 6-8297
Brander Charles A (Lillian) gardener h 1212 Bank st ..... SY 9-6496
Brander Marjorie J Miss clk-typist r 1212 Bank st ..... SY 9-6496
Brandon Cora Mrs r 815 Fairview av ..... SY 9-1723
Brannen Celia Miss nurse h 505-K Fair Oaks av ..... SY 9-6306
Branstool Elnora Mrs (widow of J P) h 1417 Fair Oaks av.. PY 1-1758
Brantley Lewis M (Dorothy) foreman h 1741 Mission st ... SY 9-4987
Bratton Lena M Mrs pres Cal State WCTU 1212 Lyndon st SY 9-3784
Bratton Sylvester (Lena M) serv sta opr h 1212 Lyndon st . SY 9-3784
Braunt John H Sr (Cora) h 914 Adelaine av ..... SY 9-5888
Brawner Edgar J (Ruth) mailman h 4960 Collis av ..... AL 5736
Breedis John ret r 217 St Albans av ..... AL 0042
Breiner Lester W (Emma Jean) office mgr h 1920 Fletcher av SY 9-1684
Breniman Frank E (Lila) carp h 1118 Donaldo ct ..... SY 9-6492
Brenne William (Anna) mail carrier h apt 6 1818 Ramona av AL 1417
Brett Edward C (Florence) LA Cty archt h 857 Oneonta dr BL 7-1752
Brewster Schuyler C Mrs h 1325 Milan av ..... SY 9-2595
Brennan Edward G ret h 620 Meridian av ..... SY 9-3262
Briand E Mrs r 1940 La France av ..... SY 9-3518
Bricker Richard D (Alda) asst postmstr h 1964 Stratford av SY 9-1919
Bridenbecker Ray W (Attilla R) contr h 1414 Oak st ..... SY 9-2969
Bridge Doris R Mrs acct h 502 Mound av ..... SY 9-5939
Bridgeman Ruth B Miss mgr h 909 Brent av..... SY 9-2388

Briggs Bess Dress Shop (o Bess Briggs) 1123-A Fair Oaks av SY 9-3319
Briggs Bessie Miss h 1123-A Fair Oaks av SY 9-3319
Briggs Burton C (Virginia) buyer h 331½ Pasadena av SY 9-6745
Briggs James C (Gertrude) ret h 333 Pasadena av SY 9-2034
Briggs Nelson E (Mary June) mech h 1107 Glendon ct PY 1-1464
Briggs Thomas L Army r 1101 Glendon wy PY 1-1971
Brigham Fleda Miss tchr r 1711 Monterey rd PY 1-2446
Brigham Margaret Dr doctor h 1711 Monterey rd PY 1-2446
Bright Carl A (Beatrice) sls eng h 2049 Fletcher av SY 9-1712
Bright T S r 1918 Leman av SY 9-3215
Brillhart Edward (Ollie M) r 1417 Hope st SY 9-2528
Brink Guy (Vivian) int decorator h 803 Montrose av SY 9-2517
Brisbine Floyd E (Muriel) ins brkr h 618 Fremont av SY 9-6676
Brisco Joy L Mrs public libr r 1126 Beech st CL 6-8270
Brisley Ethel r 1815 Camden av SY 9-6914
Bristow George P h 1829 Atlantic blvd SY 9-6243
Brittain J Selwyn (Estelle K) Fox West Cst Theatres
h 2012 Cambridge pl CL 7-3183
Brizins B Q h 1806 Camden av SY 9-2946
Broad F E (Elizabeth) slsmn h 513-D Fair Oaks av SY 9-3908
Broadstone Lois Mrs ret h 507 Magnolia st PY 1-1835
Broadstone V N (Rose) trucking h 1041 Foothill st SY 9-4812
BROADWAY-PASADENA,
corner Colorado at Los Robles, Pasadena SY 6-9121
Brock Leo (Burnice) restaurant opr h 2030 Fremont av PY 1-1520
Brock Mabel C Mrs (widow of S R) med supls h 1431 Oak st PY 1-1021
Brock Matilda Mrs r 849 Monterey rd PY 1-2414
Brockmeier William J (Margie) May Co h 1970 Fletcher av SY 9-5779
Brockmeier Fred J (Sadie) h 1938 Milan av SY 9-3062
Brockmier Dina Mrs h 2049 Milan av SY 9-2054
Brockway Marshall F (Hazel J) slsmgr h 800 Arroyo dr PY 1-2770
Broering Gretchen tchr r 800 Adelaine av PY 1-1920
Broering Lawrence B (Frieda) tire dlr h 800 Adelaine av PY 1-1920
Brogden Irene Mrs r 1019 Garfield av SY 9-2478
Brogden O H (Ella) ret h 1312 Stratford av SY 9-1893
Brogden Pauline M asst mgr r 1019 Garfield av SY 9-2478
Brohm Henry G (Josephine) h 814 Garfield av SY 9-3076
Brolliar Daniel R (Elizabeth H) SeaBees h 1507½ Rollin st SY 9-3044
Brooks Cleat (Esther) livestock brkr h 2130 Pine st PY 1-1633
Brooks Don J (Mildred) h 1837 Monterey rd SY 9-5968
BROOKS, ERNEST H., Photographer,
1008 Fair Oaks avenue, South Pasadena SY 9-1136
Brooks Margaret Jean stdt r 1837 Monterey rd SY 9-5968
Brooks Mildred Bryant artist h 1837 Monterey rd SY 9-5968
Brownrigg T J (Maude B) ret h 1205 Garfield av SY 9-1081
Brown Alice V Miss acct h apt 7 1818 Ramona av BL 7-1188
Brown Burt H (Teresa) jewelry mfg h 1036 Adelaine av SY 9-2848
Brown Cecil M Miss h 1824 Olive av SY 9-5762
Brown Charles E Mrs h 1754 Gillette Crescent CL 6-4131
Brown Chester H Dr (Caroline) dent surg h 2052 La France av PY 1-1218
Brown Cleon D (Leila Mercer) h 512 Fremont av SY 9-3433
Brown David Edward (Christabel H) oil bus h 250 Hillside rd PY 1-1370
Brown D W (Edna) h 1318 Spruce st CL 6-7401
Brown Edgar (Margaret) h 2029 Alpha av BL 7-1838
Brown F A Furniture Store (o F A Brown)
1028 Mission st r Pasadena SY 9-2462
Brown George (Florence) tire repair h 825 Brent av SY 9-3533
Brown G Kenneth (Eloise) USA h 2024 Cambridge pl AL 4459
Brown Harvey J carp h 1023 Milan av SY 9-4964
Brown Horace E (Mary Lois) purch agt h 2038-C Meridian av AL 8488
Brown Ida Mrs slsldy r 2038 Huntington dr SY 9-5519
Brown James E (Bernice M) ret h 1917 So Milan av SY 9-1374
Brown Jessie W Mrs r 1904 Leman av SY 9-6622
Brown Louise A Mrs h 1935 Marengo av PY 1-1952

Brown L Wallis (Mildred) slsmn h 1424 Oak Crest av..... AL 3118
Brown Marjorie Miss r 1935 Marengo av.....PY 1-1952
Brown Mary Jane Mrs r 528 El Centro st .....PY 1-1583
Brown Murray G (Mary C) paper mfr h 2035 Oak st.....SY 9-2160
Brown Myra H Mrs h 606 Milan av .....SY 9-4453
Brown Roland (Lila) mach h 1111 Hope st ..... SY 9-6161
Brown Sarah B Mrs h 1640 Spruce st .. ..PY 1-1278
Brown Vernon (Marjorie E) st sgt h 1111 Fairview av.....SY 9-1461
Brown W L D banker h apt 15 1616 Fair Oaks av.....SY 9-3944
Browne F Orville (Ivy B) h 610 Mound av .....SY 9-1576
Browne Fred L (Alma C) adv artist h 769 Bonita dr.....BL 7-1043
Brownlee C L (Olive P) depty sheriff h 1120-M Huntington dr..AL 9931
Brownrigg Joseph E (Clefa) Amerada Petroleum Corp
h 1818 Diamond av ..... BL 7-1449
Brozovich Stanley M (Margaret) USA r 616 Fairview av.....SY 9-5450
Brubaker Crawford Mrs USN r 1227 Huntington dr.....BL 7-1371
Bruce Ann S Mrs h 1138½ Oxley st ..... SY 9-1853
Bruce Martha E Mrs tchr h 1934 Marengo av.....SY 9-3828
Bruce John E serv sta r 609 El Centro st ..... SY 9-3573
Bruce W C (Frances) telephone eng h 1608 Ramona av.....BL 7-2061
Bruckman Richard C (Eleanora E) mach
h 647-C Orange Grove av.....SY 9-6139
Brune Walter C (Marjorie) Copra (P I) h 1317 Spruce st.....CL 7-3130
Bruner Charles O (Nell) office mgr h 709 Orange Grove av...SY 9-3601
Bruner Charles E Marine r 709 Orange Grove av .....SY 9-3601
Bruner Edwin L (Marion C) archt eng h 514 Fremont av.....SY 9-5435
Bruner Glenn V (Elene) Telephone Co h 1130 Pine st..... AL 1604
Bruner Kenneth A office work r 709 Orange Grove av ..... SY 9-3601
Brunvold Louis A (Zilla B) mfgr's agt h 832 Garfield av.... SY 9-4602
Brumfield Pat (Wilma) eng h 908 Summit dr.....AL 9006
Brush J Platt (Bernice D) realtor
h 1705 Bushnell av..... SY 9-3056 SY 9-3782
Brush J Platt (o Rl Estate and Ins) 2130 Huntington dr.....SY 9-3782
Bryan Carmen F Mrs h 800 Milan av .....SY 9-1513
Brydon Carrie Lee Mrs h 1610 Bushnell av..... SY 9-5910
Bryan Clara Mrs r 1014 Avon pl ..... SY 9-2757
Bryant Anita R Mrs h 1329 Stratford av ..... SY 9-1624
Bryan William J Jr (Ellen) atty h 215 Fairview av .....PY 1-1524
Bryant Daniel P (Noel) v-pres Beacon Stor h 1628 Laurel st PY 1-1812
Bryant Ruth M Mrs h 1105 Mound av apt 4 ..... SY 9-4661
Bryant W Bruce (Dorothy) mgr h 1661 Spruce st ..... SY 9-6993
Bryce John William (Mabel) lab tech h 614 El Centro st.... PY 1-1016
Bryce Thomas P (Mary) USN r 623 Mission st ..... PY 1-1348
Bryden Carrie L (widow of R W) ret h 1610 Bushnell av.... SY 9-5910
Buck Dora B M Mrs h 2021 Milan av .....SY 9-2532
Buck Karl P (Wylla) Ry Mail Serv h 1721 Court av..... SY 9-6250
Buck Karl P Jr Lieut Col Signal Corps r 1721 Court av .....SY 9-6250
Buck Robert R (Edna) Eder & Buck h 1717 La Senda pl ... SY 9-1383
Buck Willis A (Mary) asst trainmstr h 1708 La Senda pl.... SY 9-1495
Buck Wylla Mrs adv 1721 Court av .....SY 9-6250
Buckins Mildred Miss tchr h 1232 Indiana av ..... CL 6-6542
Buckley Thomas J (Florence V) eng h 807 Grand av .....PY 1-1991
Buckner James W (Margaret) public acct h 1818 Laurel st . SY 9-1725
Budd Arthur M (Mildred L) College Inn prop h 1416 Bank st SY 9-2540
Buford Mark H (Cleo H) slsmn h 2046 Alpha av.. ..... AL 2717
Buffington A W (Ellen) appraiser h 1628 Camden pkwy.....SY 9-2550
Buffington Albert L (Ruth) AAF r 1628 Camden pkwy.....SY 9-2550
Buffington Thomas H (Edna) armorer h 1426 Rollin st.....SY 9-5571
Bullock Paul (Eleanor G) acct h 1623-A Fremont av..... BL 7-2244
Bundy Julia M Mrs r 617 Fremont av ..... SY 9-4004
Bunn Harry C (Sally H) h 1970 Huntington dr .....SY 9-5727
Bunnell George G (Della) welder h 113 Monterey rd ..... AL 1874
Bunting Charles G (Juanita) CPA h 1952 Huntington dr.....SY 9-1660

BURR DRUG STORE
1001 Mission St. (cor. Meridian, at Santa Fe crossing) **SYcamore 9-1661**
Prescriptions - Drugs - Sundries - Homeopathic Agency
Complete Ice Cream Service

Burbank Howard K (Myrle) bank clk h 1969 Fletcher av... SY 9-6908
Burbank Susan M Mrs h 1508 Magnolia st ..... SY 9-5532
Burcky Sylvia H Mrs (widow of Wm E) h 1429 Bank st ... SY 9-1457
Burfitt Myra Q Mrs dept parks-recreation h 1739 La Senda pl PY 1-1883
Burford S W (Katherine) eng h 1701 Marengo av..... SY 9-1270
Burge Lyndon S painter r 1115 Diamond av ..... SY 9-1384
Burge Mabel E Mrs (widow of B Q) h 1115 Diamond av.....SY 9-1384
BURKE, C. E. CO., Real Estate Brokers,
1406 Huntington drive, South Pasadena ..... SY 9-1133
Burke Elizabeth Siddall Mrs tchr h 1016 Fair Oaks av ..... SY 9-6302
Burke William E (Maud) paving contr h 1934 Oak st ..... SY 9-5778
Burkey Noel A (Inez E) lawyer h 1308 Hunington dr..... BL 7-3207
Burks Joyce A Mrs USMC r 1916 Marengo av .....SY 9-3810
Burley Ernest P (Alice) stock mgr h 612 Fremont av.....SY 9-2416
Burnett Cranston (Dorothy) mt cttr-merchant
h 335 Monterey rd ..... AL 2589 CL 9-9481
Burnham John D (Constance) rl estate h 1606 Bushnell av SY 9-1532
Burnham Vivian Mrs (widow of Bill) tchr h 1320 Fremont av SY 9-3205
Burns Horace D (Pearl J) slmn h 1756 Gillette Crescent.... CL 6-1384
Burns Louisa Dr Miss doctor r 807 Prospect av .....SY 9-1664
Burns Oliver E (Florence R) florist h 1036 Orange Grove av PY 1-1844
Burns Robert C (Arlene) USN h 701-B Park av ..... SY 9-5033
BURR DRUG STORE, 1001 Mission street (corner Meridian,
at Santa Fe Crossing), South Pasadena ..... SY 9-1661
Burr Iva V Mrs h 324 Hawthorne st .....SY 9-2544
BURR, MARGARET BEAUTY SALON,
1401 Huntington drive (M-M Foods) (SP) ..... SY 9-4467
Burr Wesley C (Maude C) druggist h 701 Meridian av..... SY 9-4030
Burrhus Victor E (Gertrude) pharm h 809 Bonita dr ..... AL 2864
Burroughs Leila Mrs Telephone Co h 1136 Windsor pl..... PY 1-1787
Burt May Miller Mrs h 115½ Marmion wy ..... CL 6-4510
Burton Craig (Belvia) o truck co h 1107 Huntington dr .... CL 7-1441
Burton Edward F (Dorothy F) Army h apt 4 1625 Fair Oaks av SY 9-1337
Burton William H (Vera I) nurse Army h 1112 Glendon wy.. SY 9-1243
Burzell Ruth M Mrs Ready to Wear Shop h 1316 Bank st .. SY 9-6872
Buscaglia Mario (Angie) merchant h 516 Grand av..... PY 1-2595
Buscaglia Paul (Aida) o restr h 501 Grand av..... PY 1-2086
Busch Elizabeth Miss h 2053 Marengo av ..... PY 1-1309
Buschow Clara E Miss h 1600 Fremont av..... SY 9-5136
Bush Alice M Mrs r 1105 Marengo av .....SY 9-6327
Bush Dorothy M Mrs h 1039 Foothill st ..... SY 9-6549
Bush Thomas A (Charlotte E) slmn h 2048 Amherst dr..... SY 9-3506
Busse Helen Y Miss clk r 639 Orange Grove av apt 20 ..... SY 9-4595
Butler Albert (Ruth) elect eng h 401 El Centro st ..... SY 9-2603
Butler David L (Goldie) city council h 1823 Gillette Crescent BL 7-2854
Butterfield Holland and Bort Clyde B Drs chiro
501 Fair Oaks av..... SY 9-5693
Button Mabel Mrs r 1841 Clark pl ..... SY 9-3873
Buxton Irl office clk r 223 Fairview av ..... SY 9-3718
Byram Leo W (Christeen) cook h 1312½ Bank st..... SY 9-1021

C

C and M Homes builders and rl estate
1408 Huntington dr ..... PY 1-1036 SY 9-3472
Cabot Wendell P (Lorraine) funeral director h 1401 Beech st. SY 9-2361

Cadwallader Lewis T (Mary) jeweler h 1960 Milan av ....SY 9-2888
Cadwallader Wesley W (Clarissa) sec-treas h 303 Meridian av SY 9-6948
Caldwell Florence Mrs r 1815 Fremont av ....BL 7-2476
Caldwell Jack M (Nellie B) shop forman h 748 Bonita dr ....BL 7-1437
Caldwell Minnie S Mrs office work h 1040½ Garfield av....SY 9-6975
Caldwell W W ret h 1849 Spruce st ....SY 9-2902
California Interscholastic Federation (Seth F Van Patten)
1955 Fremont av ....CL 6-2336
Calkins Arthur V (Hilma C) brkr h 1014 Milan av....SY 9-4073
Calkins Robert A (Lucille) foreman h 712 Park av....SY 9-5791
Callahan Richard Lee (Doris Marie) USN
h apt 6 1034 Mission st ....SY 9-6773
Callander Cora H Mrs ret h 809 Grand av ....SY 9-6446
Callender Barbara B Mrs h 2029 Edgewood dr....SY 9-6467
Calloway Virginia Mrs h 1015 Indiana av ....SY 9-2422
Calvert Elizabeth Miss emp Cal Tech r 208 Grand av....SY 9-3184
Calvert Evelyn Miss stdt r 208 Grand av ....SY 9-3184
Calvary Presbyterian Church Rev James T Mordy D D minister
1050 Fremont av....SY 9-3131
Cameron Courts Mrs Kate Kendall mgr h 1025 Palm av ....SY 9-6830
Cameron Roy C (Myrtle M) slsmgr h 1013 Mission st apt 9....PY 1-1701
Cameron Willa A Dr M D h 1714 Alhambra rd ....PY 1-1255
Caminoni Philip Mrs h 1720 Oak st ....SY 9-5629
Cammack Charles F (Agnes) painter h 1921 Mill rd....SY 9-2032
Campanella Victor (Angelina) ret h 1816 Oak st....PY 1-1761
Campbell Anna J Mrs h 1319 Fremont av ....SY 9-6675
Campbell Angus M (Myrtle A) h 1720 Monterey rd....PY 1-2025
Campbell Dan 1753 Garfield av....SY 9-6813
Campbell Eldon E (Verda G) sound tech h 1823 Hill dr....CL 6-6705
Campbell Elmer F (Edna C) eng h 913 Magnolia st ....SY 9-2707
Campbell John L (Madeline B) h 1152 Huntington dr....AL 9711
Campbell Laurel B Mrs h 931 Indiana av ....PY 1-2475
Campbell Robert B Nat Tech Lab r 408 Fairview av....SY 9-1348
Campbell William D Mrs 1131 Beech st....CL 7-1042
Campbell Ed E (Edith) acct h 1112 Fremont av....SY 9-1891
Campbell Eva Miss nurse h 614 Magnolia st ....SY 9-1525
Campbell Grace Miss waitress h 1123 Fremont av....SY 9-5744
Campbell Janet Miss r 1123 Fremont av....SY 9-5744
Camp Fire Girls 2017 Edgewood dr....SY 9-1333
Cannon Olive Mrs h 1129 Pine st ....AL 9806
Cantlon Harry J ins adjuster h 430-B Mission st....PY 1-1622
Card James (Louella) Army h 1219½ Pine st....CL 7-3028
Carey H M Mrs h 1025 Stratford av ....SY 9-2613
Carey John G (Fay R) banker h apt 17 1616 Fair Oaks av....PY 1-1927
Carey Lester C (Maureen) supt h 530 Paloma dr....PY 1-1664
Carey Robert V elect eng r 1025 Stratford av....SY 9-2613
Carlin William ret h 1918½ Leman av ....SY 9-3215
Carlisle William J (Katharine) acct h 1715 Monterey rd....SY 9-3259
Carlson Broar A (Elin M) elect h 1740 Virginia pl ....SY 9-5281
Carlson David Everett (Ruth D) acct h 2001 Le Droit dr....SY 9-5297
Carlson Harry O (Margarethe) ins h 1718 Oak st ....SY 9-5629
Carlson Kenneth W (Dorothy) personnel direc h 624 Milan av SY 9-3332
Carlson Millie J Mrs h 1640 Laurel st ....PY 1-2357 SY 9-2031
Carlson Ralph W carp h 802 Garfield av....PY 1-1521
Carlson Sigrid C Mrs h 830 Montrose av ....SY 9-5481
Carlson Vivian Miss C S prac r 1640 Laurel st PY 1-2357 SY 9-2031
Carlton Kirkwood (Jane) drftsmn h 1307 Fair Oaks av....SY 9-6793
Carlyle Albert (Laura) carp h 704 Mound av....SY 9-5593
Carmack Mary L Mrs r 1147 Pine st ....BL 7-1069
Carnes J Raymond (Grace) h 624 El Centro st ....SY 9-5596
Carnes John R Jr (Dayle C) auditor h 1428 Wayne av....SY 9-5811
Carney Robert R (Bonnie) paint contr h 1109 Grevelia av....SY 9-2420
Caron Clarence (Velma) radio mech h 1118 Magnolia st....SY 9-1633

Carp Margaret A Mrs h 612 Fairview av ..... SY 9-6587
Carpenter Guy E (Myrtle) h 2010 Mission st ..... SY 9-5488
Carpenter H H h 930 Oliver st ..... SY 9-4457
Carpenter S C (Bernice W) ret h 1828 Diamond av ..... BL 7-1807
Carpenter Thomas E (Olga) prod eng h apt 5 2046 Meridian av CL 6-4820
Carpenter Walter W str car cond h apt 2 1954 Primrose av.. SY 9-6110
Carr C H (Marge E) chief chemist h 1125 Grevelia st..... SY 9-2525
Carr Henry E (Margaret) h 1127 Avon pl ..... SY 9-1380
Carr Phil D (Elizabeth) slmn h 1724 Court av..... SY 9-5902
Carr Virginia I bank teller r 1127 Avon pl ..... SY 9-1380
Carr Virginia Miss stdt r 819 Montrose av ..... SY 9-2103
CARR, WILLIAM K. (Esta), Insurance Broker,
h 819 Montrose avenue, South Pasadena ..... SY 9-2103
Carriker Clyde H Jr (Carmen K) slsmgr 715 Garfield av..... SY 9-3594
Carroll Clara Miss h 2020 Milan av ..... PY 1-2341
Carroll Foster H (Ida I) eng h 1123 Glendon wy..... SY 9-3524
Carroll James C (Caroline) slmn-eng advisor
h 1744 Huntington dr ..... SY 9-5067
Carroll Maynard C (Edna) govt h 1724 Gillette Crescent ..... CL 6-8738
Carroll Patrick R (Florence M) ret h 900 Monterey rd ..... SY 9-1753
Carter A D Mrs Alta Rest Home h 1116 Hope st ..... PY 1-1322
Carter Charles C USN ROTC r 652 Orange Grove av..... SY 9-5929
Carter Charles L (Mary D) civil eng h 652 Orange Grove av. SY 9-5929
Carter Edgar N (Henrietta) ret h 1713 Lyndon st ..... SY 9-3273
Carter Edward V (Josephine) inv banker h 325 Oak Lawn av SY 9-3085
Carter G H (Florence) Alta Rest Home r 1116 Hope st..... PY 1-1322
Carter Henrietta Mrs tchr h 1713 Lyndon st ..... SY 9-3273
Carter John H (Genevieve W) atty h 1421 Beech st..... PY 1-1063
Carter Olga Mrs h 1704 Bushnell av..... SY 9-4577
Carter Wm Frederick (Joan C) USA r 1516 Beech st..... PY 1-1946
Carney D Ashley slmn r 1414 Oxley st ..... PY 1-1678
Carney Robert R (Bonnie) paint contr h 1109 Grevelia st..... SY 9-2420
Carver Charles E (Effie B) ins h 1818 Bushnell av..... PY 1-1887
Case Clarence (Estella) printer h 1216½ Pine st..... CL 7-2648
Case Jean Miss h 1221 Monterey rd ..... SY 9-2107
Case Newell B (Janet) Smith Meter Co h 1945 Meridian av.. CL 6-7231
Cash Chester D (Louise) deputy sheriff h 802 Monterey rd.... PY 1-1997
Casmon John F Jr (Mary) asst mgr h 1531 Diamond av..... CL 6-2943
Cason Adella I Mrs h 1017 Avon pl ..... SY 9-5538
Cass William T (Ethelyn J) ins adjuster h 1453 Oak Crest av. BL 7-2303
Cassalo John F (Helen) h 500 Mound av ..... SY 9-1098
Cassel Walker J (Eudora) ins h apt 1 1507 Bank st..... SY 9-6602
Castelli F X Mrs h 531 Arroyo sq..... SY 9-5852
Cates Harold E (Margaret K) rep h 2042 Stratford av..... PY 1-1238
Catterill William M (Kathleen) C S prac
h 5043 Collis av..... CL 7-2290 VA 0519
Cavanaugh Loma G Miss school prin h 1116 Pine st..... BL 7-2486
Cave Eileen Mrs nurse h 1128 Fairview av..... SY 9-3614
Cave Rusel E Army r 1128 Fairview av ..... SY 9-3614
Cawston Helen Miss h 1744 Monterey rd ..... SY 9-3445
Cerini Floyd B (Marion) exec secr h 1307 Diamond av..... AL 2702
Chadsey Howard B (Margaret N) 2nd eng
h 1732 Gillette Crescent ..... CL 6-4545
Chaille Lambertson Harold (Nancy(Freuhauf Co
h 1716 La Senda pl ..... SY 9-6213
Chamberlain Ernest R (Ethel) pub relations h 1335 Indiana av BL 7-3113
Chamberlain Muriel Mrs h 1820 Fletcher av ..... SY 9-2588
Chamberlin Marshall H (Irma) heat treat h 720 Meridian av.. SY 9-2948
CHAMBER OF COMMERCE, South Pasadena,
L. L. Balk. president; City Hall,
1424 Mission street ..... SY 9-1121 PY 1-1177
Chambers Ethel Mrs (widow of Gail) clk r 1425 Bank st ..... SY 9-4515
Chandler Ida M Mrs (widow of O J) h 2001 Fletcher av..... SY 9-2372

Channell James r 838 Milan av ..... SY 9-5595
Chapin Charles H (Theresa) acct h 1712 La Senda pl ..... SY 9-2708
Chapin Roberta Mrs h 1721 Lyndon st ..... SY 9-1239
Chapman Alfred S (Leanore) atty h 1708 Marengo av ..... PY 1-1391
Chapman Claude L (Theresa) sht metal wkr h 1941 Fremont av AL 2082
Chapman Ernest W (Irene) h 1934 Mill rd ..... SY 9-2166
Chapman Wendell S (Evelyn) sls eng h 614 Milan av ..... SY 9-6867
Charnley V (Alice) slmn h 1007 Columbia st ..... SY 9-4084
Chase Arthur B (Phyllis) eng h 1100 Lyndon st ..... SY 9-2237
Chase Arthur G ret r 1806 Fletcher av ..... SY 9-2321
Chase Edward P Mrs h 815 Park av apt 1 ..... SY 9-5047
Chase Effie G Mrs r 1806 Fletcher av ..... SY 9-2321
Chase Evelyn L Miss secr r 1405 Milan av ..... PY 1-2342
Chase Leland P USNR r 1405 Milan av ..... PY 1-2342
Chase Ralph A (Laura P) lawyer-investor h 1405 Milan av .. PY 1-2342
Chase Stillman (Helen) partner in Plastic & Die Cast
h 2065 Milan av ..... SY 9-2502
Chase Vernon W (Thelma) pres Chase Prod h 815 Milan av . SY 9-5688
Chatterton Arthur (Lenora) lathing-roofs h 801 El Centro st. SY 9-2820
Cheek Hilda Mrs ret r 444 Mission st apt 2 ..... PY 1-2554
Cheek James M (Sallie) police officer h 1719 Monterey rd .. SY 9-4772
Chenette Praxede P Miss tchr h 1507 Rollin st ..... SY 9-1558
Chenoweth H P Mrs apt o h 1242½ Huntington dr ..... BL 7-1205
Cherniss Sidney A Jr (Jean E) lieut USN r 1707 Lyndon st .. SY 9-5439
Chevalier Marion F Miss tchr h 1821 Meridian av ..... CL 7-1394
Child Mary B Miss h 1106 Stratford av ..... SY 9-1824
CHILI VILLE, Famous for Home-Made Chili
(Paul Buscaglia), 6214 Pasadena avenue, Highland Park CL 6-1673
Chinn Gertrude Mrs h 1961 La France av ..... SY 9-1643
Chinn Irene Miss steno r 1961 La France av ..... SY 9-1643
Chisholm G K D (Mary) r 340 Monterey rd ..... PY 1-1695
Chisholm Minnie C Mrs h 1001 Marengo av ..... SY 9-1676
Chouinard Nelbert M Mrs dir of art school h 1114 Garfield av SY 9-4872
Chourat Gene chef r 261½ Monterey rd ..... CL 6-8370
Christian Church of South Pasadena 1316 Lyndon st ..... SY 9-2121
Christian Science Reading Room 1121 Fair Oaks av ..... SY 9-3081
Christensen Christina Miss r 1141 Windsor pl ..... PY 1-1465
Christensen Grover N (Hester M) indus eng
h 1126 Diamond av ..... SY 9-3061
Christensen Harold M (Edna) acct h 1227 Huntington dr ..... BL 7-1371
Christensen V H (Marion) USA h 1032 Magnolia st ..... SY 9-2404
Church Clyde M (Isabelle) banker h 1626 Milan av ..... SY 9-4724
Church Evelyn L Miss tchr r 1626 Milan av ..... SY 9-4724
Church of the Nazarene (Rev Garvel D Vaughn)
606 El Centro st ..... SY 9-5364
Church W J (Sylvia) banker h 2045 Marengo av ..... PY 1-1062
Churchill John H (Theresa) Bd of Equalization
h 2051 Meridian av ..... BL 7-1931
CITIZENS DYE WORKS & DRY CLEANERS
(M. P. Schmiedeberg), 1127 Mission street, So. Pasadena SY 9-1617
Clampett Harold R (Mae) gov worker h 2030 Milan av ..... SY 9-6434
Clanton O Ray banker r 454 Mission st apt 4 ..... SY 9-4669
Clanton William E Marines h 454 Mission st ..... SY 9-4669
Clare Leonard (Edna) bldg eng h 1124-G Huntington dr ..... AL 3174
Clarence Stafford Union Oil Sta 1100 Huntington dr ..... CL 6-9352
Clark Alta Mrs tchr h 1114 Fremont av ..... SY 9-1922
CLARK, ARTHUR J. (Virginia), Dentist,
1600 Fair Oaks avenue, South Pasadena ..... SY 9-1636
Res. 1606 Fair Oaks avenue ..... PY 1-2603
Clark B L Mrs office emp h 1110 Windsor pl ..... SY 9-5438
Clark Carl L (Vera) bakery h 1024 Cawston av ..... SY 9-5721
Clark Chester B h 1119 Stratford av ..... SY 9-4821
Clark Cyril J (Margaret) furnace slmn h 1147 Diamond av ... SY 9-3193
Clark D E ins h 1124-K Huntington dr ..... AL 9338

Clark Elizabeth C Lockheed r 1412 Lyndon st ..... SY 9-3256
Clark Ernest L (Blone) indus eng h 316 Fairview av ..... SY 9-5306
Clark Everett L (Dorthy) civil eng h 2029 Fletcher av ..... SY 9-3814
CLARK FLORIST (Jas. B. & Esther F. Clark),
Fair Oaks at Columbia, South Pasadena ..... SY 9-5313
Clark Forrest W Dr (Mildred) h 2065 Marengo av ..... PY 1-1511
Clark Frances L r 2074 Fletcher av ..... SY 9-2168
Clark Frank L (Doris M) h 1740 Monterey rd ..... SY 9-5349
Clark George G (Inez Yeats) rl estate brkr h 2044 Milan av ... PY 1-1809
Clark Howard D (Marjorie L) Blvd Trsp Co
h 1712-A Gillette Crescent ..... AL 9049
Clark John N (Nellie) ret 1426 Alhambra rd ..... SY 9-5106
Clark Lawrence P (Alta) asst mgr h 1114 Fremont av ..... SY 9-1922
Clark Loretta J Mrs h 736 Bonita dr ..... AL 5361
Clark Myrtle G Miss h 2038-D Meridian av ..... BL 7-3271
Clark Norman B Jr (Marilyn) USN h 1310 Milan av ..... SY 9-5472
Clark Robert B Mrs r 1114 Fremont av ..... SY 9-1922
Clark Susan R Mrs h 1412 Lyndon st ..... SY 9-3256
Clark Sybil ins r 1109 Columbia av ..... SY 9-6765
Clark Thelma M Mrs tchr h 1127 Pine st ..... CL 6-7010
Clarke Donald M (True Elizabeth) bus exec h 1312 Meridian av AL 5619
Clarke Eugenia W Mrs steno-clk r 1215 Glendon wy ..... BL 7-1702
Clarke F M Mrs h 1701 Hope st ..... SY 9-5610
Clarke Gene Mrs Santa Fe claim dept r 1215 Glendon wy .... BL 7-1702
Clarke L W claim adjuster r 1215 Glendon wy ..... BL 7-1702
Clarke Leslie A (Hazel N) slmn h 1910 Hill dr ..... AL 9469
Clarke Wilson J (Marguerite G) ret h 1425 Maple st ..... SY 9-6885
Clarkson Christina B Mrs h 2103 Huntington dr ..... SY 9-2352
Clarkson Cristine T Miss asst mgr r 2103 Huntington dr ..... SY 9-2352
Clarkson Joseph (Mary) acct h 1728 Hill dr ..... BL 7-1365
Clary Hugh L (Huldah) executive h 1935 Leman av ..... SY 9-6983
Classic Beauty Salon 1940 Huntington dr ..... SY 9-4573
Clay Eleanor Perkins nurse r 1310 Bank st apt 1 ..... SY 9-5550
Claypool Marinello Beauty Shoppe 1323 Huntington dr ..... BL 7-2248
Clayton James C (Ethel) sht metal wkr h 529 El Centro st ... SY 9-6952
Clear Billie Mrs h 712 Fairview av ..... SY 9-6197
Cleary George A (Florence) ins brkr h 1611 Oak st ..... PY 1-1736
Cleaver Anna M Mrs h 460 Orange Grove av ..... PY 1-2365
Cleaver Ruby Miss school prin r 460 Orange Grove av ..... PY 1-2365
Clement Edna Mrs Lockheed r 1427 Monterey rd ..... SY 9-4582
Clement Lewis K (Della A) defense worker h 649 Forest av .. PY 1-1045
Clements Frank E Mrs h 839 Milan av ..... SY 9-4757
Cleveland Charles A (Edith) ret h 617 Fremont av ..... SY 9-4004
Cline E Gordon Mrs h 1701 Meridian av ..... BL 7-1434
Clokey I W (C B) research worker h 1635 Laurel st ..... SY 9-2218
Clooten Joseph E (Grace) insulator h 1047 Orange Grove av .. SY 9-5285
Close William G (Susie Anna) frmn h 2028 Berkshire av ..... BL 7-1271
CLOUGH, FRANK H. (Mary), City Manager,
h 1705 Las Flores avenue ..... PY 1-1858 SY 9-5074
Clough Gordon (Jean) writer r 1534 Ramona av ..... PY 1-2485
Clough Grace Mrs r 1534 Ramona av ..... PY 1-2485
Clouse Clifton E (Sally) 1506 Alhambra rd ..... PY 1-1270
Clouse Lilly Mrs (widow of E W) h 1936 Primrose av ..... SY 9-5967
Clyde Grace Mary Miss USN h 1417 Marengo av ..... SY 9-1213
Clyde Samuel (Jerrine Marie) Ford agcy h 1418 Stratford av .. SY 9-1342
Coates J L Mrs h 227 Oak Lawn av ..... SY 9-3292
Coates Margaret Mrs r 309 Oak Lawn av ..... SY 9-1010
Cobb William Market Basket h 1508 Magnolia st ..... SY 9-5532
Coblentz Gladys Miss school tchr r 1616 Wayne av ..... SY 9-5013
Coburn Cora Mrs r 1410 Stratford av ..... SY 9-1510
Cochran Mary J h apt 3 1616 Fair Oaks av ..... SY 9-1702
Cochrane E A (Agnes) h 1925 Fletcher av ..... SY 9-2445
Cockle Charles (Grace) brbr h 613 Fremont av ..... SY 9-5116
Cockrell Edwin L (Evelyn) mech h 1037 Adelaine av ..... SY 9-2825

Cocks Edgar Mrs ret h 626 Magnolia st ..... SY 9-1931
Cocks Ernest A mach r 626 Magnolia st ..... SY 9-1931
Cocks Harry R (Ruth F) Army h 626 Magnolia st ..... SY 9-1931
Cocks Herbert (Norma) mfrs h 1236 Huntington dr ..... CL 6-5992
Coen Martha stdt r 1706-C Fair Oaks av ..... PY 1-2705
Coerper Carl F (Bonnie) o Garden Knoll Nursery
625 Fair Oaks av ..... SY 9-4053
Coffey Louis A (Maybell I) h 1532 Ramona av ..... PY 1-1894
Coffin Harry T (Joan C) rl estate h 2052 Amherst dr ..... SY 9-2556
Coffman D E h 308 Fremont av ..... SY 9-6480
Coffman Maurine Mrs bank clk h apt B 1702 Fair Oaks av ..... PY 1-1773
Cogswell Jessie F Miss tchr h 1617-A Fremont av ..... SY 9-2679
Cohn E Emil window shade business r 1101 Foothill st ..... SY 9-4413
Colangelo Thomas D (Marylyn) refrig h 2012 Primrose av ..... SY 9-5203
Colburn Gorden L (Dorothy E) sales rep h 1120 Brent av ..... SY 9-2021
Colburn Herbert C (Jennie) design eng h 1401 Monterey rd ..... PY 1-1275
Colby Pauline Mrs bkpr 927 Indiana av ..... PY 1-2643
Cole Rose M h 708 Meridian av ..... SY 9-2567
Cole Louis (Christine) civil eng h 111 Monterey rd ..... BL 7-2847
Cole Wiley R (Leona B) furn h 709 Adelaine av ..... PY 1-1818
Cole William J stdt r 1138 Pine st ..... AL 3901
COLE'S CUSTOM FURNITURE & APPLIANCES,
1509 Mission street, South Pasadena ..... PY 1-1541 SY 9-2744
Coleman Bessie A Mrs govt emp h 1110 Windsor pl ..... SY 9-5438
Coley H V licensed rl estate brkr 1425 Mission st ..... SY 9-1381
Coley H Virgil (Mary) realtor h 1018 Avon pl ..... SY 9-3063 SY 9-1381
Collar F C Mrs h 1720 Wayne av ..... SY 9-1685
Collar Gertrude Miss r 1720 Wayne av ..... SY 9-1685
Collier Frank C Judge (Kate P) judge h 1133 Pine st ..... BL 7-2302
Collier Frank E (Flora R) supt grounds h 909 Lyndon st ..... BL 7-2851
Colling Hal (Ruth C) h 1806 Monterey rd ..... PY 1-1468
Collins Betty Laura Miss opr r 1709 Hope st ..... SY 9-6878
Collins Betty Miss office work r 1217 Diamond av ..... SY 9-1854
Collins Jane Miss secr r 1909 Mission st ..... SY 9-2920
Collison Florence P Mrs (widow of Clyde) h 1420 Spruce st ..... PY 1-2355
COLLIAU CHEVROLET COMPANY,
1105 Fair Oaks avenue, South Pasadena ..... PY 1-1832 SY 9-4141
If No Answer Call ..... SY 7-6003
Nights and Holidays ..... SY 9-1662
Colliau Edmond H (Alice M) pres-gen mgr Colliau Chevrolet Co
h 1703 Laurel av ..... SY 9-3983
Colman Gene h 1020 Orange Grove av ..... SY 9-6475
Colteaux J A Dr (Edna) phys-surg h 500 Floral Park ter ..... SY 9-4431
Colvin Clyde E DDS (Blanche) dentist h 1980 Stratford av ..... SY 9-1675
Colvin John T (Mabel H) h 1115 Marengo av ..... SY 9-2826
Colvin Raymond (Katharine) Navy h 711 Grand av ..... SY 9-3679
Colwell Harry B (Alice) eng h apt 7 1025 Palm av ..... SY 9-6580
Combs Glenn C Auth Shell Dealer 1932 Huntington dr ..... SY 9-9328
Combs Ola P Mrs h 1039 Indiana av ..... SY 9-2857
Comeau Eleanore secr r 862 Garfield av ..... SY 9-2652
Comeau P B (Emma J) builder h 862 Garfield av ..... SY 9-2654
Comeau Virginia r 862 Garfield av ..... SY 9-2654
Commercial Textbook Co Ltd (o A B ZuTavern)
1032 Mission st ..... SY 9-4948
Compton Otto W (Betty) bakery frmn h 1021 Adelaine av ..... SY 9-3514
Conant R H (Merle) ins h 1125 Huntington dr ..... BL 7-1808
Conaway Anna Mrs r 431 Oak Lawn av ..... SY 9-4078
Condit Ray M (Elvina W) toy factory h 709 Bonita dr ..... CL 6-5860
Condon Elliott B (Dorothy) lieut col r 2025 Amherst dr ..... SY 9-4787
Conley Frank (Eola) slsmn h 1700 Monterey rd ..... SY 9-2891
Conn Thomas J (Marguerite) slsmn h 1944 La France av ..... PY 1-2666
Connelly Betty Lou office work r 809 Orange Grove pl ..... SY 9-2249
Connelly John F (Marjorie I) tel co h 806 Orange Grove pl SY 9-2980
Connelly Oscar E (Iva M) install PBX h 809 Orange Grove pl SY 9-2249

CARL V. COOPER - INSURANCE
Office: SYcamore 9-2044 1106 FAIR OAKS Res: SYcamore 9-5601

Conner Jesse (Jessie) eng h 320 Pasadena av ..... SY 9-4868
Connor James E (Louise E) merchant h 1112 Glendon ct ..... SY 9-1418
Conrad Dorothy R Mrs h 1729 Monterey rd ..... SY 9-4918
Conrad E S (Bertha) dist mgr h 2004 Meridian av ..... CL 6-7765
Conrard Harold E air force eng h 1508 Alhambra rd ..... SY 9-5561
Conrad Horace M (Minnie H) int revenue h 1508 Alhambra rd SY 9-5561
Cook David B (Miriam) deputy sheriff h 721 El Centro st ..... SY 9-1542
Cook Elizabeth Mrs h 1414-A Lyndon st ..... SY 9-4912
Cook Elizabeth M Mrs h 2003 Cambridge pl ..... BL 7-1404
Cook Jess (Elizabeth) motel o h 1813 Fletcher av ..... SY 9-1567
Cook Mary W Mrs h 1139 Foothill st ..... SY 9-6495
Cooke Gladys B Miss nurse h 714 El Centro st ..... SY 9-6070
Cooley Gordon J Lieut (Hilda) USN r 1017 Palm av ..... SY 9-3337
Coombs M deB Mrs r 207 Oak Lawn av ..... SY 9-2587
Coons Earl L ret h 1509-M Fair Oaks av ..... SY 9-2036
COOPER, CARL V., General Insurance,
1106 Fair Oaks avenue, South Pasadena ..... SY 9-2044
Residence ..... SY 9-5601
Cooper C Bernard (C) mgr r 600 Alta Vista av ..... CL 6-8519
Cooper Chester C (Amy) gen mgr h 1711 Fletcher av ..... PY 1-1994
Cooper E R (Garrett) eng h 1716 Diamond av ..... AL 1046
Cooper Edith N Miss r 1825 Ramona av ..... BL 7-1022
Cooper Glenn (Agnes R) auto mech h 2045 Amherst dr ..... SY 9-5925
COOPER, GLENN, Auto Repairs and Machine Shop,
1401 Mission street, at Fremont ..... SY 9-2503
Cooper Leslie J (Merle) actuary h 1826 Oak st ..... SY 9-4789
Cooper W Harry (Lynn) slsmn r 1114-A Fair Oaks av ..... SY 9-2955
Coops Florence M r 805 Montrose av ..... SY 9-4461
Coops Fred W merchant h 805 Montrose av ..... SY 9-4461
Coops Herbert S movie opr r 805 Montrose av ..... SY 9-4461
Coots C E (Mary N) merchant plumber h 1988 Oak st ..... SY 9-1826
Coots Charles Edmund stdt r 1988 Oak st ..... SY 9-1826
Coots Grace Miss r 1105 Milan av ..... SY 9-1463
Coots John L (Helen R) S P Plumbing Co h 1715 Mission st SY 9-2514
Coots John S (Rae) Navy r 1107 Pine st ..... CL 6-7931
Coots Myrtle Miss bkpr h 1105 Milan av ..... SY 9-1463
Copeland Buck E (Ethel) USA h 1098 Loma Vista ct ..... SY 9-2325
Copeland Fred S (Leila H) ret soldier h 2000½ La France av ..... PY 1-1489
Copeland Ralph E Dr 1426 Fair Oaks av ..... SY 9-2011
Copeland Ralph E (Anna B) osteo-phys-surg h 1425 Milan av SY 9-1261
Copelin J Howard (Iva) h 1953 La France av ..... SY 9-3918
Copening Lula L Mrs (widow of T P) schl tchr h 1411 Oak st PY 1-2272
Copher E B (Juanita) mfr agt h 2060 La France av ..... PY 1-1951
Coppersmith W O (Alberta) slsmn h 2122 Pine st ..... SY 9-5021
Coppock Carlos Glenn (Amanda E) rancher h 1825 Ramona av BL 7-1022
Corbett Josephine secr r 29 Short wy ..... BL 7-1863
Corbit Charles M Jr (Augusta) slsmn h 506 Orange Grove av ..... SY 9-5521
Cordrey Everett J (Ruth) supervisor h 1008 Hope st ..... SY 9-5557
Cordrey Henry E (Carolyn M) h 1111 Stratford av ..... SY 9-5202
Cork Arthur D (Maxine) cost acct h 1020¼ Garfield av ..... SY 9-3985
Corley Jesse Lee Mrs h 1125 Brent av ..... SY 9-6396
Cornelius Clarence C railroad r 21 Short wy ..... AL 1562
Cornelius Howard B aircraft r 21 Short wy ..... AL 1562
Cornelius James L painter r 21 Short wy ..... AL 1562
Cornelius Robert B printer r 21 Short wy ..... AL 1562
Cornelius Wense L (Frances) railroad h 21 Short wy ..... AL 1562

Corpe Arley A Mrs steno r apt 19 1724 Huntington dr.....SY 9-3104
Corrigan George W (Bess) ret h 1965 Milan av.....PY 1-2205
Corrsin Stanley (Barbara) instructor h 1509 Ramona (rear) SY 9-1704
Cortner's Monterey Market (o S B Cortner) 1136 Fair Oaks av SY 9-9282
Cosmas Stephen (Mary) upholsterer h 312 Pasadena av.....SY 9-1724
Cosper Lloyd C (Eleanor W) edit staff Sunset Mag
h 2012 Amherst dr.....SY 9-6964
Costenbader Thos H H (Mildred A) chiro h 2011 Primrose av PY 1-1430
Costes Emile F (Eva) mfr-jeweler h 612 Mound av.....SY 9-1678
Cothern E A (Lois) butcher h 1410 Hope st.....SY 9-2365
Couch Alice Hense r 1500 Oneonta Knoll.....PY 1-1512
Couch Levi W (Elizabeth A) bus driver h 1622 Bank st.....PY 1-1227
Coughran G G (Cynthia) railroad h 822 Valley View rd.....CL 7-2200
Council William H (Frances) h 1432 Wayne av.....SY 9-1827
Covert Margaret Woodword Mrs nurse h 263 Monterey rd....CL 6-1255
Covey Irwin Mrs h 1641 Spruce st.....SY 9-5863
Covington Cary W (Carmen) h 1020 Indiana av.....SY 9-3459
Covington Luther D (Harriet) sls eng h 2079 Meridian av... BL 7-3165
Cowan Cedric D (Dorothy A) foreman h 647 Orange Grove av SY 9-2198
Cowan Gwendolyn Miss tchr h 1137 Huntington dr.....CL 6-5387
Cowan Virginia Miss secr h 1137 Huntington dr.....CL 6-5387
Coward Beulah B Miss h 607 Mound av.....SY 9-2792
Cowdrey M B Mrs receptionist r 1940 La France av.....SY 9-3518
Cowgill Carroll D (Adele) aircr mech h 1615 Monterey rd .. SY 9-3551
Cowgill Linda M tchr h 1934 Marengo av.....SY 9-3828
COWHERD, PERCY L., REAL ESTATE CO., 2124 Huntington drive, San Marino.....SY 3-3515 AT 2-4997 CU 3-1288
Cowles Barton M (Luella) h 1012 Orange Grove av.....SY 9-4819
Cowles R M (Viola) h 622-A Stratford av.....SY 9-3569
Cowley Richard B Jr (Wilma R) fac repr h 1011 Stratford av SY 9-4576
Cox Eugene S (Dallas C) research eng h 850 Garfield av....SY 9-1674
Coyle and Blesse rl estate & bldg 1915 Fremont av.....AL 2702
Coyle Cameron (Geraldine) h 838 Milan av.....SY 9-5595
Coye Donald S (Dorothy) atty h 2018 Camden pkwy.....SY 9-1482
Crabtree May Mrs (widow of H H) h 1505 Hope st.....SY 9-6488
Crader Elliott L (Annie Virginia) h 1017 Grevelia st.....SY 9-6494
Craig E C struct eng r 1840 Monterey rd.....SY 9-4612
Craig William restaurant r 1411 Oak st.....PY 1-2272
Cramblet Ethel Mrs ret h 1050 Orange Grove av.....SY 9-2052
Cramblet Mary A Miss school tchr r 1050 Orange Grove av...SY 9-2052
Cramer John N (Julia) atty h 1600 Milan av.....SY 9-5122
Crampton George E (Myla) autom sprinklers h 830 Brent av SY 9-3939
Crandall Don G (Lou) mgr h 1123 Fairview av.....SY 9-4896
Crandall George A (Gerta H) field supt h 640 Prospect av...SY 9-3628
Crandall Marion Miss ret h 634 Prospect av.....PY 1-1586
Crane Charles Dr (Estelle) osteo-surg h 1000 Buenta Vista st SY 9-1856
Crane Estelle W Mrs h 1731 La Senda pl.....SY 9-3515
Crary Robert C (Kathryn L) Lt USNR r 2060 Edgewood dr...SY 9-4032
Cravens George E Mrs (Olive) ret r 1138 Pine st.....AL 3901
Crawford Addie Mrs ret r 800 Prospect av.....SY 9-2030
Crawford E Stetson (Bernetta H) artist h 1204 Pine st.....CL 6-8653
Crawford Henry W (Mary) Telephone Co h 298 St Albans av AL 9339
Crawford Robert I (Cora B) ret h 665 Forest av.....PY 1-1907
Cray Mary Mrs h 1408 Fremont av.....PY 1-1290
Creed Conrad K (Roberta) forestry serv r 1541 Ramona av..PY 1-2074
Creed Roberta Mrs tchr r 1541 Ramona av.....PY 1-2074
Creek Bruce D (Goldie) h 1010 Milan av.....SY 9-6383
Creek Frances C Mrs (postal clk r 1842 Oxley st.....SY 9-4855
Creek Milton I (Frances C) USA r 1842 Oxley st.....SY 9-4855
CRESCENT ENGINEERING & RESEARCH CO. (o Edmund V. Sawyer), 1130 Fair Oaks avenue, South Pasadena.....PY 1-1641 SY 9-1244
Cress J Earl (Ruth) sls eng h 1821 Laurel st.....SY 9-5117

Cress Margaret J h 1713 Oxley st ..... SY 9-5072
Creswell T T (Sally) acct h 1929 Fletcher av ..... PY 1-1813
Crickmer Charles S (Jessie J) mech eng h 804-B Arroyo dr SY 9-4742
Crider Edward L (Rose) slsmn h 1712 Hill dr ..... BL 7-1547
Crippen Flora E Mrs h 1203 Milan av ..... SY 9-1301
Crippen Pattrick r 1203 Milan av ..... SY 9-1301
Cristilli Joseph (Maria) tailor h 833 El Centro st ..... PY 1-2347
Cristilly Alexander (Josephine T) ret h 669 Forest av ..... SY 9-5989
Cristilly Louis Army r 669 Forest av ..... SY 9-5989
Cristilly Thomas G (Gloria) furrier r 1218 Meridian av ..... CL 6-8869
Criswell J L Mrs (widow) h 1025 Arroyo Verde rd ..... BL 7-1615
Crocker Albert H (Gertrude) mfr h 2025 Amherst dr ..... SY 9-4787
Crocker Roy P (Josephine) lawyer h 1015 Highland st ..... SY 9-4651
Crocket Constance J Miss secr h 701 Park av ..... SY 9-3148
Crosby Joseph M (Jane) h 1929 Milan av ..... SY 9-5378
Crose Leah Miss school prin h 1411 Monterey rd ..... SY 9-2811
Croskey Henry W (Gertrude E) railroad h 2055 La France av PY 1-1933
Cross Clarence M radioman h 1406 Ozmun ct ..... SY 9-5865
Crossley Adelaide B r 1208 Bank st ..... SY 9-2130
Crossley Jack T (Virginia C) J Walter Thompson Co
1830 Hill dr ..... CL 7-2798
Crossley Phyllis J Miss Long View Fiber Co 1830 Hill dr ... CL 7-2798
Crowell Adelle M Miss church worker h 1430½ Bank st .... PY 1-1347
Crowell Burt policeman r 1430½ Bank st ..... PY 1-1347
Crowell Charles A (Charline) frght agt h 2045 La France av PY 1-1814
Crowell V H (Regina) projectionist h 1137 Brent av ..... SY 9-2449

CROWN CITY DAIRY CO., Milk, Ice Cream, Frozen Foods,
1135 E. Colorado street, Pasadena ..... SY 3-3181 RY 1-6802
From Alhambra dial operator and ask for Zenith 5701

CROWN CITY MATTRESS WORKS,
Mattresses, Mattress Renovation,
37 South Fair Oaks avenue, Pasadena ..... SY 6-9101

Crozier Roy R (Mary C) postman h 2049 Alpha av ..... BL 7-3223
Crump Evelyn T Mrs h 1105 Stratford av ..... SY 9-6538
Cruse Mary I Mrs C S prac h 1117 Marengo av ..... PY 1-1461
Crutcher Lee W (Laura) whlsle furn h 615 Milan av ..... SY 9-3303
Crutcher Robert S (Lorene) AAF r 615 Milan av ..... SY 9-3303
Crutcher William E Lieut USMS r 615 Milan av ..... SY 9-3303
Crutsinger J P (Josephine) defense h 314 Monterey rd ..... PY 1-2707
Crutsinger Victor acct r 314 Monterey rd ..... PY 1-2707
Cryco Inc (W N Walter pres) 815 Fremont av...PY 1-1161 PY 1-1175
Crysler Alice M Miss h 1418 Rollin st ..... SY 9-3819
Cser John (Ethel) tool-die mgr h 212 Monterey rd ..... BL 7-3123
Cudina Alice Mrs tchr r 1323 Stratford av ..... SY 9-1872
Cudina John M (Alice) Capt USA r 1323 Stratford av ..... SY 9-1872
Cudlipp A J H (Mary) ret h 1420 Oak Crest av ..... AL 9991
Cullings Portrait Studio (Floyd D Cullings o)
1321 Huntington dr ..... AL 4190
Culver Albert Baldwin (Betty) Union Oil Co h 1703 Wayne av SY 9-1586
Culver Carolyle Mrs r 2000 Fair Oaks av ..... AT 1-6928
Culvyhouse Edwin J Dr h 1034 Milan av ..... SY 9-6050
Cummings Celia W Mrs r 1721 Fletcher av ..... SY 9-3465
Cunningham Alice Miss r 517 Floral Park ter ..... PY 1-1312
Cunningham Edith O Mrs h 1417-C Bank st ..... SY 9-1572
Cunningham G S Mrs r 741 Garfield av ..... SY 9-2426
Cunningham G S defense h 424 Fremont av ..... SY 9-2426
Cunningham Howard (Louise) h 2056 Meridian av ..... CL 6-1260
Cunningham R E (Bernice) Eng Distrib h 1725 Camden av ... SY 9-2248
Cunningham Sue E Mrs r 1025 Diamond av ..... SY 9-1681
Cunningham Wilfred (Lin) mgr h 1533 Huntington dr ..... SY 9-1642
Curphey Ellen M Mrs r 1038 Indiana av ..... SY 9-2908
Curran John M (Enid M) eng h 812 Valley View rd ..... CL 7-2209
Curry Barton L (Florienne L) h 2029 Le Droit dr ..... SY 9-2385

Curtin Kathlyn Miss tchr r 1120 Mound av ..... SY 9-3265
Curtis Madelene Mrs h 1841 Clark pl ..... SY 9-3873
Curtis Mary Miss maid r 1716 Diamond av ..... AL 1046
Curtis Oliver J (Betty Ann) radio tech h 1013 Mission st apt 11 SY 9-5665

D

D and D Cafe (o Doug Robertson 1022 Mission st ..... SY 9-9385
Dabler Iva Frank (Jewel) butcher h 2025 Alpha av ..... CL 6-2028
Daggett Donald F (Lucille) mfg h 1431½ Monterey rd ..... SY 9-2877
Daggett Edwin F (Leefa) mfr h 340 Hawthorne st ..... SY 9-1362
Daggett W F (Ellen) tax appraiser h 1814 Bushnell av ..... SY 9-2015
Dagne J H (Pauline) tech lab h 619 Mound av ..... SY 9-5850
Dahl Sheldon T (Dorothy M) mfr's agt h 1005 Buena Vista av PY 1-2328
Dahlberg John A (Willa Mae) painter h 1147½ Diamond av SY 9-6337
Dahlman Rynol A MD (Alice) phys h 1729 Hope st ..... SY 9-6581
Daley Roderic S (Cleo) photo h 1720 Fletcher av ..... SY 9-6053
Dalton Agnes M Miss r 1118 El Centro st ..... SY 9-1966
Dalton Harriet K Miss r 2069 Oak st ..... SY 9-4831
Dalton Jack K Eng Corps r 2069 Oak st ..... SY 9-4831
Dalton Rameau W (Irene) lumberman h 1322 Stratford av ... SY 9-1240
Daly William M (Alice M) slsmgr h 2030 Marengo av ..... SY 9-6998
DAMEREL, J. B., Osteopath,
1600 Fair Oaks avenue, South Pasadena ..... SY 9-4731
Res., 1245 South Oakland avenue, Pasadena ..... SY 9-4703
Damon George A Mrs r 1020 Foothill st ..... SY 9-2355
DAMON'S, 910 Huntington drive, San Marino ... AT 2-4703 SY 9-5208
Dancy Merle W (Clara I) h 801 Montrose av ..... SY 9-3643
Dandy John P (Dorothy C) actuary h 852 Monterey rd ..... SY 9-3152
Daniels Homer J (Marguerite) humane ofcr h 2041 Alpha av BL 7-1549
Daniels Loretta H bank clk r 1914 Primrose av ..... PY 1-1509
Daniels Rex bkpr r 958 Mission st ..... SY 9-1458
Dann Kathryn Mrs tchr h 1829 Ramona av ..... BL 7-2042
Darrah John M (Josie) handy man h 804 Milan av ..... SY 9-1806
Darrah Joseph W foundryman r 804 Milan av ..... SY 9-1806
Darrah Paul L welding r 804 Milan av ..... SY 9-1806
Darrow Lowe Mrs slsldy h 1502 Oak st ..... SY 9-2678
Dautrich Clyde E (Fannie B) executive h 802 Grand av .... PY 1-1721
Dautrich Dorothy M musician r 802 Grand av ..... PY 1-1721
Dautrich Jeanne M photo tech r 802 Grand av ..... PY 1-1721
Davenport Betty Elaine Mrs tchr r 1138 Mound av ..... SY 9-3278
Davenport J E fruit grower h 1916 Huntington dr ..... SY 9-6605
Davidson Charles B (Isabel) auto mech h 726 Meridian av .. SY 9-4012
Davidson Marjorie Miss stdt r 2053 Primrose av ..... SY 9-2185
Davidson Merritt A (Florence) safety eng h 2053 Primrose av SY 9-2185
Davies Francis office supls r 1840 Monterey rd ..... SY 9-4612
Davies Gertrude A Mrs clk h 715-C Brent av ..... SY 9-6370
DAVIS & SPARKS FORD DEALER
(o Wilfred J. Davis and Alfred T. Sparks),
801 Fair Oaks avenue, South Pasadena ..... SY 9-1163 PY 1-1159
Davis Ashton W slmn r 401 Prospect cl ..... SY 9-1235
Davis Betty precision work r 1098 Loma Vista ct ..... SY 9-2325
Davis C A (Mercie) atty h 1421 Hope st ..... SY 9-1350
Davis Curtis (Lillian) baseball player h 701-C Park av .. SY 9-5526
Davis Edward (Frances) Tel Co installatn h 1024 Magnolia st SY 9-5680
Davis Elizabeth Mrs prac nurse r 851 Lyndon st ..... AL 0049
Davis Florence S r 635 Prospect av ..... SY 9-1662
Davis James gardener r 1625 Oak st ..... SY 9-1729
Davis Joe E (Stella) lumber merchant h 1400 Laurel st ..... SY 9-5857
Davis Joseph L (Doris M) crane opr h 1142 Meridian av .... SY 9-6989
Davis M J ret r apt 7 1827 Fremont av ..... AL 9197
Davis Maurine J r 401 Prospect cl ..... SY 9-1235
Davis Michael (Sybil R) sht metal wrkr h 652 Forest av ... PY 1-1581
Davis Ralph E (Ina B) dept mgr h 1138 Oak st ..... BL 7-2226

Davis Richard O (Doris) h 1023 Sycamore av ..... CL 6-5028
Davis Selden S (Reba) h 1114 Stratford av ..... SY 9-2963
Davis William R (Dorothy E) metal eng h 1027 Montrose av. SY 9-5018
Davy T H h 220 Orange Grove av ..... SY 9-4842
Daw Arthur J (Emilie) Printing Ink Co h 908 Kendall av.... CL 6-7940
Dawson Charles A h 520 Grand av ..... SY 9-6767
Dawson John C (Gail) defense wrkr h 1132 Fremont av apt C SY 9-3250
Day Betty Miss artist r 520 Monterey rd ..... PY 1-1550
Day Ella J Mrs h 1127 Montrose av ..... SY 9-2739
Day Marilyn Miss tchr r 520 Monterey rd ..... PY 1-1550
Day Ray Products Inc (o Ray Roney) 912 Fair Oaks av..... PY 1-1189
Day Roy E (Virginia) bldr h 520 Monterey rd ..... PY 1-1550
Daynes Leona T educator h 1721 La Senda pl ..... SY 9-5493
Daynes Ray E (Grace) merchant h 2016 La France av..... SY 9-3090
Daynes Leon steel eng r 1967 Marengo av ..... SY 9-3847
Dean Harold D (Mildred) defense r 625 Meridian av..... PY 1-1679
Dean Otis D (Myra B) defense h 625 Meridian av ..... PY 1-1679
Deane Alfred C (Gertrude S) horticulturist h 803 Grand av .. PY 1-2333
Deavel Harold R rl estate-ins 1408 Huntington dr PY 1-1036 SY 9-3472
DeBaun C F h 1125 Fremont av ..... PY 1-2297
Deecken Charles rigger r 1212 Brunswick av..... AL 9688
Deecken Johanna Mrs h 1212 Brunswick av ..... AL 9688
Deecken John (Zeba) Navy r 1212 Brunswick av ..... AL 9688
Deeming Ralph S (Melba S) paint-wall papr h 718-C Brent av SY 9-6390
Deems Ruth F Mrs r 1403 Spruce st ..... SY 9-6783
Deeths Leora G Mrs presser h 1111 Diamond av..... SY 9-3222
Deffry Anne Mrs clk r 715 Brent av apt G ..... SY 9-6240
Dehut George (Margaret) upholsterer h 526 Sterling pl ..... PY 1-1963
Deiss Maude M Mrs apt house o h 1804 Monterey rd ..... SY 9-4083
Delafontaine Jules A (Cornelia) ret h 1110 Maple st ..... BL 7-2050
DeLancey Clinton C (Josephine M) survey h 1133 Meridian av SY 9-2779
Delano Harold A (Helen B) supervisor
h apt 3 1720 Huntington dr ..... SY 9-1527
DeLapp Maxine Mrs secr h 233 Hillside rd ..... PY 1-1953
Deleray Wilfred L Dr (Ruth) MD phy-sur h 2037 Amherst dr SY 9-5915
DeLong Edwin W (Mary E) tool designer h 2062 Hanscom dr CL6-8657
DeLong James G (Vada) acct h 1303 Gates pl ..... AL 8428
DeLonge George E (Marjorie O) com artist h 1928 Mill rd... SY 9-5413
Demaray M E Mrs h 1620 Lyndon st ..... PY 1-1768
Demateis Margherita h 1907 Huntington dr ..... PY 1-2445
h 214 Monterey rd ..... BL 7-2928
Deming Jean Mrs r 1648 Spruce st ..... SY 9-3786
Demmon Charles (Gertrude) gardener r 1557 Indiana av ..... AL 9267
Denby Edith R Mrs jewelry display mfg r 1026 Adelaine av. SY 9-1917
Denison Luther W (Maud) carp h 623 Mission st ..... PY 1-1348
Denton & Anderson Co (repr Taylor-Winfield Corp)
1106 Fair Oaks av ..... PY 1-1682
Dennison Bennet S (Pattie) miner h 1505 Ramona av..... PY 1-1502
Dennison Ruth T tchr r 1136 Beech st ..... BL 7-1885
Denny Carrie Z Mrs (widow of John B) r 1418 Rollin st .... SY 9-3819
Denny Ella Mrs ret h 626 Grand av ..... SY 9-4856
Denny Ella R r 626-28 Grand av ..... PY 1-1860
Derby Don W (Virginia) elect h 411 El Centro st ..... PY 1-1327
Derby Spencer postoffice work r 810 Montrose av ..... SY 9-2461
Derby William S (Pauline L) elect eng h 810 Montrose av... SY 9-2461
Derevan Nicholas (Helen H) USMS h 1112 Donaldo ct..... SY 9-3276
DeRevere Ernest B (Lucille) ret h 1511 Lyndon st ..... SY 9-3284
DeRevere William (Elizabeth) inspector r 1511 Lyndon st... SY 9-3284
Derman Frederica Miss h 1010½ Brent av ..... PY 1-2049
DeRousse Maurice E (Evelyn) lineman h 1124-M Huntington dr AL 5107
Derr Richard (Ada) photo h 1945 Leman st ..... PY 1-2545
Derryberry Thomas L (Elva E) mech h 1100 Loma Vista ct . SY 9-5454
Des Brisay L P W (Mary E) dist foreman h 1020 Milan av... SY 9-5579

DeSchaine Duane (Muriel) secr r 1122 Donaldo ct ..... SY 9-5882
Dessert Nicholas B (Daisy B) supt h 1712 Lyndon st..... SY 9-3203
Detrick Harry S (Gertrude) vice-pres h 2021 Oak st..... SY 9-1302
Detrick Warren S r 2021 Oak st ..... SY 9-1302
Deutsch John F (Marion) Telephone Co r 1403 Spruce st..... SY 9-6783
DeVault Nellie M Miss ret r 1400 Milan av ..... SY 9-2060
DeVault Robert T (Norma) aero eng r 1014 Milan av..... SY 9-4073
d'Evers Elizabeth (widow of H W) h 1822 Mission st..... SY 9-3087
Devine Elizabeth E Mrs h 1115 Foothill st ..... SY 9-6517
Devine Robert E USMS h 1115 Foothill st ..... SY 9-6517
DeVore E Kenyon hydrographer r 863 Oneonta dr ..... CL 6-4249
DeVry Mary E Mrs (widow of Cyrus B) h 1417 E Bank st .. SY 9-2230
DeWeese Lloyd E (Helen M) dep assessor h 2057 Primrose av SY 9-1226
DeWeese Wilford A ret h 2044 Primrose av..... SY 9-5855
Dewhirst F E Lt (Eleanor) USN h 532 Flora Park ter..... PY 1-1005
Dewilde Andrew S (Marie A) express driver
h 1044 Orange Grove av ..... SY 9-1647
Dey Marcus (Ruth B) produc mgr h 1806 Diamond av ..... BL 7-1026
Diamond Market (o Pete Kermode-L Cairns) 1019 Mission st. SY 9-5722
DiBenedetto Nick (o Nick's Shoe Shop) 2011 Mission st .... SY 9-6802
Dice Clifford O (Harriet E) USA r 1418 Maple st ..... SY 9-1873
Dice Clifford O (Marion S) tchr h 1921 Meridian av..... BL 7-2996
Dick and Bill Richfield Service 1700 Huntington dr ..... SY 9-9202
Dicken Stanley H (Ella F) jobber h 2058 Stratford av..... SY 9-3314
Dickinson Annette Mrs h 2037 Fletcher av ..... SY 9-3128
Dickinson Ralph E (Dorothy) acct h 2006 Stratford av..... SY 9-5927
Dicks Florence E Mrs h apt 11 1025 Palm av ..... SY 9-6297
Dickson Henry Howard (Irene) h apt 15 1724 Huntington dr. SY 9-6217
Dickson Louis K (Ysabel M) minister h 1810 Mission st..... SY 9-5846
Dickson M B (Julia) auditor h 1500 Maple st..... SY 9-6601
Die Anna Mrs r 1803 Ramona av ..... CL 6-4208
Diebel Herbert L (Kay) mfg h 650 Monterey rd ..... SY 9-2882
Dieckman Dorthea Miss secr r 1136 Fairview av ..... SY 9-6928
Dieckman Henry J (Lela) serv sta o h 1136 Fairview av..... SY 9-6928
Diecraft Corporation 1008-10 Mission st ..... PY 1-1866
DIEHL, GEORGIA A., MISS, City Librarian,
h 1821 Wayne avenue ..... SY 9-1473
Diepenbrock Alex James (Kathryne) petroleum eng
h 546 Alta Vista av ..... CL 6-4418
Diephaus John (Catherine) h 1524 Ramona av ..... PY 1-1361
Dieterle K L Dr (Janet) phys h 237 Monterey rd ..... BL 7-1665
DiLandro John (Ruth) tailor h 2075 Meridian av ..... CL 6-7750
Dimmitt Ralph (Frances) ret h 1819½ Fremont av..... CL 6-5297
DiPaola Anthony (Sylvia) h 1504 Beech st ..... PY 1-1410
DiStefano Rosario G (Marie M) doctor h 809 Orange Grove av PY 1-2727
DiVall Nellie O Miss designer h 1136 Stratford av ..... SY 9-1944
Dix Oscar P (Jane E) rl estate brkr h 1214 Spruce st..... BL 7-1456
Dixon Algie V Mrs h 1040 Milan av ..... SY 9-5138
Dixon Donald R (Elaine) mech h 4975 Collis av..... CL 6-3491
Dixon Louis T Miss bkpr r 1822 Camden av ..... SY 9-1036
Dixon Norman (Lillian) clk h 1822 Camden av ..... SY 9-1036
Dodge Mary A Mrs (widow of J S) h 1219 Pine st ..... BL 7-3240
Dodson Corin Miss tchr h 454 Mission st apt 6 ..... PY 1-1947
Doedli John Wm (Jean) indus accounting h 625 Mound av .. SY 9-6585
Doering Minnie Wilhelmina R Miss r 1040 Hope st ..... SY 9-2135
Doerr Kuno (Jane) ret h 1632 Fletcher av ..... SY 9-4462
Dohlen Harris A (Louise E) banker h 2016 Primrose av..... PY 1-1487
Doig W L (Marion) secr-treas h 1422 Alhambra rd ..... SY 9-1929
Dolan Arthur (Teresa) slsmgr h 1100 Buena Vista av ..... SY 9-5320
Dolan Michael J (Katherine) postal clk h 1901 Oxley st .... SY 9-1719
Dolby William Crane wrhse r 1817 Fremont av..... AL 1364
Dollen Charles H city emp h 1106 Magnolia st ..... SY 9-6707
DOLLISON DONALD H. (Helen) City Clerk South Pasadena,
h Apt. 7. 1720 Huntington drive ..... PY 1-1925

DON GOOD RADIO SERVICE, Radio and Electrical Appliances, Repairing and Sales, 1014 Fair Oaks Ave., So. Pasadena . . SY 9-1194
Donald Robert Mrs h 1109-A Fair Oaks av . . . . . SY 9-6015
Donnell Harold L (Thelma) banker h 1129 Brent av . . . . . SY 9-5732
Donner M (Caroline) musician h 529 Floral Park ter . . . . . SY 9-3563
Donahue John E (Frances) elect eng h 1412½ Fremont av . . . . SY 9-5609
Donalson Claude C (Ruth) ry messenger h 2024 Fletcher av . . SY 9-3239
Don's Nursery (Don Hurley o) 220 Pasadena av . . . . . SY 9-5801
Door Della Mrs r 1917 Huntington dr . . . . . SY 9-1372
Door Telford Navy r 1917 Huntington dr . . . . . SY 9-1372
Dorflinger Charles W railrd agt h 1512 Oak st . . . . . PY 1-1974
Dorland Robert J (Harriette B) branch mgr h 2030 Oak st . . . SY 9-3178
Dorn Ernest W (Ruth) o Paint Spec Co h 1516 Oneonta Knoll SY 9-4957
Dorstewitz Robert J inv banker h apt 9 1616 Fair Oaks av . . . SY 9-1489
Dossett Chappell (Dolly Craig) C S prac h 855 Oneonta dr . . . . . AL 5347
Dotts Marvin E (Carole) mgr h 831 Montrose av . . . . . SY 9-1782
Dotts Shirley Jo stdt r 831 Montrose av . . . . . SY 9-1782
Dougherty James B (Dale) slmn h 1132 Stratford av . . . . . SY 9-3172
Douglas E G Mrs h 1303 Huntington dr . . . . . CL 7-1862
Douglas Adelaide Mrs music tchr 1017 Stratford av . . . . . SY 9-4545
Douglas E Graham sculptor h 1017 Stratford av . . . . . SY 9-4545
Douglas Volney M (Blanche A) agr consult r 1967 Marengo av SY 9-3847
Douglas Thomas (Fannie Burch) rl estate h 716 Adelaine av . . SY 9-4906
Dow George L rl estate brkr h 1801 Court av . . . . . SY 9-1637
Dow Illa B Miss r 1801 Court av . . . . . SY 9-1637
Dow Myrtle Miss nurse r 1711 Bushnell av . . . . . SY 9-5366
Dowd Thos M (Maude A) ret h 1011 Monterey rd . . . . . SY 9-2812
Downing Ivan E (Virgie) dry cleaning h 1506 Huntington dr . . SY 9-2552
Downing R T (Josephine) tool mkr h 1915 Oxley st . . . . . SY 9-2174
Doyle Allen H (Joan) S C Tel Co h 702½ Park av . . . . . SY 9-2784
Doyle Joseph H (Jennie) h 1119 Magnolia st . . . . . SY 9-3217
Dreibelbis George (Leona) tel co h 2060 Fair Oaks av . . . . . PY 1-1936
Dresser William E (Winifred) h 409 Grand av . . . . . PY 1-1705
Drew Ruth E Miss cook r 639 Orange Grove av . . . . . SY 9-4595
Driscoll R A (Amy) ins h 1806 Marengo av . . . . . SY 9-6294
Drummy R E (Marguerite) Bank of Amer h 1633 Bushnell av SY 9-4673
Dudley Robert G Army r 815 Prospect av . . . . . PY 1-1943
DuFault Fabian J (Reine) h 215 Orange Grove av . . . . . SY 9-5437
DuFault Reinette E Miss secr r 215 Orange Grove av . . . . . SY 9-5437
Duffield Harold F (Gertrude) guard h 1043 Adelaine av . . . . . SY 9-1838
Duggin Daisy Mrs r 1135 Mound av . . . . . SY 9-5495
Duke Mary L Miss h apt G 1616 Huntington dr . . . . . SY 9-5963
Dunbar Dales A Dentist 1016-A Fair Oaks av . . . . . SY 9-1344
Dunbar George E (Freddie) eng h 1733 Hanscom dr . . . . . CL 7-2340
Dunham Gorden S (Mae) paint contr h 1019 Sycamore av . . . CL 6-8481
DUNKIN AND MILLS CORP. (F. U. Dunkin, Mgr.) Service Station, Tires, 1040 Mission street, South Pasadena . SY 9-2363 PY 1-1214
Dunlap W E (Marian) petrol eng h 2048 Edgewood dr . . . . . SY 9-4502
Dunlap Winifred Mrs r 415 Grand av . . . . . PY 1-2211
DUNN, F. J. S. CO., Sheet Metal Works, 715 Fair Oaks avenue, South Pasadena . . . . . SY 9-2610
Dunn Grace B Mrs artist r 1814 Wayne av . . . . . SY 9-4773
Dunn Helen M Mrs life ins r 1515 Spruce st . . . . . SY 9-6969
Dunn Laura Nan Mrs Dress Shop h 1137 Oxley st . . . . . SY 9-6013
Dunne Isabelle C Mrs rental libr h 1125-A Fair Oaks av . . . . . SY 9-5872
Dunne's Rental Library (o Isabelle C Dunne) 1125-A Fair Oaks av . . . . . SY 9-5872
Dunphy Laura P h 2010 Marengo av . . . . . SY 9-6873
Duole Lola M Mrs ret h 815 Magnolia st . . . . . SY 9-1582
Dunphy Mary B Miss h 1130 Magnolia st . . . . . SY 9-4701
Durant Mary Mrs (widow of Edward M) h 401 Oak Lawn av . . PY 1-1131
Durant Raymond C (Genevieve) elect eng h 400 Fremont av . . SY 9-5038
Durco Mary Mrs tele opr h 1132 Fremont av apt 1 . . . . . SY 9-6109

Durkee James T (Ruth) Gen Petroleum h 1935 Edgewood dr. SY 9-5420
Durkee Richard T stdt r 1935 Edgewood dr .....SY 9-5420
Durst Edward M (June) h 1802 Monterey rd .....SY 9-3306
Durst W H (Marie Angele) inv banker h 202 Oak Lawn av..SY 9-6532
Durrell Carleton E (Gertrude C) priv tutor h 1531 Ramona av SY 9-3127
Durst E M (June) h 1802 Monterey rd ..... SY 9-3306
Dutcher H Allen (Gladys) banker h 852 Garfield av.....SY 9-3298
Dwiggins T L (Barbara S) USA r 511 Prospect av..... SY 9-4850
Dwyer Glen H (Irene) painter h 1878 Peterson av.....CL 6-7121
Dybvig Sophie Mrs nurse h 725 Brent av .....SY 9-1024
Dye Genevieve Mrs court clk 909 Magnolia st .....SY 9-2465
Dye George J Jr (Genevieve) slmn h 909 Magnolia st .....SY 9-2465
Dyer John H (Kathleen) bldg mgr h apt 4 1714 Fair Oaks av..SY 9-5935
Dyer Ralph H (Margaret W) ret h 1808 Diamond av.....BL 7-1966
Dyke Charles H (Marian) minister h 2054 Fletcher av.....SY 9-4735
Dykzeul Theodore H (Susan) gardener h 515 Mission st.....SY 9-5886

E

Eade Lyle G (Lorna E) mgr h 1027 Garfield av .....SY 9-6628
Eagleson Harvey dean of English h 1706-J Fair Oaks av .....SY 9-6339
Eagleston William Gerald (Sara) mgr h 528 El Centro st ....PY 1-1583
Eames Emerson R (Alta M) const eng h 1143 Diamond av....SY 9-4565
Earl Willis A (Cleo R) Navy h 1110 Orange Grove av.....SY 9-3993
Early Ben L W (Ada Marie) expl eng h 2013 Le Droit dr.....SY 9-5339
Earley George C (Eva T(h 1955 Oak st .....SY 9-5639
Earnshaw C W (Martha T) Lockheed h 304 Grand av.....SY 9-1559
East Bette h 1421½ Hope st .....SY 9-6155
Eastman Clayton W (Marian) aircraft wrkr h 1426 Beech st..SY 9-2983
Eastman Winifred E Miss h 1120 Donaldo ct..... SY 9-5874
Easton Judith Miss r 1230 Indiana av .....CL 7-3009
Eaton Anna M Mrs h 1924 So Milan av.....SY 9-2102
Ebert Frederick C Mrs h 1710 Ramona av.....BL 7-1744
Eby Irene Miss ret h 604 Prospect av ..... PY 1-1001
Eby Mildred F Miss tchr h 604 Prospect av .....PY 1-1001
Economy Concentrator Co (o M A Dunham) 853 Mission st...SY 9-6091
Eckels D C (Elvina) banker h 1931 Fletcher av.....SY 9-1393
Eckler Harlan (Ruth) const eng r 1170 Huntington dr.....BL 7-1311
Eddy Walter Mrs h 1408 Maple st .....SY 9-5741
EDER AND BUCK AWNING CO. (Awnings, Shades, Garden Furniture), 1211 Fair Oaks avenue, South Pasadena.....SY 9-2791
Edgar Thomas (Mary R) mach opr h 1715 Hanscom dr..... AL 2892
Edgerton Glenn (Cecil H) photo h 1831 Spruce st.....PY 1-2250
Edmondson Edna Hatfield Mrs h 1915 Mill road .....SY 9-2501
Edmondson John B (Reta A) h 1104 Montrose av.....SY 9-3023
Edmunds Wesley B DDS (Marguerite) dentist
h 1424 Oneonta Knoll .....SY 9-3315
Edmondson Theodore J (Margaret) life ins h 1920 Mill rd.. SY 9-1017
Edwards Earl W (Ada) ret h 1007 Magnolia st .....SY 9-4473
Edwards Harold M (Jessie Marie) h 1730 La Senda pl.....SY 9-3588
Edwards L Mrs h 1906 Mission st .....SY 9-3427
Edwards LeRoy L (Mary Eileen) mach r 830 Oneonta dr.....CL 6-7055
Edwards Louise Mrs Avon Products h 1922 Primrose av..... SY 9-3320
Edwards Marshall H (Calliemae) lmbermn h 1912 So Milan av SY 9-6554
Edwards Robert V 302 Fairview av ..... SY 9-5849
Effinger Lawrence T (Elizabeth) rancher h 505 Floral Park ter PY 1-1409
Egan George (Frances E) tel opr h 1304 Marengo av.....SY 9-2345
Egan Katherine Miss r 1925 Fletcher av..... SY 9-2445
Egan Thomas O r 1925 Fletcher av .....SY 9-2445
Eggleston C Alfred (Lena) mortician
1010 Fremont av .....SY 9-1082 PY 1-1738
Eggleston Anne Miss tel co r 1010 Fremont av .....SY 9-4905
Eggeman Fred (Gertrude M) Pac Elec h 436 Oak Lawn av.. SY 9-4823
Eisele Harry E (Rose) mach h 1032 Cawston av.....PY 1-1692

Ekberg Martin G (Josephine) Union Oil h 1415 Oak Crest av CL 6-5693
Ekbergh Philip B (Nola) slsmgr h 1030 Arroyo dr.....PY 1-1554
Elam Guy (Elizabeth) h 535 Meridian av .....PY 1-2034
Elam Russell G (Elizabeth M) archt h 830 Monterey rd .... SY 9-5153
Eberhart Clarence N (Virginia) realtor h 1104 Lyndon st.....PY 1-1506
Eldridge Fayette h 1702 Wayne av.....SY 9-1958
Eldridge Ira L (Gertrude M) minister h 417 Floral Park ter..PY 1-1318
Eliot Clara Noyes Mrs h 517 Garfield av.....SY 9-2066
Elledge Hilda R Mrs secr r 1508 Oxley st .....SY 9-3627
Eller Harry N (Sarah) slmn h 919 Adelaine av .....SY 9-3754
Ellerman Otto (Dorothy) mining eng h 2103-A Huntington dr SY 9-5776
Elliott Archie H (Jessie) h 1306 Lyndon st .....SY 9-1937
Elliott Charles C (Grace) slsmgr h 2019 Fletcher av .....SY 9-3307
Elliott Frank J (Anna Ruth) foreman r 1934 Meridian av.....AL 8679
Elliott Frank W (Nelle T) rl estate brkr h 1133 Huntington dr CL 6-4539
Elliott Henry R (Editht D) state emp h 1035 Montrose av....SY 9-2637
Elliott Josephine Miss legal secr r 509 Fremont Lane.....SY 9-3165
Elliott Robert B (Myra) tchr h 2038 Milan av.....SY 9-3682
Elliott John A (Vara A) asst mgr h 616 Prospect av.....SY 9-1605
Elliott Travis E (Kathryn E) pipe fitter h 616 Prospect av....SY 9-1605
Ellis Arthur W (Arlee) tel co h 1801 Huntington dr.....SY 9-2074
Ellis Edward R (Florence E) eng h 923 Fremont av.....SY 9-1229
Ellis Walter S (Minta Esther) AAF r 709 Prospect av.....PY 1-1435
Ellwood E L (Gertrude) Calif Fertiliz Co h 1954 Primrose av SY 9-4696
Elmer Joseph Arthur (Edith W) instr h 1203 Pine st.....BL 7-1231
Elmgreen Elizabeth Mrs ret r 958 Mission st.....SY 9-1458
Elsey Genevra S Mrs h 1912 Mission st .....SY 9-2195
Elsey George C Major USA h 1912 Mission st .....SY 9-2195
Emerson Myrtle Mrs bkpr r 261½ Monterey rd.....CL 6-8370
Emery Anna F Mrs rest home h 1611 Huntington dr .....PY 1-2771
Emery C E (Mabel A) shipping clk h 1124 Mission st.....SY 9-4890
Emery Marion F Mrs (o rest home) h 1605 Huntington dr....SY 9-3606
Emery Marvin P (Naomi) slmn r 421 Floral Park ter.....PY 1-1826
Emery Mary Ellen Miss secr r 904 Monterey rd.....SY 9-1815
Emery Mary P Mrs h 421 Floral Park ter .....PY 1-1826
Emley Ivan N (Jessie K) elect eng h 2040 Fremont av.....SY 9-2437
Emley Leula kindergarten tchr r 2040 Fremont av .....SY 9-2437
Emmons Herbert C (Helen L) mfr's agt h 300 Meridian av...SY 9-5470
Emmons Otto H (Lena) L A Examiner h 1737 Meridian av...CL 7-1314
Emory D Edwin (Mary) h 1900 Monterey rd.....SY 9-5398
Engblom P N Mrs r 240 Hillside rd .....SY 9-3715
Engelman W A (Elsie V) photo engr h 504 Floral Park ter...PY 1-1700
Engle Charles A slmn h 1308 Marengo av.....PY 1-2311
Engle Della E Mrs h 1330 Marengo av .....PY 1-1086
Engle Jacob B (Emma) h 505 Mound av.....SY 9-6208
Engle W B ins h 1308 Marengo av.....PY 1-2311
Engledon Pearl r 626-28 Grand av.....PY 1-1860
Engledow Pearl Mrs ret r 626 Grand av .....SY 9-4856
Englehard Ethel Mrs tchr r 807 Meridian av.....SY 9-1245
English Ruth G Miss h 524 Grand av .....SY 9-1658
Eno Mary T Mrs gen ins h 2007 Marengo av .....PY 1-1545
Ensminger Vernon D (Lorene V) steel wkr h 805 El Centro st SY 9-3688
Epler Edward Mrs r 1001 Buena Vista st .....SY 9-3016
Erickson Austin O (Alice) electr h 417 El Centro st .....SY 9-6781
Erickson George L (Louise S) hwy patrol h 822 Summit dr...AL 5119
Ericson Evald W (Nellie L) credit h 1118 Avon pl .....SY 9-5880
Ericsson Mary M Mrs nurse h 1107 Beech st.....CL 6-1358
Erkenbrecher Anne stdt r 2001 Monterey rd.....SY 9-6247
Ernst Gordon S (Helen) 1920 Leman st .....SY 9-5576
Escobedo Louis (Erme Linda) pipe layer h 1111 Grevelia st...SY 9-2326

ESCROW & LOAN SERVICE CO., Incorporated
(Les Allen, Pres.), 1501 Mission street.....SY 9-4191 PY 1-1987

ESHOO, DARIUS, M. D. (Amy Kathleen),
1613 Monterey road, South Pasadena.....SY 9-5728 PY 1-2282
Estabrooks Lucretia Miss reg nrse h 447 Garfield av.....SY 9-6962
Estey Edmund S (Mildred) eng equip h 1963 Milan av.....SY 9-3202
Estey J Royden (Nora) indus eng h 2011 La France av.....SY 9-3204
Estey Robert L (Marijean) mfr's regr h 1416 Rollin st.....SY 9-4488
Etchebarne Martin L (Edna Pearl) paper distr h 1030 Doran st SY 9-2865
Etienne W L Lieut (Patricia Brown) USMS r 2035 Oak st ...SY 9-2160
Eulenberg Theodore (Glee A) pharm h 1619 Huntington dr...SY 9-5905
Evans Hal (Peggy Gene) eng h 718-D Brent av.....SY 9-4919
Evans Jane Mrs r 541 Prospect av.....SY 9-3543
Evans Jennie T Mrs r 1715 Marengo av.....PY 1-1030
Evans Newton Dr MD h 2000 Milan av.....SY 9-5487
Evans Peggy W Mrs (widow of Tom T) dept mgr
h 1425 Fair Oaks av.....PY 1-1065
Evans Ralph S (Margaret) slmn h 1812 Camden av.....SY 9-2834
Evans William Major (Eleanor) Army r 2000 Milan av.....SY 9-5487
Evans William (Gladys) slmn h 2045 Huntington dr.....SY 9-6169
Eveland W C (Marjorie) USA h 1134 Milan av.....SY 9-3521
Everett Carolyn Mrs r 113 Monterey rd.....AL 1874
Everett Martha Miss h 1122 El Centro st.....SY 9-3151
Everts Hal W (Ruth K) h 1112 Maple st .....CL 6-6745
Ewing W R (Louise) mfg h 928 Buena Vista av.....PY 1-1895

F

Fabry Willis W (Elsie) mfr r 1811 Diamond av.....BL 7-1845
Fadley Elliott B (Olive) slmn h 2016 Amherst dr.....SY 9-2725
Fadley Jack E Sgt USA r 2016 Amherst dr.....SY 9-2725
Fadley Janet A stdt r 2016 Amherst dr .....SY 9-2725
Fagan Patrick J (Nell) newpaperman h 314 Pasadena av.....SY 9-5970
Fager Edwin Curzon (Mary S) quar eng) h 1226 El Cerito cl BL 7-1841
Fagin W B (Audrey K) USN r 405 Mission st.....PY 1-1903
Fahey Michael J (Lois) h 1614 Oxley st.....SY 9-4408
Fales Elizabeth A Miss h 1619 Fremont av.....BL 7-1861
Falk Albert B (Viola) truck driver h 715 El Centro st.....SY 9-6797
Fallis Raymond A (Rose L) newsp dealer h 1210 Pine st.... SY 9-2596
Falzone Charles (Edvige E) barber r 661 Forest av.....PY 1-1745
Falzone Concetta Miss receptionist r 661 Forest av.....PY 1-1745
Fargher Jennie Mrs r 1307 Spruce st .....BL 7-2373
Farley William M (Grace E) ret h 1139 Marengo av.....SY 9-6248
Farm Hilda Miss h 1031 Grevelia st .....SY 9-6936
Farmer T G (Ruth) branch mgr h 1500 Alhambra rd.....PY 1-1555
Farley Peter K pub acct h 1017 Brent av.....PY 1-1276
Farley Sarah A ret r 809 Orange Grove pl.....SY 9-2249
Farley William M (Grace E) h 1139 Marengo av.....SY 9-6248
Farmer Brothers Coffee 1832 Fremont av.....SY 9-3821
Farmer Elizabeth Mrs h 1139-A Foothill st.....SY 9-3860
FARMERS INSURANCE GROUP, Van Kuran & Gross,
Dist. Mgrs., 45 South Raymond avenue, Pasadena.....SY 6-5395
Farnsworth Henry S (Barbara) eng h 2031 Stratford av.....PY 1-2593
Farrar Myrtle Miss tchr h 1132 Fremont av apt L .....SY 9-1097
Faulkner J B (Mary N) commissioner h 701 Grand av.....PY 1-1537
Fauria Walter (Elfrieda) auto trim h 2064 La France av.... SY 9-6937
Fazzi Josephine Mrs ret h 657 Forest av .....PY 1-1264
Fazzi Umbert L (Daphne N) gro h 644 Grand av.....PY 1-1955
Fazzi Victor A Army r 657 Forest av.....PY 1-1264
Fear Lois M Mrs ret h 1110 Glendon wy .....SY 9-5809
Fear Ralph G inventor r 1110 Glendon wy.....SY 9-5809
Federspiel Clare H (Esther) Ry Mail Serv h 1719 Fremont av CL 7-2896
Feldman Arthur (Olive) carp h 1123½ Fair Oaks av.....SY 9-5949
Feldman E J (Bess) aircraft h 1231 Huntington dr..... AL 1251
Felt George L (Leilia) mining h apt C 1505 Huntington dr...SY 9-1479
Felton Robert S (Ruth H) slmn h 2020 Le Droit dr.....SY 9-4510

Fennessy Ida A Mrs h 901 Bonita dr ..... BL 7-1071
Fennessy Marsha Ida Miss tchr r 901 Bonita dr..... BL 7-1071
Fenton David C h 1015 Brent av ..... SY 9-2477
Fenton Fred R (Martha G) inv brkr h 1738 Meridian av.... BL 7-1255
Fenton Harry J (Margaret E) h 1036 Brent av ..... PY 1-2308
Fenton Orren G (Cyrilla M) railrdman h 818 Orange Grove pl SY 9-6225
Ferguson C G (Mildred H) acct h 1226 Huntington dr..... AL 5228
Ferguson Major Philip (Helen) AAF h 2040 Milan av..... SY 9-2504
Ferran Paul J (Grace) gro h 1020 Palm av ..... PY 1-2466
Ferry Edna B Miss kindergarten tchr h 815 Fairview av.... SY 9-1723
Fessenden Dorothy Mrs h 1154 Oxley st ..... SY 9-6086
Fessenden Robert E Army r 1154 Oxley st ..... SY 9-6086
Fessenden Virginia M Miss stdt r 1154 Oxley st ..... SY 9-6086
Fetridge James R (Dorothy) designer h 2025 Cambridge pl . CL 6-3636
Fetterman Roy A Capt (Ysabel) dntist USA 1977 Stratford av SY 9-1773
Ficken Henry W (Katherine) slmn h 1912 Meridian av..... BL 7-1224
Fiddes A B painter r 958 Mission st ..... SY 9-1458
Fiddes William (Catherine) painting h 815 Rollin st ..... BL 7-3163
Fiedler George (Marilyn) Navy r 1626 Fletcher av ..... PY 1-1478
Field John W (Lovina E) bldr h 714 Fremont av ..... PY 1-1862
Field William J (Florence) steel repr h 339 Pasadena av ... PY 1-1094
Fike Clara St Pierre Mrs direct A-V Aids h 2017 Primrose av SY 9-5422
Fike J Homer (Clara) Tel Co h 2017 Primrose av ..... SY 9-5422
Filkins Glenn O (Jean) postal clk h 1308 Diamond av ..... SY 9-6717
FILLEY MORTGAGE CO., Real Estate, Insurance, Investments, 1114½ Fair Oaks avenue, South Pasadena ..... SY 9-1484
Filmar Mary Mrs (widow of Jack) h 1428 Bank st..... SY 9-2187
Fimber Anna Mrs r 217 St Albans av... ..... AL 0042
Fincke and Harris Texaco Super Service 1820 Fair Oaks av SY 9-9331
Findlay Bessie M Miss h 1412 Lyndon st ..... SY 9-2874
Finegan D J (o Finegan's Nat Food Shop) r 1033 Montrose av SY 9-6812
FINEGAN'S NATURAL FOODS SHOP, 917 Fair Oaks avenue, South Pasadena ..... SY 9-4023
Finkler James N (Betty) mgr h 1618 Bushnell av..... SY 9-6125
Finn Pauline M Miss h 1002 Highland av ..... SY 9-3270
Finnerty W P (Harriet B) ret h 1160 Huntington dr ..... BL 7-1020
Finney Estelle Miss h 1110 Fairview av ..... SY 9-4087
Finney F Louise Miss r 1110 Fairview av ..... SY 9-4087
Fiore Louis P (Mabel M) mgr h 801 Adelaine av..... PY 1-1881
FIRE DEPARTMENT, South Pasadena, Ambulance and Fire Calls ..... SY 9-1121 PY 1-1177
First Church of Christ Scientist 1524 Fremont av ... SY 9-4858
FIRST FEDERAL SAVINGS AND LOAN ASSOCIATION OF SOUTH PASADENA (O. R. Clanton, president-manager) 911 Fair Oaks avenue, South Pasadena . . SY 9-4143 PY 1-1067
Fischer A G Home Finance Co h 1171 Huntington dr ..... CL 6-2932
Fischer Clarence L Food Forming Machines 1506 Mission st SY 9-2656
Fish Alfred B (Maude L) ret h 2039 Edgewood dr ..... PY 1-2653
Fish Bessie Mrs h 806 Mound av ..... SY 9-6489
Fish Ernest (Olive) refrigeration h 1043 Orange Grove av... SY 9-3959
Fishburn Antoinette A h 808 Milan av..... SY 9-1343
Fisher Annie L r 1822 Spruce st ..... SY 9-2736
Fisher Bookkeeping Service (o Lucinda L Fisher) 1505 Mission st ..... SY 9-5774
Fisher Lucinda Lyseth 1124 Huntington dr apt E ..... CL 6-2622
Fisk Dean L (Leona Bent) purch agt h 923 Palm av..... PY 1-1379
FISK & MASON, Roofing, 855 El Centro street, South Pasadena ..... SY 9-2674 PY 1-1197
Fiske Charles (Dorothy) ins h 1409 Monterey rd ..... PY 1-1806
Fitzpatrick Joseph W (Leona) slmn h 1307 Indiana av..... AL 8031
Fitz-Roy Joseph M r 2036 Fletcher av ..... SY 9-1379
Fitz-Roy J Pierce (Margaret) slmn h 1832 Oxley st ..... SY 9-2154
Fiumara Tino (Frances) leatherworker h 1034 Palm av..... PY 1-1650

Flack Edwin F (Gertrude Jane) repairman h 415 El Centro st SY 9-5584
Flack Fredrick W (Lulu E) paper ruler h 516 Monterey rd PY 1-1683
Flagare Kent secr r 509 Monterey rd PY 1-1471
Flanagan Joseph M (Margaret C) ret h 1751 Grevelia st SY 9-6164
Flanagan William J (Sara L) purch agt h 1408 Beech st PY 1-1077
Fleischman David A (Florence) eng h 1822 Wayne av SY 9-1478
Fleisher Raymond J (Marian J) ins investig h 709 Grand av PY 1-1634
Flemming Paul J (Margaret) rnch wk h 650 Orange Grove av SY 9-6230
Fletcher Dan L (Patricia) stdt h 1410 Stratford av SY 9-1510
Fleming J C (Elizabeth) laundry wk h 910 Fairview av SY 9-5572
Fleming Lillie Mrs r 611 Mound av SY 9-2149

FLETCHER & SNYDER, Attorneys-at-Law (W. Cloyd Snyder and Louis T. Fletcher), 1124 Fair Oaks avenue, South Pasadena SY 9-1717 PY 1-2106

Fletcher Eda M Mrs C S prac h 1317 Marengo av PY 1-2382
Fletcher Louis T (Gertrude E) atty h 1410 Stratford av SY 9-1510
Fletcher Thomas J (Virginia) auditor h 1931 Leman st PY 1-2747
Flint Lester H (Ethel) S C Tel Co h 2044 Monterey rd SY 9-6825
Floaten Harry D (Clara) elect eng h 711 Mound av SY 9-4483
Floren Mabel Mrs hospital work r 958 Mission st SY 9-1458
Florez Ralph (Marie) shipping clk h 1039 Grevelia st SY 9-6328
Flory Philip S (Jane T) AAF h 1935 Mill rd SY 9-6598

FLOWER BOX, 1167 Fair Oaks avenue, South Pasadena SY 9-5224

Floyd Hugh M (Helen) mgr h 846 Garfield av SY 9-2787
Floyd William H (Ruth) brkr h 2050 Monterey rd PY 1-1357
Flynn Francis J (Jessica) vice-prin h 1961 Stratford av PY 1-2647
Flynn John F (Anna M) cabinet maker h 1214 Pine st AL 4682
Flynn John J (Lucille) mgr h 1909 Meridian av AL 3461
Flynn Margaret Mrs h 1133 Stratford av SY 9-3226
Flynn Thomas R (Martha) Army r 1418 Fremont av SY 9-2061 PY 1-2090
Focht Eleanor Miss federal serv r 1816 Olive av SY 9-5619
Focht James L (Alice P) slmn h 1816 Olive av SY 9-5619
Focht James L Jr Lieut Cmdr Navy r 1816 Olive av SY 9-5619
Fogarty Basil Wm (Dorothy) (o market) h 2012 Fair Oaks av PY 1-1492
Fogg Alice Park Mrs h 1801 Ramona av BL 7-2329
Fogg F T (Jeanette) forman h 1620 Spruce st SY 9-3818
Fogg Sara D Mrs h 2053 Milan av SY 9-2630
Fogler Donald F (Helen) Navy h 1924 Leman st SY 9-6682
Foltz John K (Ruthellen) civil eng h 1013 Mission st apt 1 SY 9-6432
Fopiano Harry J (Lois R) h 834 Milan av SY 9-5792
Food Forming Machines (o Clarence L Fischer) 1506 Mission st SY 9-2656

FOOTHILL VALLEY GAS APPLIANCES (o Jack Cecil and Geo. Wright), 1125 Fair Oaks avenue, South Pasadena SY 9-4771

Ford Allen G mech eng r 1821 Laurel st SY 9-5117

FORD AUTHORIZED SALES AND SERVICE (Davis and Sparks) 801 Fair Oaks avenue SY 9-1163 PY 1-1159

Ford Barbara Mrs typist r 1615 Monterey rd SY 9-3551
Ford D (o Little Hat Shop) r 1109 Columbia st PY 1-1419
Ford Emily Miss stdt r 2043 Edgewood dr SY 9-3528
Ford Frank E (Margaret M) bus exec h 2043 Edgewood dr SY 9-3528
Forehan Sinon (Hattie) carp h 360 Monterey rd SY 9-5105
Forman S A sec-treas h 1407 Garfield av SY 9-1631
Fornara Pete (Alice) chef h 315 Fremont av SY 9-1898
Forrest Phyllis Miss secr r 627 Fremont av PY 1-2232
Forriss O James (Lucille F) o serv sta h 1908 Marengo av SY 9-6189
Forsha John G (Sally) slmn h 1735 Hope st SY 9-3744
Forslind Martin (Anna) ret h 515 Grand av SY 9-4833
Forsman S W Mrs h 803 Columbia st SY 9-6583
Forsyth L W h 1126 Beech st CL 6-8270
Fortin Genevieve Mrs r 237 Monterey rd BL 7-1665

1515 Mission Street
South Pasadena
SYcamore 9-4625

C. A. FOSSELMAN'S
ICE CREAM STORES

5624 N. Figueroa St.
Highland Park
CLeveland 6-9163

Factory, 1824 Main St., Alhambra, AT. 2-6533

FOSS CONSTRUCTION CO., Termite Repairs, Alterations, Remodeling, General Construction, 171 So. Los Robles Ave, Pasadena SY 3-4154
Fosselman Carol A Miss mgr r 836 Stratford av ..... SY 9-2578
Fosselman Christian A (Elizabeth) ice cream mfr h 836 Stratford av ..... SY 9-2578
Fosselman William P (Mary) ice cream mfr h 626 Garfield av SY 9-6846
FOSSELMAN, C. A., ICE CREAM STORES,
1515 Mission street, South Pasadena ..... SY 9-4625
5624 North Figueroa avenue, Highland Park ..... CL 6-9163
Factory, 1824 West Main street, Alhambra ..... AT 2-6533
Fossen Christian A (Berdine) slmn h 1416 Stratford av ..... SY 9-5457
Foster Barbara A board of education r 640 Grand av ..... PY 1-1795
Foster Lester r 1211 Monterey rd ..... SY 9-1209
Foster Margaret K stock exchg r 640 Grand av ..... PY 1-1795
Foster William R (Isabelle E) purch agt h 640 Grand av ..... PY 1-1795
Foster William R Jr Marine r 640 Grand av ..... PY 1-1795
Foulkes R T elect eng r 1618 Laurel st ..... SY 9-5683
Fowler G A Mrs (Gertrude M) h 1927 Leman st ..... PY 1-1926
Fowler Ralph (Doris) defense work h 820 Orange Grove pl PY 1-1561
Fox F Parker (Gladys) slmn h 2053 Edgewood dr ..... SY 9-5176
Fox Helen Lorita Mrs h 600 Alta Vista av ..... CL 6-8519
Fox Nellie L Miss r 1702 Wayne av ..... SY 9-1958
Frances Scott Shop (o Lawrence Lawyer) 1517½ Mission st SY 9-6140
Frank Richard K (Marie) life ins h 1964 Marengo av ..... PY 1-1882
Franke Hazel Miss office worker h 1101 Mound av apt 7 ..... SY 9-4517
Franke V Miss r 1101 Mound av apt 7 ..... SY 9-4517
Frankel Fred (Olga) ret h apt 3 1714 Fair Oaks av ..... PY 1-1752
Franklin Albert M surveyor r 1615 Bushnell av ..... PY 1-1387
Frans Richard Fulton (Katherine) elect eng h 861 Oneonta dr BL 7-2041
Franzen Charles O (Estella) asst supt h 1819 Monterey rd . SY 9-6352
Franzen Charles O Jr post office emp r 1819 Monterey rd ... SY 9-6352
Fraser James K h 1123 Fremont av ..... SY 9-5744
Fraser Marjorie Helen Miss r 1136 Windsor pl ..... PY 1-1787
Frawley Constance J Mrs h 1120 Maple st ..... BL 7-3197
Frazier Ida Mrs nrse r 1945 Marengo av ..... PY 1-2437
Frederick Charles A ret h 1306 Stratford av ..... SY 9-2344
Freeman Azel T (April A) depty sheriff h 1107 Brent av ..... SY 9-1811
Freeman Charles M (Amy E) slmn h 2104 Pine st ..... SY 9-4504
Freeman E E (Mary) USN h 838 Milan av ..... SY 9-5595
FREEMAN, W. W., DETECTIVE AGENCY,
35 South Raymond avenue, Pasadena ..... SY 6-5381
Freeze Eleanor Miss secr r 509 Monterey rd ..... PY 1-1471
Fremont Avenue Brethren Church 920 Fremont av ..... SY 9-6081
FRENCH CLEANERS AND DYERS (H. Francis Le Melle),
1110 Fair Oaks avenue, South Pasadena ..... SY 9-4021
French James F (Mabelle R) mfr h 1315 Marengo av ..... SY 9-4532
French Mabelle R Mrs tchr h 1315 Marengo av ..... SY 9-4532
Freriks Frank Navy r 1019 Meridian av ..... SY 9-1989
Freriks George mach 1019 Meridian av ..... SY 9-1989
Frewin Norman (Jacqueline) USA r 811 Bonita dr ..... AL 1018
Frey E C Mrs photo h 1040 Hope st ..... SY 9-2135
FRICK'S DISTINCTIVE WOMEN'S APPAREL,
444 East Colorado street, Pasadena ..... SY 3-4921
Frigid Process Co Inc (Jack B Vanderlip mgr)
850 El Centro st ..... PY 1-1191 SY 9-3296
Frincke Margaret Mrs h 2022 Edgewood dr ..... SY 9-5745

Frohne Alma C Miss h 1617-B Mission st.....SY 9-5195
Frost Edith B Miss h 1616 Fremont av .....PY 1-1354
Fry Donald H (Sara) ret h 1502 Wayne av.....SY 9-2013
Fry Virginia S Mrs pianist r 1417 Rollin st .....PY 1-1801
Fudge Robert M (Maxine K) mgr h 1700 Meridian av..... BL 7-3136
Fugit Marie Y Mrs h 909 Adelaine av.....PY 1-1332
Fulcher Robert L Dr dentist 1525 Fair Oaks av .....SY 9-3712
Fuller Charles U (Flora L) acct h 1737 Virginia pl.....SY 9-2376
Fuller Elizabeth S Mrs h 820 Kendall av ..... AL 2197
Fuller Louise Miss secr h 402 Fairview av..... SY 9-2406
Fuller Mabel Mrs r 1921 Oxley st.....SY 9-1982
Fuller Richard r 1921 Oxley st .....SY 9-1982
Fullert Elvie M Mrs r 2029 Le Droit dr .....SY 9-2385
Fullerton Dortha F Miss beauty opr r 1315 Fair Oaks av.....SY 9-5474
Fullerton Wanda Miss clk r 1315 Fair Oaks av ..... SY 9-5474
Fulmer Dorothy L Mrs housewife h 1005 Diamond av.....SY 9-6305
Fulmer Harvey B ret h 1115 Glendon wy .....SY 9-2151
Fulton Willson R (Margaret W) research h 1754 Hanscom dr.. AL 3477
Furlow Ben E (Hope K) sexton h 1115 Hope st.....SY 9-1268
Furlow Sarah Louise h 1511 Hope st .....SY 9-1365
Furman E R (Eleanor) supervisor h 845 Monterey rd.....PY 1-1553

G

Gablere L W H (Iris) ret h 507 Mound av .....SY 9-4031
Gadberry James E (Grace) clerical h 1807 Bushnell av.....SY 9-1386
Gaden Minna V Mrs h 819 Park av apt 2 .....SY 9-5666
GAGE, CHESTER B. (Estella B.), Agent Farmers Insurance Group, Res., Apt. 1, 1624 Huntington drive, South Pasadena.....PY 1-1937
Galasso Joe (Kathryn) meat mkt h 2017 Le Droit dr.....SY 9-3598
Galli C E (Anne) bldg mgr h 314 Arroyo dr .....SY 9-2108
Gamet Evart W (Myrtle) apt mgr h 1400 Fremont av apt 1..SY 9-9232
Ganaway Elsie Mrs (widow of A E) Calif Consumers Co h 1427 Monterey rd .....SY 9-4582
Gannon Joseph F (Floy) asst mgr h 1948 La France av..... SY 9-2123
Ganter Alvah M (Jean L) ret h 709 Prospect av..... PY 1-1435
Galpin Helen Mrs ret h 412 Mission st .....PY 1-1445
Ganaway Virginia Mrs tchr r 1015 Fremont av.....SY 9-2176
Gant Tillie Mrs r 400 Orange Grove av ..... SY 9-4907
Garber A Ward (Ruth) slmn h 517 Indiana ct ..... SY 9-6131
Garbett Walter W (Wilma) florist h 1325 Fremont av.....SY 9-6615
Garbo Mary A Mrs h 1101 Marengo av .....SY 9-3759
Garcia Paul typographer r 1500 Hope st .....SY 9-2601
GARDEN KNOLL—SHADY PLANT NURSERY, 625 Fair Oaks avenue, South Pasadena .....SY 9-4053
Gardner Alexander M (Nell) horticulturist h 709 Hermosa av SY 9-1451
Gardner Ann J Miss music tchr h 1502 Bank st .....SY 9-1447
Gardner A R Mrs tchr h 1819 Oak st .....SY 9-6332
Gardner David Z atty h 515 El Centro st .....SY 9-4046
Garfias Apts 509 Fair Oaks av .....SY 9-9317
Garfield & Atlantic Market 1751-53 Garfield av .....SY 9-4975
Garlinghouse Albert F (Ferne A) busi h 1227 Milan av .... SY 9-1775
Garlinghouse Burton A (Gertrude) ret h 1714 Wayne av.....SY 9-3105
Garmshausen Adolph (Marie) h 1132 Fairview av..... SY 9-1216
Garmshausen Eric AAF r 1132 Fairview av ..... SY 9-1216
Garmshausen Gertrude Mrs clk r 1132 Fairview av ..... SY 9-1216
GARMSHAUSEN, WALTER A., Mayor of South Pasadena, Insurance, 1425 Mission street ..... SY 2-7101 SY 9-1381
Garmshausen Walter A (o ins office) r 512 Meridian av..... SY 9-2111
Garner Albert J acct r 1119 Brent av .....SY 9-3054
Garner John P Sr (Cora M) geneologist h 1512 Rollin st.... SY 9-3124
Garofalo Samuel M (Rose) acct h 930 Palm av ..... PY 1-1285
Gartmann Katherine M Miss dental asst h 1005 Avon pl.... SY 9-2442
Garrett Ernest Mrs h 2008 La France av.....PY 1-2058

Garrett J A (Rebecque C) sls eng h 1422 Wayne av.....SY 9-3139
Garrett Nancy E Miss tchr r 1422 Wayne av .....SY 9-3139
Garretson H J (Helen) mgr h 481 Prospect cl.....SY 9-4049
Garrigues Jean Mrs h 1534 Ramona av .....PY 1-2485
Garrison John R (Maude) food mfr h 1715 Diamond av.....BL 7-1684
Garrison Lois Mrs steno h 81 Monterey rd .....BL 7-2947
Garrison Marion A (Kathleen) mech eng h 2013 Meridian av CL 6-5993
GARTLEY CO., THE (W. A. Gartley),
1200 North Garfield avenue, Alhambra, AT 1-1136; Res., AT 2-4584
GARWOOD, GLENN W. (Myrtle A.), Supt. Parks and Streets,
h 807 Adelaine avenue.....SY 9-2159
Garwood Lucille V artist r 807 Adelaine av .....SY 9-2159
Gasink Donald H (Faye) police officer h 1608 Maple av.....PY 1-1833
Gaskill C E (o Gaskill's Raymond Pharmacy) 69 Columbia av SY 9-2669
GASKILL'S PHARMACY (C. E. Gaskill, Prop.),
1526 Mission street at Fair Oaks, South Pasadena.....SY 9-1414
Gates C C Mrs ret h 1209 Indiana av.....BL 7-2217
Gates Don S Mrs h 515 Monterey rd .....SY 9-3157
Gates Harold W (Mary Jane) secr r 2007 Marengo av.....PY 1-1545
Gates William (Gretchen) AAF r 1723 Camden av .....SY 9-4621
Gatterdam Joseph A (Emma M) buyer h 1141 Huntington dr CL 6-6197
Gause Gilbert W (Wilhelmina) So Pa office h 1130 Beech st...AL 0908
Gawley, Dr. Robert J., DDS, MDSC, Orthodontist,
248 East Main street, Alhambra .....AT 1-5235
Res., 330 Alta Vista avenue, South Pasadena .....AL 5076
Gawley Robert J Dr (Debra) orthodontist h 330 Alta Vista av. AL 5076
Gay Esther Miss purch agt h 1212 Spruce st .....CL 7-1740
Gearhart Everett (Lucille) Railways h 4971 Collis av.....CL 6-4475
Gehle Fred W (Edna L) prod buyer h 1915 La France av....PY 1-1043
Gehrke Frank A (Frances) bartender h 614 Fairview av.....SY 9-3038
Geib H A (Evelyn) lumberman h 400 Prospect cl.....SY 9-5449
Geier John H (Lenora) mfr h 2032 Pine st.....SY 9-5443
Geier Lenora Catherine Miss stdt r 2032 Pine st.....SY 9-5443
Geier Marguerita Miss tchr r 2032 Pine st.....SY 9-5443
Geier Maria Cecilia Miss tchr r 2032 Pine st.....SY 9-5443
Geise Louise Dr phys-surg h 1960 Oak st.....SY 9-6884
Geiss L A (Mollie) ry clk h 1827 Ramona av.....CL 6-6159
Geist Etta R clk r 1100 Meridian av.....SY 9-3129
Geller Blanche C Mrs r 355 Pasadena av.....PY 1-1422
Gene's Texaco Service Station (o L E Killackey)
920 Fair Oaks av.....SY 9-9207
Genova Charles Jr (Jennie) mgr h 1150 Huntington dr.....AL 2358
Genovese Arthur (c-o Mission Service Sta) 911 Adelaine av..PY 1-1825
Gentzer Otto (Emily) well driller h 1127 Magnolia st.....SY 9-5196
George Abram N (Josephine) civil eng h 1218 Blair av.....BL 7-2328
George Carlton G h 1702-C Fair Oaks av.....SY 9-6106
George Kenyon P (Genevieve) eng h 812 Orange Grove av..SY 9-6195
Geraldine Desmond G (Vera V) exec eng h 530 Arroyo sq....PY 1-1670
Gerhard Emil J slmn h 1506 Lyndon st .....SY 9-3719
Gerhart David W (Loretta) telephone emp h 1916 Mission st..SY 9-2236
Gerhart Robert (Lucille) h 604 Fremont av.....SY 9-3163
Gerke R F (Rita) USA h 1015 Fair Oaks av.....SY 9-2546
Gerke Renald r 1015 Fair Oaks av.....SY 9-2546
Germain Carla Miss r 1120 Maple st .....BL 7-3197
Germo Eleanor Miss ret r 710 Arroyo dr.....SY 9-2754
Gerschler Janet A Miss office asst r 1505 Diamond av.....AL 3294
Gerson Katherine B 1106 Fair Oaks av.....SY 9-2044
Gerson Myron (Katherine B) eng h 505-F Fair Oaks av.....SY 9-6444
Gertmenian G A Mrs h 919 Columbia st.....SY 9-2720
Geyer Bernard G (Catherine) bookbinder h 1727 Rollin st....SY 9-1639
Gibbs Karl W (Jessie R) foreman h 2024 Fair Oaks av.....SY 9-3658
Gibbs Silas P (Dorothy L) tchr h 1829 Gillette Crescent.....BL 7-1962
Gibson Agnes H Mrs bkpr h 1132 Donaldo ct.....SY 9-3493

Gibson C D (Mary) auditor h 1106 Mound av ..... SY 9-5784
Gibson Henry Marshall (Winifred) h 1109 Fair Oaks av ..... SY 9-3701
Gibson Margaret Miss h 1101 Avon pl ..... SY 9-3267
GIBSON REFRIGERATION, Sales and Service ..... **AL 8750**
Giddings E W (Kathryn) h 1700 Ramona av ..... AL 2993
Gifford Harrison N (Florence I) rl estate h 1420 Laurel st ... SY 9-4420
Gifford Henrietta M ret h 648 Forest av ..... PY 1-1289
Gifford Ralph J (May C) Hun'ton libr h 1511-F Huntington dr SY 9-2456
Gigantic Cleaners & Laundry (o Conrad Green)
1407 Mission st ..... SY 9-5111
GIGAS, BRAEME E., City Attorney,
1524 Mission street ..... **SY 9-5923 PY 1-1177**
Gigas Braeme E (Thelma M) atty h 1809 Meridian av ..... CL 6-2847
Gigas Florence Mrs h 2031 Milan av ..... SY 9-5315
Gilbert Edith M nrse h 2002 Oak st ..... SY 9-4013
Gilbert Mabel A Miss h 2002 Oak st ..... SY 9-4013
Gilberto Peter M (Mary) tailor h 661 Forest av ..... PY 1-1745
Giles N D (Betty) C F Brown Co h 1916 Huntington dr ..... SY 9-1248
Giles O W (Phyllis) mach h 1415 Meridian av ..... AL 4149
Giles Sarah E Mrs h 1922 Monterey rd ..... SY 9-5574
Gilkerson Sue Mrs tchr 1509 Beech st ..... PY 1-1728
Gilkerson Theo Mrs h 1509 Beech st ..... PY 1-1728
Gillean Jack S Red Cross worker r 915 Indiana av ..... SY 9-3238
Gillespie Jesse R (Doris) tchr h 1112 Beech st ..... BL 7-1889
Gillespie P H (Annie E) auto mech h 1040 Garfield av ..... SY 9-6975
Gillett Clarence S Dr (Marion) minister h 2012 La France av SY 9-1646
Gillette Fred W (Elizabeth B) police dept h 1134 Mound av. SY 9-2864
Gillette Jack F USA r 1134 Mound av ..... SY 9-2864
Gillette Walter A ret 846 El Centro st ..... SY 9-4522
Gillies Margaret C h 1616 Mission st ..... SY 9-1954
Gilliland Maxwell P (Zell H) staff asst
h 1107 Foothill st ..... SY 9-2178 PY 1-2032
Gillingham W B (Mary) USA r 1600 Marengo av ..... SY 9-3403
Gilmore Edith Mrs social worker h 526 Sterling pl ..... PY 1-1963
Gilroy Eleanor F Miss r 1109-A Mound av ..... SY 9-5592
Gibson Gail Miss h 1210½ Pine st ..... BL 7-3149
Gibson Mildred Miss school nrse h 1210½ Pine st ..... BL 7-3149
Giroud Lloyd F (Lena L) paint contr h 431 Magnolia st ..... PY 1-1303
Giroux Alonzo J show card writer h 1820 Olive av ..... SY 9-3295
Gladding Bernice Mrs beauty opr r 2014 Marengo av ..... SY 9-2518
Glaha Ben (Catherine) ret h 1105 Mound av apt 3 ..... SY 9-6249
Glaspell C F (Gladys) mgr h 2020 Primrose av ..... SY 9-2279
Glass Howard S (Jessie) slmn h 2012 Maycrest av ..... AL 2504
Glass Warren V (Sarah A) banker h 1118 Maple st ..... BL 7-1064
Glaze Herbert L (Cora) consult eng h 116 Monterey rd ..... BL 7-2838
Gleason Perry L (Pearl J) ry postal clk h 515 Hermosa st ..... SY 9-5486
Gledhill Harry J (Coral) photo 2049 Primrose av ..... SY 9-2729
Glenn William Holt Jr (Sally) lab research h 1425 Beech st . PY 1-1069
Glover Robert Jr (Marguerite) sta eng h 2063 Stratford av .. SY 9-3123
Godfrey Ernest W (Ella) radio tech h 863 Oneonta dr ..... CL 6-4249
Godfrey Marcus L (Bertha R) ret h 1414 Spruce st ..... PY 1-2305
Goeken Gerhardt E Sr (Zetta M) guard h 1415-A Bank st ..... SY 9-6868
GOHMERT ART SHOP (W. D. Gohmert, Prop.),
913 Fair Oaks avenue, South Pasadena ..... **SY 9-9348**
Going Jack (Meta) hay company r 727 Garfield av ..... SY 9-3293
Gold Roland Mrs 244½ Monterey rd ..... CL 6-3077
Goldfarb O H (o O H Goldfarb Shoe Repairing)
r 1004 Mission st ..... SY 9-1695
Golding Fred E (Jeanne) jobber h 1432 Oak Crest av ..... BL 7-1375
Goldman Virgil L Navy h 708 Charter Oak st ..... PY 1-1004
Goldstein Albert (Lorraine) grocer h 1421 Fair Oaks av ..... SY 9-6630
Goldstein Bernard (Dorothy) mt cttr h 800 Orange Grove av PY 1-1681
Goldstein Joseph (Lillian) grocer h 804-A Orange Grove av . PY 1-1495

Gomes Minnie Mrs h 2025 Meridian av ..... CL 7-2961
Gooch Harold P (Ethel) depty coroner r 1121 Marengo av .... SY 9-1603
GOOD, DON, SERVICE INC., (o Don Good),
1014 Fair Oaks avenue, South Pasadena ..... SY 9-1194
Good Wilfrid B (Mary L) auditor h 2020 Fletcher av ..... SY 9-2430
Goodenow Louise H Miss bus mgr h 2032 Le Droit dr ..... SY 9-3493
Goodenow Roberta Miss tchr r 2032 Le Droit dr ..... SY 9-3493
Goodhart Gordon E Dr (Ruth F) doctor h 813 Summit dr ... CL 6-1496
Goodin Harry A (Margaret) tax consult h 2021 Amherst dr .. SY 9-5516
Goodman S L (Violette) sign painter h 1413 Ozmun ct ..... SY 9-2633
Goodnoe Glen C (Hazel B) slmn h 2044-B La France av ..... PY 1-1266
Goodnoe Glen Jr r 2044-B La France av ..... PY 1-1266
Goodridge James (Gertrude) banker h 1521 Oneonta Knoll .. SY 9-5824
Goodsell Joy G (Grace T) prin h 1114 Windsor pl ..... SY 9-3285
Goodson George W (Janice E) eng h 1129 Diamond av ..... SY 9-1065
Goodspeed Richard C (Effah E) atty h 1715 Fair Oaks av .. PY 1-1474
Goodstein Charles E (Rachael) tire recap h 359 Pasadena av .. SY 9-3596
Goodvin Newton A (Gladys) exper mach h 1726 Rollin st .... SY 9-5371
Goodwin Guy P Mrs h 1618 Laurel st ..... SY 9-5683
Goodwin Stella I Mrs secr h 639 Orange Grove av ..... SY 9-9364
Goodwin Thomas A mfr h 2065 Oak st ..... SY 9-1607
GOODYEAR TIRES (Stanyer and Edmondson)
Gordon Robert (Mary M) weather bur r 1510 Rollin st ..... SY 9-3244
Gordon John (Anna M) mgr h 1946 Fletcher av ..... SY 9-3283
Gordon Perry Mrs h 310 Oak Lawn av ..... SY 9-1748
GORDON'S MONTEREY PHARMACY (L. W. Gordon, Prop.),
1173 Fair Oaks avenue, South Pasadena ..... SY 9-1202
Gore J C Mrs h 2061 Fletcher av ..... SY 9-1977
Gore Lawrence L (Evelyn) Army h 1222 Fremont av ..... PY 1-1766
Gorenstein Max (Rachael) h 1121 Montrose av ..... SY 9-1539
Gorman Stanley C (Margaret M) OPA official
h 2017 Edgewood dr ..... SY 9-5137
Gorsuch Jesse C (Helen R) slmn h 1115 Stratford av ..... SY 9-1665
Gosch Elliott A (Jeannett) filling sta h 1823 Ramona av ..... CL 6-8065
Goshon Howard T (Gladys E) eng h 704 Bonita dr ..... BL 7-2579
Goss Charles A (Helen P) h 1534 Diamond av ..... PY 1-1636
Gossman Ernest B (Rosemary) transport h 835 Garfield av .. SY 9-5413
Gotfredson Chauncey F (Frances) contr h 1736 Monterey rd .. SY 9-2343
Gotham Donald E (Carita) eng h 1507 Monterey rd ..... SY 9-2330
Gough Bette L Mrs reg nrse r 1125 Montrose av ..... SY 9-2785
Gough Philip G (Ethel C) Whlsle Elect Co h 699 Monterey rd AL 1803
Gouldrup Minnie F Mrs h 1136 Beech st ..... BL 7-1835
GOULET'S HAIR STYLISTS,
1615 Mission street, South Pasadena ..... SY 9-1034
Graeb E W Lieut (Rosa) juv crime dept h 1634 Huntington dr PY 1-1443
Graff Donald B (Frances) USA h 1120-B Brent av ..... SY 9-3252
Grafton Willias (Kathleen) atty h 1131 Columbia st ..... PY 1-2750
Graham Alva G Mrs tchr r 515 El Centro st ..... SY 9-4046
Graham Erma D Mrs pub welfare com r 818 Oneonta dr ..... BL 7-1591
GRAHAM GLASS CO. (o Kenneth G. Graham),
1707 El Centro street ..... SY 9-3645
Graham James G (Anna M) slmn h 1033 Park av ..... SY 9-3467
Graham Kenneth G (Katherine) glass co h 1507 El Centro st SY 9-3645
Graham Larry E (Nadine) oil co h 1122 Milan av ..... SY 9-6201
Graham Maud F Mrs apt mgr h 1705 Oxley st ..... SY 9-2117
Graham Newton W elect whlsle h 1415 Laurel st ..... PY 1-1517
Graham Robin B So Pac official h apt 1 1616 Fair Oaks av ... SY 9-5341
Graham Stella H Mrs h 719 Brent av ..... SY 9-2247
Grant Agnes F Mrs (widow P M) bus exec h 1217 Marengo av SY 9-1421
Grant Bertha N Mrs secr h 1721 Mission st ..... SY 9-5442
Grant Eugenia L Mrs artist h 1221 Marengo av ..... SY 9-4616
Grant Harley (Mabel B) slmn h 1817 Fremont av ..... AL 1364
Grant Harriett J Mrs (widow of Dr A F) r 1430½ Bank st .... PY 1-1347

Grant John M (Eugenia) purch agt h 1221 Marengo av.....SY 9-4616
Grant Wallace tel co r 1217 Marengo av.....SY 9-1421
Grantham Arthur (Dorothy) ry mail serv h 1425 Laurel st....PY 1-2606
Grassmuck Beverly Rose Miss r 1619 Camden pkwy.....SY 9-1048
Grassmuck Jane Lorraine Miss bkpr r 1619 Camden pkwy...SY 9-1048
Grassmuck Milton L (Mamie) mfr h 1619 Camden pkwy.....SY 9-1048
Grassmuck Milton Lewis Jr Army r 1619 Camden pkwy.....SY 9-1048
Graves Charles W (Helen S) tchr h 1529 Ramona av.....PY 1-2380
Graves Harry A pharm h 1122 Stratford av.....SY 9-2953
Graves James M (Alice T W) ret h 1312 Spruce st.....AL 4496
Gray A Howard USN r 1311 Stratford av.....SY 9-6366
Gray Cora E Mrs r 1145 El Centro st.....PY 1-1843
Gray El Mar Miss secr r 1122 Windsor pl.....SY 9-6710
Gray Harold S DDS 1525 Fair Oaks av.....SY 9-2311
Gray Henry David Dr (Helen) minister h 1830 Spruce st.....SY 9-4934
Gray Ruth L Mrs secr h 1122 Windsor pl.....SY 9-6710
Gray W Howard (Grace M) eng h 1311 Stratford av.....SY 9-6366
Greely Laura Miss 904 Kendall av.....BL 7-1849
Green Allan J (Mary E) bldg contr h 1021 Brent av.....SY 9-2046
Green Allen Joy (Mary) bldg contr h 1612 Oxley st.....SY 9-2046
Green A Vernon (Glessner) mfr h 1703 Milan av.....SY 9-4774
Green C Merrill (Marguerite) tchr h 547 Alta Vista av.....BL 7-1812
Green Cletus B (Irma) USA h 1020 Adelaine av.....PY 1-1028
Green David E (Lucille M) slmn h 1040 Stratford av.....SY 9-5737
Green Ethel Miss maid r 2018 Berkshire av.....BL 7-1201
Green John H C Army h 1940 Fletcher av.....SY 9-1053
Green Laurilla Mrs h 1117 Huntington dr.....BL 7-1598
Greene Clarence Jr (Lois J) mech h 503 Magnolia st.....SY 9-6065
Greene James E (Marlowe) acct h 810 Garfield av.....SY 9-6838
Greenfield Claire R Miss r 1124 Mound av.....SY 9-1764
Greenfield Henry (Lillie T) merchant h 1124 Mound av.....SY 9-1764
Greenleaf Jennie R Mrs r 2046 Pine st.....SY 9-5710
Greenleaf R F Mrs (Viola) ret h 2028 La France av.....SY 9-3998
Greenleaf Richard A USNR r 2028 La France av.....SY 9-3998
Greenman Ella Miss h 1941 Milan av.....SY 9-4402
Greenwald Harry H (Frances V) acct h 1029 Park av.....SY 9-5156
Greenwood Alice C Mrs h 1806 Fletcher av.....SY 9-2321
Greer Harry H Cmdr (Barbara) USN r 1963 Marengo av.....PY 1-2245
Gresham Helen Mrs ret h 806-B Arroyo dr.....SY 9-2126
Grey Alberta h 1305 Rollin st.....SY 9-3884
Grey Laura Mrs h 1709 Hope st.....SY 9-6878
Grider Lee T (Eva M) constr eng h 1224 Pine st.....AL 1650
Grier Julia Mrs h 1014 Stratford av.....SY 9-2147
Griffey Walter G (Loa) phono opr h 610 Meridian av.....SY 9-5543
Griffin Archibald W (Martha J) slmn h 1826 Ramona av.....CL 6-6494
Griffin Emmett B (Amy M) foreman h 1138 Fremont av.....PY 1-1247
Griffin Nicholas E (Evelyn) ret h 260 Hillside rd.....SY 9-1438
Griffin Percy C (Emogene C) ret h 425 Prospect cl.....SY 9-2476
Griffith Catherine Mrs h 500 Arroyo sq.....SY 9-2188
Griffith Genevieve L h 1321 Fremont av.....SY 9-6346
Griffith Lois E Miss govt worker r 1321 Fremont av.....SY 9-6346
Griffith Palmer W (Hazel G) chem eng h 1702 Lyndon st....SY 9-3558
Grigsby C L (Harriet) surveyor h 809 Forest av.....PY 1-2258
Grimes W B (Emma C) stock clk h 1300 Brunswick av.....BL 7-1664
Gripper Edward S (Ethel S) civ eng h 821 Summit dr.....BL 7-1819
Griswold Frances B Mrs tchr h 1755-A Grevelia st.....SY 9-3820
Groetzinder Lester (Helen) photo supl h 529 Five Oaks dr...PY 1-1292
Grosse Charles E ret r 1929 La France av.....SY 9-2425
Grossman Roy J (Lillian M) ofc clk h 1628 Huntington dr....SY 9-5476
Grotheim Nora Louise 1735 Monterey rd.....SY 9-2861
Groton Burta C Mrs r 1619 Monterey rd.....SY 9-6450
Grotewiel Albert H (Ruth R) garage serv h 1853 Mission st..SY 9-6054
Groves Walter (Carrie E) nurseryman r 31 Short Way rd....BL 7-1583

Grua Millie V Mrs h apt 10 1616 Fair Oaks av ..... SY 9-2123
Grueb Julius Fritz (Ann) brewery h 506 Monterey rd ..... SY 9-6620
Gruey Selden H ret r 1505 Oneonta Knoll ..... PY 1-1076
Gruhn Carl V (Hannah) tchr h 1211 Lyndon st ..... SY 9-6544
Grun Ray D (Marie) slmn h 1510 Lyndon st ..... PY 1-2038
Grundy Frances L Mrs h 1810 Monterey rd ..... SY 9-6271
Grunewald Carl F MD (Margaret) doctor h 1422 Milan av .. SY 9-1413
Grunska Clara Miss h 1700-D Fair Oaks av ..... PY 1-1367
Guderyahn Edward P (Bertha) ret h 1714 Fremont av ..... SY 9-2998
Guenther Charles (Lucille) slmn h 1922 La France av ..... SY 9-5573
Guild Jewelers The (o W G Strathan) 1121-23 Mission st .. SY 9-1549
Guinn Howard James (Delta) ins h 2056 Amherst dr ..... PY 1-1460
Guinn Jack J stdt r 2056 Amherst dr ..... PY 1-1460
Guio Harrison (Josephine) atty h 710 Park av ..... SY 9-3835
Gullet Jimmie (Elektra) shop h 217 St Albans av ..... AL 0042
Gunnell Harold H (Ethel) inv slmn h 520 Magnolia st ..... PY 1-2062
Guppy Ashton L (Virginia E) clk h 2014 Cambridge pl ..... CL 7-3143
Gustafson Carl A (Hazel) mfr h apt L 1818 Ramona av ..... BL 7-2449
Gustafson Carl O (Emma) pres h 1700 Diamond av ..... BL 7-1315
Gustafson Irving S USN r 2006 Stratford av ..... SY 9-5927
Gutknecht Helen C Miss bkpr h 639 Orange Grove av ..... SY 9-9364
Gutzler Mrs A J (widow) h 1325 Fair Oaks av ..... PY 1-1857
Gwartney Hilbert J (Beryl) atty h 317 Pasadena av ..... SY 9-5076

H

Hackett Helen Miss social wrkr h 808 Montrose av ..... SY 9-4412
Hackett Nellie J Mrs r 808 Montrose av ..... SY 9-4412
Hadden R A Mrs h 1144 Oxley st ..... SY 9-4406
Hadden Paul E tel office r 1144 Oxley st ..... SY 9-4406
Hadden Robert J (Ruth C) S C Tel Co h 2019 Ashbourne dr SY 9-2019
Haddock Mabel Mrs r 1610 Marengo av ..... SY 9-2202
Haden Laura Miss 1805 Fletcher av ..... SY 9-1881
Hadley James W h 1407 Fair Oaks av ..... PY 1-1372
Hadley Walter J h 1407 Fair Oaks av ..... PY 1-1372
Haefly Clara Miss r 1822 Spruce st ..... SY 9-2736
Haesert Emma Miss food packer r 351 Pasadena av ..... SY 9-1650
Hagenbaugh William L (Flossie) merch h 1200 Huntington dr BL 7-2349
Hagenmier Carl Lieut (Louise) stdt h 537 Grand av ..... SY 9-2696
Haggard Sonora J Mrs slsldy h 639 Orange Grove av ..... SY 9-9364
Hagin Edward S (Effie B) ret r 1112 Magnolia stt ..... SY 9-4879
Hagle Gail H Miss h 1609 Bushnell av ..... SY 9-4092
Haher Edward Robert (Dorothy Ellen) refrig h 2069 Milan av SY 9-6005
Hahn G Casler (Georgia) tool eng h 817 Stratford av ..... SY 9-1434
Hahn Margaret Mrs r 321 Alta Vista av ..... AL 1744
Hahl Marjorie Miss h 500 Arroyo sq ..... SY 9-2188
Hake Arvid N (Augusta W) smelter h 1636 Lyndon st ..... PY 1-1329
Hald Ellsworth (Evelyn) designer h 1101 Mound av apt 10 .. SY 9-5011
Hale William E (Margaret) Natl Tech Lab h 270 Hillside rd .. SY 9-3120
Hall Albert J (Rose E) supt h 1115 Fairview av ..... PY 1-1095
Hall Cecil R (Dorothy) USA r 1901 Meridian av ..... BL 7-1434
Hall Edith L Miss r 1825 Olive av ..... SY 9-5009
Hall Ernest M Dr (Marion H) MD h 318 Arroyo dr ..... PY 1-2452
Hall Fannie M Mrs r 1710 Ramona av ..... BL 7-1744
Hall George W (Josephine K) mfr h 2040 Ashbourne dr ..... PY 1-1779
Hall Giles S (Emelie C) supervisor h 1695 Las Flores av ..... PY 1-1352
Hall Gordon h 1126 Fairview av ..... SY 9-1420
Hall Gordon Jr USA r 1126 Fairview av ..... SY 9-1420
Hall Katherine atty r 2040 Ashbourne dr ..... PY 1-1779
Hall Kempton B (Emily S) h 226 Beacon st ..... SY 9-2505
HALL, LAWRENCE, M. D., Eye, Ear, Nose and Throat,
1520 Oak street, South Pasadena ..... SY 9-6411
If no answer call ..... SY 6-8111
Hall Lawrence H MD (Winifred) phys h 1447 Bank st ..... SY 9-6743

Hall Lester H (Madge) elect h 1700 Wayne av ..... SY 9-4552
Hall Madge M Miss gov emp r 1700 Wayne av ..... SY 9-4552
Hall Marjorie B Mrs h 1953 Fletcher av ..... SY 9-4575
Hall Martha S stdt r 1115 Fairview av ..... SY 1-1095
Hall Phillip J (Marie J) eng h 1418 Oak st ..... SY 9-1320
Hall Roberta J r 1304 Pine st ..... AL 9649
Hall Walter W (Esperanze S) office mgr h 1500 Rollin st ..... SY 9-1064
Hall William T (Sarah M) ret h 715-B Brent av ..... SY 9-5647
Hallern Gene M Mrs bank teller h 1621 Monterey rd ..... SY 9-5219
Hallock Margaret A Mrs h 411 Floral Park ter ..... PY 1-2021
HALL'S GIFTS, Ceramics and Pictures,
1009 Fair Oaks avenue, South Pasadena ..... SY 9-2281
Halminski Anthony (Anna) ret r 809 Meridian av ..... SY 9-3253
Halminski William J (Agatha H) brbr h 1128 Brent av ..... SY 9-4939
Halseth Rose F Mrs r 1308 Marengo av ..... PY 1-2311
Halsey Cosetta Mrs (widow of Milo C) h 1425 Oak st ..... SY 9-4881
Hamalian Aram h 1118 Beech st ..... AL 3668
Hamblen Sam (Anna) h 1025½ Magnolia st ..... PY 1-1013
Hambric Lowell M (Neva) purch agt h 312 Alta Vista av ..... CL 7-2801
Hamburger Mac's (o C T McCully) 808 Fair Oaks av ..... SY 9-9213
Hamel Nettie Mrs r 924 Palm av ..... SY 9-1957
Hames B L (Erica) inv counselor h 1616 Spruce st ..... SY 9-4425
Hamilton Brun Mrs r 1502 Wayne av ..... SY 9-5577
Hamilton Gertrude R Mrs h 1415 El Centro st ..... SY 9-1738
Hamilton J B (Georgia P) ret h 1301 Spruce st ..... BL 7-1347
Hamilton Myrta Mrs r 1919 So Milan av ..... SY 9-1374
Hamilton William R r 1824 Wayne av ..... SY 9-3286
Hammack D S (Margaret F) atty h 1614 Marengo av ..... PY 1-1676
Hamman Vincent C (Catherine) brbr h 605 Grand av ..... SY 9-1223
Hammill James M ret r 958 Mission st ..... SY 9-1458
Hammon Charles H (Esther S) auditor h 2014 Milan av ..... SY 9-2387
Hammond George B (Eleanor) chaplain h 1625 Wayne av ..... SY 9-6343
Hammond Lyle (Kathlyn) ret h 2044 Fletcher av ..... SY 9-5695
Hammonds Mary J Mrs h 2072 Fletcher av ..... SY 9-3147
Hampton Lillian D Mrs h 1827 Fremont av ..... AL 9197
Hampton M R Mrs h apt 7 1827 Fremont av ..... AL 9197
Hamren Van Dyce state director h 1420 Lyndon st ..... SY 9-1051
Hamrick Ella M Mrs h 1921 Oxley st ..... SY 9-1982
Hamrin Thor E (Iva) eng h 1414 Fremont av ..... PY 1-1446
Hancock Doris C Mrs h 1623-B Fremont av ..... CL 6-1469
Hancock Lila June Mrs farmer h 537 Grand av ..... SY 9-2696
Hand Carrey E (Patricia) USA h 929 Indiana av ..... SY 9-6816
Hand Dewey F (Margaret J) mech eng h 1514 Marengo av ..... PY 1-1546
Hand Nancy M stdt r 1514 Marengo av ..... PY 1-1546
Handforth Martha R Mrs h 1029 Magnolia st ..... SY 9-2957
Handrich Opal Miss bus mgr h apt A 1704 Fair Oaks av ..... SY 9-2207
Hanes Blanche Mrs deaconess h 1217 Diamond av ..... SY 9-1854
Hanks George K USN r 1209 Stratford av ..... SY 9-6749
Hank's Grill (o Henry Bachmeier) 1210 Fair Oaks av ..... SY 9-9274
Hanna Rose C Mrs tchr h 1321 Marengo av ..... SY 9-6296
Hannum Martan H (Martha) chemist h 825 Park av ..... SY 9-1317
Hansen Devere H (Florence) printer h 1418 Alhambra rd ..... SY 9-6127
Hansen Homer A Dr (Marie) ret h 1704 Laurel st ..... PY 1-1977
Hansom Wilbur L (Letitia) acct h 1747 La Senda pl ..... SY 9-4721
Hansom Wilbur B AAF r 1747 La Senda pl ..... SY 9-4721
Hanson Carl A (Harriet A) cty surveyor h 1228 Stratford av ..... SY 9-4533
Hanson Lester O (Elizabeth Turney) h 1706 La Senda pl ..... SY 9-6755
HANSON, O. H. and PAUL J. and EDWARD W. BULLEY, DRS.,
2146 Huntington drive, San Marino ..... AT 2-2330 SY 9-5636
Hardenbergh Karl D (Dorothy) mgr h 720 Garfield av ..... SY 9-2088
Hardin Daisy Nell stdt r 1017 Grevelia st ..... SY 9-6494
Hardison Edith L Miss h 414 Fairview av ..... SY 9-5964

Hargraves Robert R Commercial Kitchen Engineering
1506 Mission st ..... SY 9-1234
Hargraves Robert R (o Robt R Hargraves Comm Kit)
615 Fairview av ..... PY 1-1358 SY 9-1234
Hargraves Robert R Jr (Merrie) factory rep h 740 Garfield av SY 9-1234
Harkness H A (Sara Jane) atty h 1839 Spruce st ..... PY 1-1733
Harkness Robert Music apt 5 1508½ Mission st ..... SY 9-6479
Harkness Robert (Adela Ruth) musician
r 1214½ Pine st ..... CL 7-1016 SY 9-6479
Harlan Mary E Mrs school director h 1224 Lyndon st ..... SY 9-1404
Harper Lawrence (Marion) asst supt h 2015 Primrose av ... SY 9-5806
Harms Theodore F (Josephine) Union Oil h 2009 Le Droit dr SY 9-4574
Harnly M V (Vivian) pharm r 1111 Foothill st ..... SY 9-1703
Harper John L (Verla) slmn h 1225 Stratford av ..... SY 9-4034
Harper William J USN r 1225 Stratford av ..... SY 9-4034
Harrington Mary A Mrs h 1724 Monterey rd ..... SY 9-2119
Harris A J Col (Helen) ret h 1628 Bushnell av ..... SY 9-4664
Harris Basil Dr (Pauline) osteo h 508 Floral Park ter ..... SY 9-6840
Harris Donald H (Mary) artist h 1321 Diamond av ..... AL 5761
Harris Emmet L (Nellie) h 1122 Maple st ..... AT 2-9834
Harris Harold V (Lois L) tel co h apt 18 1616 Fair Oaks av ... SY 9-6033
Harris J R Jr (Geraldine) h 1706-B Fair Oaks av ..... SY 9-6233
Harris James N (Jeanne) USN r 1615 Monterey rd ..... SY 9-3551
Harris Lina C Mrs ret h 706 Magnolia st ..... SY 9-2760
Harris May A Mrs h 1815 Bushnell av ..... SY 9-1446
Harris Ninette Mrs h 508 Grand av ..... SY 9-1007
Harris Tom J (Claire V) tel co h 1910 Huntington dr ..... SY 9-2660
Harrison Charles A (Philomene) aircraft h 1237 Indiana av ... AL 4108
Harrison Lulu R ret r 2022 Stratford av ..... SY 9-6354
Harrison Marvin E (Adele h 2036 Milan av ..... SY 9-1634
HARRISON, WILLIAM L., Realtor.
2350 Huntington drive, San Marino ..... AT 4-1350
Los Angeles Phone ..... CU 3-1310
Harris Maude R Miss prin h 1962 Fletcher av ..... SY 9-6565
HARRY, DRS. CHAS. E. & MAX W., Veterinarians,
Office, 825 Milan avenue, South Pasadena,
One-half Block North of Mission street ..... SY 9-2221
Harry Charles E Dr veterinarian h 825½ Milan av ..... SY 9-2221
Harry Leo V (Elizabeth) carp h 928-A Palm av ..... PY 1-1452
Harry's Douglas Service Station (o Enrico Mariotti)
1101 Mission st ..... SY 9-9355
Harsen Frank S (Hazel) pharm h 701-D Park av ..... SY 9-6835
Harshman Ida C Miss ret r 1115 Glendon wy ..... SY 9-2151
Hart Alice M Miss tel co r 1107 Beech st ..... CL 6-1358
Hart Beverly Mrs clk h 1720 Bank st ..... PY 1-1630
Hart Jordan P Mrs h 1949 Leman st ..... SY 9-1491
Hart Russell L (Margaret) slmn h 1415 Indiana av ..... BL 7-1076
Hart Winona Dodge Mrs h 1100 Fremont av ..... SY 9-1796
Harter Edna B Mrs h 1012 Brent av ..... SY 9-2314
Hartje Fred T (Jewell S) slmn h apt 22 1724 Huntington dr ... PY 1-1913
Hartman Helen M Mrs executive h 1171 Huntington dr .... BL 7-2242
Hartzell Kenneth A (Elizabeth) slmn h 410 El Centro st .... PY 1-1282
Harvey Clifford O (Mary B) health insp h 1129 Garfield av ... SY 9-4776
Harvey E ret r 958 Mission st ..... SY 9-1458
Harvey Kenneth L (Gretchen) dept head h 841 Stratford av SY 9-2106
Harvey Thomas J (Dorothy B) Cotton Co h 1305 Stratford av PY 1-1355
Harwell David M (Mary) Pac Elec h 900 Valley View rd ..... CL 6-8573
Harwood Roscoe W (Elsie) serviceman h 1509-E Fair Oaks av SY 9-1377
Harwood Stanley G (Ruth) eng h 915 Lyndon st ..... CL 6-5740
Haskell Constance Mrs 2038-A Meridian av ..... CL 6-6771
Haskett Virginia R Mrs h 1735 Oxley st ..... SY 9-3897
Hass Stanley P (Dorothy) Royal Typewtr h 1919 Marengo av SY 9-3360
Hassler Christine Mrs r 1926 Mill rd ..... SY 9-4717

Hastings M B Miss bkpr r 2046 Alpha av ..... AL 2717
Haswell Wallace J (Ethel) clk h 1221 Stratford av..... SY 9-4739
Hatcher E W (Flora) jig bldr h 1117 Foothill st ..... SY 9-6291
Hatcher James L (Gladys C) leather gds h 1725 La Senda pl SY 9-3166
Hauptli Edith J Mrs r 1023 Milan av ..... SY 9-4964
Hausley Ross L (Madeline) mech h 1431 Bank st ..... SY 9-1654
Haverly Lester M (Norma) eng h 1140 Foothill st..... SY 9-5164
Havill Ernest E (Mary A) realtor h 1715 Wayne av..... SY 9-4590
Hawes C Estelle Mrs h 1142 Huntington dr ..... BL 7-3225
Hawken Clarence J (Daisy G) ret h 701 Adelaine av ..... SY 9-4877
Hawkins Frank (Bessie) millwright h 1307 Fair Oaks av ..... SY 9-6793
Hawkins Guy M (June M) West Shade Co h 1400 Wayne av.. SY 9-3136
HAWKINS, KENNETH H., Accountant,
1121 Avon place, South Pasadena ..... TU 2682 PY 1-1602
Hawkins Kenneth H (Veta F) auditor h 1121 Avon pl..... PY 1-1602
Hawkins Nina B Mrs h 1632 Huntington dr ..... SY 9-2762
Hawkins Rhea Mrs office work h 614 Magnolia st..... SY 9-1525
Hawks Ralph S (Edna M) printer h 1044 Garfield av..... SY 9-5853
Haworth Burton S (Josephine C) acct h 444 Mission st apt 1. PY 1-1058
Haworth Donald A office work r 444 Mission st apt 1..... PY 1-1058
Hay Doris Mrs h apt 8 1931 Fremont av ..... AL 9403
Hay M Florence Miss ret h 1125 Stratford av..... SY 9-2604
Hayden Laura h 1805 Fletcher av ..... SY 9-1881
Hayes Donald P stdt r 1902 Monterey rd..... SY 9-4029
Hayes E J Mrs h 1722 Bushnell av ..... SY 9-4777
Hayes E Pearce Rev (Lily A) minister h 1902 Monterey rd... SY 9-4029
Hayes Howard W (Ruth) adv h 1106 Buena Vista st..... SY 9-4695
HAYES, JAS. K., Accountant-Auditor, Income Tax,
1707 Lyndon street ..... SY 9-5439
Hayes James K (Lida) public acct h 1707 Lyndon st..... SY 9-5439
Hayes James W (Emma G) ret h 1812 Diamond av..... BL 7-2013
Hayes Ransom L (Billie) mgr h 1425 Oneonta Knoll..... SY 9-4710
Hayman William K (Josie B) implemnt dlr h 1717 Ramona av BL 71265
Hays Malcolm Mrs r 1837 Huntington dr..... SY 9-3173
Hays Nan Mrs apt 5 1603 Hope st ..... SY 9-6720
Hays Ralph H (Helene) archt-drftsmn h 1750 Hanscom dr.... CL 6-1168
Hayward William W (Donna) USN r 324 Hawthorne st ..... SY 9-2544
Hazlett Ann stdt r 1519 Fair Oaks av ..... PY 1-1310
Hazzard Louise F Mrs cty emp h 1105 Mound av apt 8..... PY 1-1294
Head Evangeline Mrs clk h 1823 Wayne av ..... SY 9-6530
Headrick Edward B ret h 109 Marmion wy..... BL 7-1621
Healey Lois Mrs r 81 Monterey rd ..... BL 7-2947
Heartt Burton E (Mabel H) Heartt's Good Shoes
h 1707 Monterey rd ..... SY 9-1272
HEARTT'S GOOD SHOES (Burton E. Heartt, Prop.),
1007 Fair Oaks avenue, South Pasadena..... SY 9-4077
Heath Edmond I USA r 1706 Oak st..... PY 1-1704
Heath Edna D Mrs h 1706 Oak st ..... PY 1-1704
Heath John E S (Harriet A) lawyer h 2035 Fremont av..... BL 7-1753
Heath Katherine P Miss secr r 1706 Oak st..... PY 1-1704
Heath Mary B Mrs h 2034 Alpha av ..... AL 1362
Heaton J Emery (Lillian) USMC h 2022 Meridian av..... AL 3642
Heber Earl J (Ada C) pleater h 1508 El Centro st ..... SY 9-6981
Heber Henry D h 715 Mound av ..... SY 9-2203
HEFLIN ASSOCIATED SERVICE,
1266 Huntington drive, South Pasadena ..... CL 6-9347
Heflin Charles W (Jennie) serv sta h 1254 Huntington dr.... CL 7-2678
Heidt Lulu K Mrs cty emp r 1017 Fremont av ..... SY 9-2715
HEIDEMAN, WILLIAM, Real Estate, Loans and Insurance,
1705 Huntington drive, South Pasadena..... SY 9-3545
Heinlein Lawrence L (Caryl) Army h 1628 Mission st..... SY 9-6474
Heinrich Frank R (Billie Lue) USA r 1323 Stratford av..... SY 9-1872
Heinrich Otto (Carrie Alice) bakery prop h 1323 Stratford av SY 9-1872

Heintz Robert P (Elizabeth) USMS r 736 Garfield av.....SY 9-2508
Heinz Lillian M 1735 Monterey rd.....SY 9-2861
Heintzelman Andrew (Agnes) slmn h 311½ Pasadena av.....SY 9-3050
Heitkam Maude Mrs r 716 Mound av.....SY 9-1984
Heitman C E (Mildred) Navy h 84 Monterey rd .....CL 6-8806
Helbling Joseph W (Cynthia K) h 2035 Berkshire av .....BL 7-1083
Helipot Corporation (pres Dr A O Beckman) 1011 Mission st..PY 1-1965
Heller June Mrs tchr r 1170 Huntington dr.....BL 7-1311
Hellsen G Axel (Agda P) mfr h 240 Hillside rd.....SY 9-3266
Helm P G Mrs secr apt 5 1603 Hope st .....SY 9-6720
Helmich Gordon W (Helen F) tire dlr h 703 Prospect av.....SY 9-5887
Helms Robert D (Janet M) Army h 1130 Glendon wy.....SY 9-1855
Henderson John G (Georgia) stock brkr h 1117 Fremont av..SY 9-3191
Hennes' Service (o H A Hennes) 800 Mission st.....SY 9-9212
Helter Cloyd R (Elizabeth) Bullock's h 1141 Pine st.....BL 7-1625
Henderson Grant W (Pearl A) h 1818 Fletcher av.....SY 9-4039
Henderson Harry F (Margaret K) tchr h 1703 Oak st.....PY 1-2767
Henderson John Dale (Ethel) asst libr h 1967 La France av.. SY 9-5222
Henderson Thomas Watt (Hannah) rl estate h 1404 Laurel st SY 9-1033
Henderson Willon A (Anne) atty h 1128 Huntington dr.....CL 6-2689
Henry W Leon Lockheed h 2015 Cambridge pl ..... AL 0661
Hensler Norbert (Katherine) L A Times h 401 Grand av.....SY 9-1592
Henville F C (Mindia) railroad h 1212 Meridian av.....CL 6-6018

HEPP, LEO H., Insurance Broker (Complete Insurance Service),
2162 Roanoke, road San Marino .....CU 3-1806
108 West 6th street, Los Angeles ..... MI 1967

Herbert Ford C stdt h 715 Adelaine av .....PY 1-2083
Herbert John H (Ethel F) detail layout h 715 Adelaine av...PY 1-2083
Herbert Leon H (Frances H) h 1129 Stratford av .....SY 9-6811
Herlocker Charles J (Effie G) ret h 1419 Lyndon st.....PY 1-2242
Hermans Helen H Mrs h 1706-C Fair Oaks av .....PY 1-2705
Herndon Roy L (Mary Lou) lawyer h 1628 Spruce st.....PY 1-1938
Herren Margarete Miss nrse h 812 Orange Grove av.....SY 9-5494
Herring Frank L (Bertha) h 1024 Indiana av .....SY 9-1237
Herring Rodney S (Dorothy R) transport h 1702 Bank st .....SY 9-1604
Herrington James F (Marian R) Wat-Pow r 715 Adelaine av..PY 1-2083
Herschler Martha B Mrs h 1727 Hope st .....SY 9-6019
Hershberger Jan Miss steno r 1025 Montrose av .....SY 9-1092
Hershberger Roy (Elizabeth H) civ eng h 1025 Montrose av...SY 9-1092
Hertel Elmer L Mrs h 1716 Ramona av..... AL 0431
Herzer Alberta Mrs r 84 Monterey rd .....CL 6-8806
Herzog Albert acct h 2059 La France av ..... PY 1-1356
Hesel Theo R (Thelma) mach h 265 Monterey rd .....BL 7-1521
Hess Marcus W (Grace) credit mgr h 1808 Alhambra rd.....SY 9-3208
Hesse Clarence (Ruth) paper box mkr h 1126 Oak st.....BL 7-3244
Hethcock Ethel L Mrs h 1822 Spruce st .....SY 9-2736
Hethcock John F (Nancy) slmn h 2027 Stratford av.....SY 9-1909
Hettich Harry L (Minnie E) ret h 645 Stratford av.....SY 9-4569
Hettinger Maymie Mrs h 705 Brent av .....SY 9-1803
Hetzel Jessie A Mrs r 259 Monterey rd ..... AL 5890
Hewitt Jane S Mrs doctor's asst h 811 Milan av .....SY 9-6776
Heydenreich F W (Myna) Lockheed h 1639 Huntington dr....SY 6-2245
Hiatt Charles C (Kathryn) h 1962 Primrose av.....SY 9-1878
Hibbard Lena Mrs r 1621 Spruce st .....PY 1-2774
Hibbard Norman (Genevieve) merch h 1115 Avon pl.....SY 9-4977
Hibbert A H (Louise D) h 2028 So Fair Oaks av .....SY 9-2838
Hice H S (Eva W) expediter h 1721 Huntington dr .....SY 9-6491
Hiebert O D (Jane Clark) field report h 716-B Brent av .... SY 9-6994
Hiemke Hugo W (Elsa) metalurg eng h 1608 Camden pkwy..SY 9-4902
Higgins Florence E Mrs h 1813 Olive av .....SY 9-3288
Higgins Roy A (Marjorie) USN h 1022 Magnolia st .....SY 9-6322
Higgins Roy W (Minnie) defense wrkr h 1103 Meridian av...PY 1-1596
High Frank G Mrs r 1129 Fremont av.....SY 9-2619

Highland Park Lapidary Supply Co (o H I Cotterman & Robt Mesner 1009 Mission st ..... PY 1-2022
Highland Rug & Furniture Cleaners (V E Schnebly o) 407 El Centro st ..... SY 9-1622
Higley Orvil (Lena) h 1106 Brent av ..... SY 9-6412
Higman Lillian Mrs tchr h 819 Park av apt 3 ..... SY 9-3458
Hile William H constr eng h 95 Monterey rd ..... BL 7-1588
Hilgendorf John L (Eunice M) welder h 808 Forest av ..... SY 9-6516
Hill Clarence R (Esther W) aircraft h 1518 Marengo av ..... SY 9-4903
Hill E D (Muriel) banker h 1800 Court av ..... SY 9-6716
Hill Etta M Mrs h 1808 Monterey rd ..... PY 1-1637
Hill George Mrs (Clara) pressman h 1243 Brunswick av ..... AL 1403
Hill James E (Edith) bond trader h 1025 Sycamore av ..... CL 7-1605
Hill Lewis L (Grace L) P E frght h 822 Monterey rd ..... PY 1-1863
Hillman O C (Maude) h 1242 Huntington dr ..... AL 0733
Hillman Richard G (Elizabeth M) ins h 1800 Fletcher av ..... SY 9-4946
Hills Elmer E (Julia) lawyer h 821 Stratford av ..... SY 9-1587
Hills Henry S (Helen) acct h 2012 Huntington dr ..... SY 9-3859
Hilmers Franz E (Inge) landscaper h 640 Monterey rd ..... PY 1-1279
Hilmers Sigrid Miss secre r 640 Monterey rd ..... PY 1-1279
Hiltbrunner Adolph landscaper h 808 Arroyo dr ..... SY 9-3235
Himebaugh John (Virginia) h 706 Prospect av ..... SY 9-5178
Hinchliffe John mgr h 1720 Mission st ..... SY 9-4832
Hinds Garthwaite W (Mary) tel co h 1431 Beech st ..... SY 9-2431
Hine Edith E Mrs h 1123 Montrose av ..... SY 9-3777
Hine Robert E landscape gardener r 1123 Montrose av ..... SY 9-3777
Hines Constance Mrs h 1119 Glendon wy ..... PY 1-1483
Hines John M (Irene) ry mail clk h 2017 Hill dr ..... AL 2045
Hines Robert M USM r 1021 Diamond av ..... SY 9-5739
Hinman Nannie C Mrs h 1307 Spruce st ..... BL 7-2373
Hinson Noel B (Lois M) elect eng h 1709 Marengo av ..... PY 1-1439
Hirschler Josephine L Mrs h 1416 El Centro st ..... SY 9-6006
Hirschler Paul C (Livia) dry clean h 410 Floral Park ter ..... SY 9-5189
Hitchcock A R Mrs h 1813 So Ramona av ..... SY 9-1327
HITCHCOCK REALTY CO., Real Estate, 2138 Huntington drive, San Marino ..... AT 2-5987 SY 2-4924 CU 3-2536
Hitchcock William H (Alice) AAF h 800-A Orange Grove av SY 9-5848
Hitchcock William L Mrs rl estate h 1801-A Huntington dr ... SY 9-6788
Hite Eugene H (Mina) supt h 1234 Huntington dr ..... AL 2447
Hite Randall C (Florence) div supervis h 1223 Huntington dr. AL 9149
Hitzker Albert J (Sarah Bell) civil eng h 1423 Marengo av ... SY 9-1545
Hjorth R F (Kate) postoffice h apt t 2046 Meridian av ..... AL 9497
Hoag Elizabeth Miss h 1521 Ramona av ..... SY 9-2672
Hoag Laura A Miss h 1521 Ramona av ..... SY 9-2672
Hoag Lee S slmn h 639 Orange Grove av ..... SY 9-1059
Hoak Charlotte M Miss ret h 1125 Stratford av ..... SY 9-2604
Hoak Warren (Doris F) archt h 1800 Bushnell av apt E ..... SY 9-3370
Hobart Clarence (Elizabeth) slmn h 2004 Fair Oaks av ..... PY 1-2481
HOBBS BATTERIES (Stanyer and Edmondson)
Hobert Jennie A Mrs h 2105 Huntington dr ..... SY 9-6469
Hockenberry Ella M Mrs h 1040 Adelaine av ..... SY 9-1868
Hockenberry James H (Mary Etta) Pac Elec h 1108 Hope st .. SY 9-1905
Hodge Wiley E (Orita) USA h 1100 Windsor pl ..... SY 9-5287
Hodgkinson Norman B (Faith) civil eng h 825 Summit dr ..... AL 0292
Hodgman E M (Irma W)) ret h 1424 Lyndon st ..... SY 9-5485
Hodgman Irma W Mrs secr h 1424 Lyndon st ..... SY 9-5485
Hoegeman Harry J (Lois) dispatcher h 1335 Brunswick av ..... AL 3108
Hoevel Richard A (Caroline J) Navy r 833 El Centro st ..... PY 1-2347
Hofer Will Peter (Nellie) Navy h 704 Adelaine av ..... SY 9-6665
Hoff George E (Charlotte K) photo h 1412½ Oak st ..... PY 1-1251
Hoffman Angus H (Beulah) foreman h 519 Grand av ..... SY 9-6505
Hoffman Frans (Ann) choir director h 1027 Doran st ..... PY 1-1287
Hoffman James S (Winifred) rl estate h 1625 Spruce st ..... SY 9-1250

Hoffman John A Mrs r 1422 Milan av ..... SY 9-1413
Hoffman Mary E Mrs h 1129 Fair Oaks av ..... PY 1-2306
Hoffman R A (Alice S) West Elect h 1629 Fremont av ..... AL 0801
Hoffman Sue Mrs rl estate h 633 Park av ..... SY 9-5913
Hoffman Wayne W (Jean) custodian h 1510 Marengo av ..... SY 9-3491
Hoffman August H (Mae) maintenance h 1914 Primrose av . PY 1-1509
Hogan Glen r 809 El Centro st ..... SY 9-5669
Hogan Thomas J (Margaret) USN h 805 Valley View rd .... AL 3067
Hogan William (Mary L) pest control h 1425 Bank st ..... SY 9-4515
Hoge Robert W aero eng h 2014 Stratford av ..... PY 1-1996
Holcomb Ella W Mrs h 1310 Lyndon st ..... PY 1-1050
Holden Charles F (Helen) branch mgr h 2000 Fremont av... PY 1-1243
Holden Sarah M Miss Security Bank h 1415-F Bank st ..... SY 9-2109
Holden Viola M Mrs ret h 811 Forest av ..... PY 1-1024
Holmes Harold H Pac States Rubber r 2025 Berkshire av... BL 7-2483
Holland Virgil A (Lula) mgr h 1421 El Centro st ..... SY 9-3365
Hollibush Buford D (Georgine) acct h 432-A Mission st .... SY 9-4076
Hollingsworth Josephine B Miss libr h 1837 Hansom dr..... BL 7-1813
Hollman Richard F (Marian) eng h 1521 Huntington dr..... SY 9-3557
HOLLOWAY, HARRY H., Jeweler and Watchmaker, 1132 Fair Oaks avenue, South Pasadena ..... SY 9-5547
Holloway Lois Mrs r 1726 Rollin st ..... SY 9-5371
Holloway Ruth S soc editor r 1924 Milan av ..... SY 9-2348
Holm Annabell M Miss Wave r 622 Prospect av..... SY 9-2063
Holm E J chauffeur r 431 Grand av ..... PY 1-2204
Holm Harry W (Anna) glazier h 622 Prospect av..... SY 9-2063
Holm John W Marine r 622 Prospect av ..... SY 9-2063
Holm Margaret L Miss soda fount r 622 Prospect av..... SY 9-2063
Holman Elizabeth M Mrs secr h 1320 Spruce st ..... CL 7-1385
Holmes Franklin (Clara) bldr - brkr h 1715 Fletcher av .... SY 9-6694
Holmes J O (Hilda M) livestock h 1725 Milan av..... PY 1-1246
Holmes Merna Miss secr h 1121 Hope st ..... SY 9-1550
Holmes Sara Mrs r 1121 Hope st ..... SY 9-1550
Holt Enos ret h 616 Meridian av ..... SY 9-2607
Holt Frank R (Grace E) ins h 708 Bonita dr ..... AL 2302
Holy Family Catholic Church (Rev James B Morris pastor) 1501 Fremont av ..... PY 1-2067
Homer Eleanor Miss libr r 1216 Marengo av ..... SY 9-2020
Homer Harry F (Gertrude M) slmn h 1216 Marengo av..... SY 9-2020
Hommes Peter (Sarah) ret h 1420 Oak st ..... SY 9-2559
Hood Hubert E (Louis) steel fabricating 454 Mission st ..... SY 9-1875
Hood John (Anna) contr h 340 Pasadena av ..... SY 9-2625
Hood W C A (Louise) eng h 1036 Garfield av..... SY 9-5505
Hook L Dr h 1711 Bushnell av ..... SY 9-5366
Hooper Millard C (Birdie) h 1612 Oxley st ..... SY 9-4794
Hoose Clarence F musician r 316 Pasadena av ..... PY 1-1476
Hoose Della Mrs h 316 Pasadena av ..... PY 1-1476
Hoover Emma Mrs r 1106 Mound av ..... SY 9-5784
Hoover Orville escrow clk h 1106 Mound av ..... SY 9-5784
Hopkins Alice work bd education h 444 Mission st apt 2 ... PY 1-2554
Hopkins Max R (Winifred) merchant h 1742 Monterey rd ... SY 9-5369
Hopkins Mildred Miss secr r 509 Monterey rd ..... PY 1-1471
HOPKINS RENTAL LIBRARY (Max H. and Winifred Hopkins), Greeting Cards, Books, Gifts, Magazine Subscriptions and Notary Public, 2164 Huntington drive, San Marino ..... AT 1-3625
Hoppo Charles (Nanette) brbr shop h 1921 Fremont av .... BL 7-1641
Horchitz Lewis L Mrs h 1714 Diamond st ..... CL 6-4203
Horgan Patrick D (Elizabeth) lawyer h 2020 La France av . PY 1-1836
Hormel Frank L (Bess) h 1709 La Senda pl ..... SY 9-3118
Horn Aubrey (Hilda P3 archt - eng h 520 Alta Vista av ..... CL 7-3253
Horn Emma R Mrs (widow of H M) r 1718 Fremont av .... PY 1-1552
Hornaday's Dept Store (o E R Hornaday) 1505 Mission st ... SY 9-3773
Hornbeck R W (Jean) adv h 2050 Milan av..... PY 1-2015

Horne Horace W (Mildred) mach h 2029 Primrose av.....SY 9-5763
Horne Loraine Miss billing clk r 2029 Primrose av.....SY 9-5763
Horner Margaret W Mrs rental agt h 2008 Fremont av.....SY 9-2676
Horner Mary E Miss stdt h 1109 Buena Vista st.....SY 9-3009
Hornick Fred B USMS r 1204 Lyndon st .....PY 1-1797
Hornung Elizabeth Mrs h 1318 Stratford av.....PY 1-2064
Horrall Martha M h 1224 Stratford av .....SY 9-3756
Horton Katharine L Mrs h apt B 1612 Huntington dr.....SY 9-9233
Horton Virginia Ann Miss stdt r 2105 Huntington dr.....SY 9-6469
Horton W I (Lenore) USCG h apt 7 1931 Fremont av ..... AL 9205
Horton William H (Violet) personnel dir h 1137 Mound av...SY 9-3874
Hoskinski Theodore J (Marguerite) adv h 224 Oak Lawn av..SY 9-6890
Hoskins Gilbert (Genevra R) slmn h 2056 Primrose av.....PY 1-1432
Hotchkiss Fred W (Anna L) mach h 1722 Lyndon st.....SY 9-2136
Hotchkiss Minna K h 739 Hermosa st .....SY 9-1505
Houck Claude A Capt USA r 830 Montrose av..... SY 9-5481
Hough Russell A eng h 2003 Milan av.....PY 1-1252
Hough Russell A Jr r 2003 Milan av .....PY 1-1252
House Harold D (Margaret) USA r 1955 Marengo av.....SY 9-2482
Houson George policeman h 1425 Lyndon st .....SY 9-2368
Houston Colin (Flossie) acct h 344 Monterey rd apt D .....SY 9-1963
Houston Robert F (Elbeth C) dentist h 1500 Spruce st .....SY 9-3107
Hout Fred R (Catherine V) slmn h 620 Charter Oak st.....SY 9-6406
Houts Clifton F (M Elda) purch agt h 833 Stratford av..... SY 9-6419
Hover Jerry F (Nancy J) athletic instr h 432-B Mission st....PY 1-1707
Hovey Charles M (Lila) ret h 1102 Glendon wy .....SY 9-3106
Hovey Chester R (Gladys I) constr eng h 903 Monterey rd...SY 9-2995
Hovey Elizabeth Anne Miss stdt r 903 Monterey rd .....SY 9-2995
Howard B G (Ruth) h 622-B Stratford av .. ..SY 9-2649
Howard John J (Rosebelle) mach h 619 El Centro st.....SY 9-5645
Howard Rental Library 1401 Huntington dr .. ..SY 9-3911
Howard William G (Clarinda) driv-slmn h 1039 Adelaine av..SY 9-3938
Howarth Fannie Mrs ret h 614 Magnolia st .....SY 9-1525
Howe Betty Miss bkpr r 1815 Gillette Crescent .....CL 7-1423
Howe David S (Edith L) mach h 821 El Centro st.....SY 9-5703
Howe Eleazer S (Sarah) ret h 821½ El Centro st.....SY 9-4962
Howe John S (May M) civil serv h 1111 Maple st .....CL 6-2803
Howe William G (Maryellen) C F Braun co h 534 Grand av..PY 1-1928
Howell George A (Rose) h 311 Fairview av .....SY 9-3788
Howell George R (Helen) h 1010 Kendall av..... CL 7-3037
Howell Jan E Mrs h 2066 Stratford av .....SY 9-5451
Howell Wesley (Naomi) mach h 843 Garfield av.....SY 9-6725
Howenstein Karl (Doris) social wrkr h 2083 Hanscom dr.....BL 7-2268

HOWLAND, HELEN N., DR., Palmer Chiropractor,
1209 Fair Oaks avenue, South Pasadena.....SY 9-1072

Howland Rosine A h 740 Bonita dr ..... AL 3041
Howson Gladys Miss piano tchr h 1926 So Milan av..... SY 9-2494
Hoyle Jack (Dorothy) slmn h 1729-A Hope st..... SY 9-1089
Hoyle Robert D (Beverly) h 1923 Mission st .....SY 9-4093
Hubbard N H Mrs h 1208 Marengo av .....PY 1-1625
Hubbard Wendell P (Ruth) atty h 1508 Lyndon st.....SY 9-6103
Hubert Conrad I Dr DDS h 1815 Camden av .....SY 9-6914
Hubert Conrad I Dr DDS 1811 Fair Oaks av.....PY 1-1205
Hubert Elizabeth Mrs h 1815 Camden av .....SY 9-6914
Hubinger Lillian Mrs typist-clk r 5027 Collis av .....CL 7-1019
Hubley Edward B (Martha) spec invstgtor h 1600 Marengo av SY 9-3403
Hubon Irving (Elizabeth) civil eng h 1116 Pine st .....CL 7-2205
Huckstep Charles W (Daisy) oil plnt opr h 4979 Collis av ...CL 6-5186
Hudgens Victor R (Gertrude) slmn h 1015 Orange Grove av..SY 9-5988
Hudson Grace Mrs h 2050 Fletcher av .....SY 9-5623
Hudson Thomas (Eva) stdt r 640 Stratford av ..... SY 9-1294
Hudson Thomas E (Eva) stdt r 1509 Ramona av ..... PY 1-2030
Hudson Virgil Hale (Margaret) pur agt h 347-B Pasadena av SY 9-4888

Huelat Frank D (Effie) Blake Moffitt-Towne h 1512 Oak st...SY 9-6535
Huff Edmund Newell Dr (Helen C) M D h 1814 Mission st...SY 9-5711
Huff Henry W (Gladys) carp h 1241 Oak Hill av.....BL 7-2391
Huffman Beatrice J Miss stdt r 4943 Collis av .....CL 6-7716
Hufford George G (Edna May) mech h 1030 Hope st.....SY 9-1716
Hughes A P Mrs h 1629 Huntington dr .....PY 1-2221
HUGHES, CLIFFORD M., M. D., Physician and Surgeon,
1426 Fair Oaks avenue, South Pasadena.....SY 9-2564
Residence Phone .....SY 9-5594
Hughes Clifford M (Margaret) MD phy-sur h 2029 Amherst dr SY 9-5594
Hughes Edward L (Martha F) h 1502 Marengo av.....SY 9-6284
Hughes Harry H (Edna) mining eng h 1708 Fletcher av.....SY 9-6181
HUGHES, H. ALAN, Income Tax Examiner,
1111 Windsor place, South Pasadena.....SY 9-2208
Hughes Herbert E (Gertrude) elect h 1111 Windsor pl.....SY 9-2208
Hughes H V mining eng h 221 Fremont av .....SY 9-6906
Hughes Herbert V Jr (Julia R) USMS h 1006 Marengo av...SY 9-6196
Hughes Leo K (Louise B) oil co h 639 Orange Grove av ...SY 9-9364
Hulbert Eugene L (Gertrude) patrnmakr h 1413 Fair Oaks av SY 9-2150
Hulbert Julian A (Mary) designer h 1413½-A Fair Oaks av..SY 9-5168
HULES, JAMES M., Painting Contractor,
525 Hermosa street, South Pasadena.....PY 1-2033
Hules James M (Sophie) painter h 525 Hermosa st.....PY 1-2033
Hull Arthur F (Jessie M) eng h 1555 Diamond av.....BL 7-1655
Hull Milburn W (Kate) ins h 1839 Huntington dr.....PY 1-2779
Hull Melvin O C (Kathleen M) mfr h 1208-A Huntington dr..BL 7-2528
Hull Samuel Wayland h 1402 Oak Crest av .....BL 7-1402
Hult Gottfried (Florence B) tchr h 1506 Rollin st.....PY 1-1097
Hume George E (Lucy) h 500 Columbia st .....SY 9-1705
Humes Warren C (Helen E) ship clk h 833 Orange Grove pl..SY 9-2527
Hummel F L (Elizabeth A) merchant h 125 Monterey rd ....CL 6-2813
Hummel Fritz (Elizabeth) serv sta opr h 1401 Oak Crest av... AL 9282
Humphrey Clayton W (Margie E) banker h 1719 Oxley st...SY 9-6055
Humphreys Charles J (Jessie) ret h 2056 Fair Oaks av.....PY 1-1433
Humphres T G (Marjorie) Navy r 1718 Court av.....SY 9-4866
Hunt Anita E Miss secr r 813 Meridian av.....SY 9-1753
Hunt Edna W Mrs clk h 1101 Mound av apt 5 .....SY 9-5290
Hunt Ernest M (Lucille) foreman h 1115 Windsor pl.....SY 9-4775
Hunt Esther M Miss auditor r 1119 Fremont av.....SY 9-4482
Hunt Florence E Miss ret h 1114 Pine st .....AL 3793
Hunt Harland R (Margaret P) chief clk h 1114 Diamond av. SY 9-3967
Hunt Harry (Effie) mgr h 660 Arroyo dr.....PY 1-1774
Hunt Harry D mgr h 1851 Hope st.....SY 9-2481
Hunt Mae ret r 1851 Hope st .....SY 9-2481
Hunt Merritt G (Winifred) farmer h 1016 Montrose av.....SY 9-3138
Hunt Merrit G USNR r 1016 Montrose av.....SY 9-3138
Hunt Miles N (Astrid) bus driver h 813 Meridian av.....SY 9-1753
Hunt Oliver D (Bertha) ret h 1119 Fremont av.....SY 9-4482
Hunt Russell G (Louise) acct h 1502 Maple st.....SY 9-6473
Hunter M C h 625 Milan av.....SY 9-4603
Huntington A Paul (Elizabeth K) tchr h 1414 Laurel st.....PY 1-1353
Huntington George C landscape archt h 1545 Columbia st....SY 9-2655
Huntzinger Harvey J (Ruth) slmn h 2040 Edgewood dr.....SY 9-5554
Huntzinger Harvey W mining eng r 2040 Edgewood dr.....SY 9-5554
Huot Edgar G (Roberta) USMC r 608 Charter Oak st.....SY 9-5613
Hurd Hubbard F (Janet M) mgr h 1821 Spruce st.....SY 9-2274
Hurlbutt E May Miss secr r 1934 La France av.....SY 9-2852
Hurley Don T nurseryman h 220 Pasadena av.....SY 9-5801
Hurtt Henrietta Mrs h 716 Mound av.....SY 9-1984
Hurtt Theodore B (Gladys) h 1706-D Fair Oaks av.....SY 9-3683
Huston Harold M (Dorothea) estim eng h 426 Oaw Lawn av.SY 9-3437
Huston Mary Belle Mrs r 2020 Le Droit dr.....SY 9-4510

Huston R J Mrs r 481 Prospect cl ..... SY 9-4049
Hutcheson Fritz R (Betty) slmn r 504 El Centro st ..... SY 9-2796
Hutchings Carleton B (Florence) ins h 1704-E Fair Oaks av PY 1-1667
HUTCHINS, CHARLES F. (Vera J.), Attorney, City Councilman, h 1001 Brent avenue ..... SY 9-1022 PY 1-2035
Hutchins Roy D Jr (Frances) USA r 407 El Centro st ..... SY 9-1622
Hutchinson Berkeley W (Lida) sls eng h 1138 Foothill st ..... SY 9-4011
Hutchinson Harold E (Annie C) mfr h 1319 Stratford av ..... SY 9-2629
Hutchinson L R Miss r 1221 Monterey rd ..... SY 9-2107
Hutchison E A (Jessie) dean h 1710 Bushnell av ..... SY 9-2241
Hutchison E A (Jessie) dean of school h 1710 Bushnell av ..... SY 9-2241
Hutchison James E (Katie D) ret h 311 Fremont av ..... SY 9-4459
Hutchison Jerd (Kathryn) termite insp h 2025 Milan av ..... PY 1-2280
Huxley Carle (Roberta) chem eng r 258 Monterey rd ..... CL 6-1487
Hyatt John R (Edna) h 1839 Gillette Crescent ..... AL 5184
Hyatt Theodore Allan (Elizabeth J) acct h 2108 Pine st ..... SY 9-6323
Hyde Edwin (Della) gas co h 2032 Maycrest av ..... AL 5528
Hyde Hugh H (Marion) eng r 1712 Milan av ..... SY 9-5535

I

I & W Meat Dept (o Harry Widner) 1409 So Huntington dr ..... SY 9-3421
Idle Francis O (Laura) foreman h 826 Rollin st ..... AL 2706
Illis Harry L h 1504½ El Centro st ..... SY 9-2975
Ince Mary W Mrs (widow of Thomas H) h 1506 Bank st ..... PY 1-1395
Ingham Kenneth T (Jewell) aircr eng h apt 3 454 Mission st ..... SY 9-6303
Inglis Mortimer (Marie Louise) ret h 617 Prospect av ..... SY 9-6154
Ingoldsby W A Plus Prod Ct r 621 Garfield av ..... SY 9-4686
Inman Ada F Miss millinery mgr r 2101 Mission st ..... SY 9-2783
Inman Albert W (Jane F) aircr mech h 2006 Oxley st ..... SY 9-2553
Inman Willis (Martha F) h 1715 Laurel st ..... PY 1-1747
Inskeep William D (Lorna) oil bus h 1112 Brent av ..... SY 9-1232
Irion Charles G (Merle) merchant h 1960 La France av ..... PY 1-1986
Irvine Edith M Mrs slswmn h 1751 La Senda pl ..... SY 9-1625
Irwin Ella G Mrs h 1024 Avon pl ..... SY 9-4783
Irvine James R (Gladys K) mech eng h 1517 Marengo av ..... SY 9-2924
Irvine Randall E Army r 1751 La Senda pl ..... SY 9-1625
Irvine Roberta E Miss eng co r 1751 La Senda pl ..... SY 9-1625
Isaacson D W (Coralyn) cattle feeder h 501 Arroyo sq ..... SY 9-2307
Iseli Dorothy M Miss tel clk h 1123 Glendon ct ..... SY 9-4694
Iseli John A ret h 1123 Glendon ct ..... SY 9-4694
Isenogle I T Mrs h 1109-A Mound av ..... SY 9-5592
Ivers Jesse W (Catherine) merchant h 1310 Mountain View af BL 7-1932
Ives Burdett L (Erma B) elect eng h 911 Monterey rd ..... SY 9-5906
Ivey H D (Sybil G) banker h 540 Alta Vista av ..... BL 7-1366

J

Jaccard Ferd L (Dolly) mach h 917 Palm av ..... SY 9-3213
Jackson Abel H (Ellen C) lumberman h 736 Garfield av ..... SY 9-2508
Jackson Daniel M r 1228 Marengo av ..... SY 9-2142
Jackson D W (Lois M) dept mgr h 1228 Marengo av ..... SY 9-2142
Jackson Frances B Mrs Reverend h 900 Kendall av ..... BL 7-2374
Jackson Harry T (Arline) slmn mgr h 1417 Maple st ..... PY 1-1767
Jackson Hartley E Jr (Evelyn) R Paint Ma h 1522 Ramona av SY 9-1707
Jackson John F (Emma) ret h 1129 Mound av ..... SY 9-6025
Jackson J Harry (Viola) ceramics h 1725 Las Flores av ..... SY 9-2533
Jackson Mabel Miss r 1534 Ramona av ..... PY 1-2485
Jackson Royal W (Marion) emp h 2000 Ashbourne dr ..... SY 9-1360
Jackson Sydney G (Laura E) mach insp h 1635 Monterey rd ..... SY 9-4460
Jacobs John C (Margaret) ret h 1418 Oxley st . PY 1-1493 SY 9-2714
Jacobs John Edgar (Pearl A) tchr h 1714 Lyndon st ..... SY 9-2468
Jacobsen Roy J (Yola I) Army r 815 El Centro st ..... PY 1-1902
Jacobson Don R Maj (Jeanne L) USA r 1541 Ramon av ..... PY 1-2074

Jacoby Lester F (Maude) life ins h 1828 Olive av ..... SY 9-5615
Jaeger Edwin C (Marjorie) pres-gen mgr h 1930 Edgewood dr PY 1-1232
Jahn Joseph (Annie) parts tech h 345 Pasadena av..... PY 1-1262
James Amy H Miss h 1801 Wayne av ..... SY 9-2459
James Ella r Apt C 1124 Huntington dr..... AL 0460
James Ella M Mrs h 1030 Brent av..... SY 9-5895
JAMES, FLOYD R., Optometrist,
Office, 885 East Colorado street, Pasadena ..... SY 6-8893
Res., 1427 Fair Oaks avenue, South Pasadena ..... SY 9-2152
James Floyd R (Elgiva K) optometrist h 1427 Fair Oaks av. SY 9-2152
James Henry J (Imelda) indust eng h 1311 Oak st ... . SY 9-2973
JAMES JOHN C. (Alma), Water Supt., h 822 Arroyo drive.. PY 1-1458
James R E Mrs h 1508 Diamond av..... SY 9-2907
James R G Mrs h 1508 Diamond av..... SY 9-2907
JAMES, R. W., TILE CO., Ornamental Tile for All Purposes,
1826 Diamond avenue, South Pasadena ..... BL 7-2367
James R W (Katherine) tile dlr h 1826 Diamond av..... BL 7-2367
James Richard D (Doris) tchr h 708½ Park av..... SY 9-5391
James Wilbur S (Marjorie L) mach h 604 Milan av..... SY 9-6656
Jamieson Hamer H (Jerry) lawyer r 401 Prospect cl..... SY 9-1235
Jamison J M Mrs r 820 Stratford av ..... PY 1-1488
Jammeregg Louis (Poldi) life ins h 1207 Huntington dr..... CL 6-6256
Jandt Howard A (Elizabeth F) eng h 1964 Oak st..... SY 9-5985
Janofsky Esreal (Ida) h 1824 Ramona av..... BL 7-2414
Janofsky Harry S h 821 Magnolia av ..... PY 1-1448
Janssen Marjorie Mrs dietitian h 1717 Camden av..... SY 9-4067
Jantzen Ada G Mrs h 1909 Mission st ..... SY 9-2920
Jarvis Robert E (Dolly) ry clk h 1515½ Bank st..... PY 1-2612
Jasper Lane (Lily) elec eng h 1430 Bank st ..... PY 1-1485
Jelley Earl (Grace) tech eng h 1104 Beech st ..... BL 7-2443
Jenkins George S (Martha) cont loans h 2073 Milan av ..... PY 1-1375
Jenkins James W (Viola B) escrow officer h 1912 Mill rd..... SY 9-1228
Jenkins Lester E (Myra) city emp h 1510 Hope st ..... SY 9-3945
Jenkins Lewis E (Kathryn) mgr h 1705 La Senda pl ..... SY 9-2922
Jenkins Margaret H Mrs mgr h 812 Orange Grove av apt 6. SY 9-2055
Jenkins Marion Miss music tchr h 1108½ Maple st..... BL 7-2050
Jennison James (Eunice R) ret h 1400 Indiana av..... BL 7-3101
Jensen Glenrose Miss r apt E 1706 Fair Oaks av..... PY 1-1523
Jesseph Glen L (Thelma) h 815 Garfield av..... SY 9-3578
Jester Carmen h 910 Fairview av ..... SY 9-5257
Jett Phil C (Vivian) slmn h 1511-D Bank st..... SY 9-5987
Jeuck Earl J (Edith) foreman h 541 Prospect av..... SY 9-3543
Jeuck John E USCG r 541 Prospect av ..... SY 9-3543
Jeuck John W (Bessie) pump opr h 912 Indiana av..... SY 9-1894
Jewell Rebecca V ret h 701 Adelaine av ..... SY 9-4877
Jinings Orville E (Alice) well driller h 916 Summit dr..... CL 6-7153
Jochum William ret h 323 Pasadena av..... PY 1-1276
Johns David D stdt r 1140 Fremont av..... PY 1-1576
Johns George (Helen) h 230 Hillside rd ..... SY 9-4959
Johns Ralph G (Verenice D) ins h 1140 Fremont av..... PY 1-1576
Johns R G Jr (Miriam L) USN r 1326 Milan av..... SY 9-4949
Johnson Alvida M r 611 Milan av ..... SY 9-3135
Johnson Carl Jr Mrs r 1715 Marengo av ..... PY 1-1030
Johnson Carol Miss secr r 509 Monterey rd ..... PY 1-1471
Johnson Charles Wm (Mame) slmn h 501 Prospect av..... PY 1-1983
Johnson Constance A Miss secr r 1014 Montrose av..... SY 9-4534
Johnson Cora Mrs h 1812 Fletcher av ..... SY 9-5866
Johnson Daniel H (Sybil) slmn h 908 Lyndon st..... CL 7-1129
Johnson Edgar C (Vera) h 2066 Marengo av..... SY 9-4054
Johnson Francis L (Eva M) h 1909 Huntington dr..... PY 1-2675
Johnson Fred A (Belle) h 1115 Brent av..... SY 9-5575
Johnson Garnes M r 1220 Bank st ..... SY 9-2954
Johnson George L (Gladys) ret h 331 Pasadena av..... SY 9-6397

Johnson Hazel G Mrs h 804 Valley View rd ..... BL 7-1563
Johnson Helen A Mrs h 431 Grand av ..... PY 1-2204
Johnson Hubert B (Ruth) ins h 1980 Oak st ..... SY 9-6558
Johnson Hugh G (Mary Kerr) acct 1233 Huntington dr ..... AL 5649
Johnson J M (Flora H) pub acct h 710-D Fremont av ..... SY 9-1915
Johnson James (Virginia F) lithgrph h 700 Orange Grove av PY 1-1744
Johnson John L (Myrtle) carp h 408 Hawthorne st ..... SY 9-2127
Johnson Katharine B Mrs h 1217 Milan av ..... PY 1-1665
Johnson Kenneth D (Eleanor) chemist h 260 St Albans av . CL 6-7759
Johnson L Stanford USN r 623 El Centro st ..... SY 9-4643
Johnson Leon Ralph (Dorothy June) r 509-H Fair Oaks av . SY 9-3077
Johnson Melchor (Betsey) Holly Heat Co h 1220 Bank st .. SY 9-2954
Johnson O M h 1840 Monterey rd ..... SY 9-4612
Johnson Ruth A Mrs h 1014 Montrose av ..... SY 9-4534
Johnson Ruth E Miss radio adv r 1014 Montrose av ..... SY 9-4534
Johnson T W (Ivadelle) banker h 1429 Oneonta Knoll ..... SY 9-1668
Johnson Ted C (Marianne) USN h 2024 Meridian av ..... CL 7-1461
Johnson Vesta V Miss reg nrse 1029 Palm av ..... PY 1-1337
Johnson Virginia Mrs h apt 8 1400 Fremont av ..... SY 9-3970
Johnson William F (Rosemary) title exam h 1546 Diamond av PY 1-1877
JOHNSON, DR. WILLIAM T., 1910 Mill road ..... SY 9-2177
Office, 2 North Garfield avenue, Alhambra ..... AT 1-8100
If No Answer Call ..... AT 2-1808
Johnson William T (Phyllis S) MD h 1910 Mill rd ..... SY 9-2177
Johnson Zoe W Mrs (widow of H Stewart) r 1415 Spruce st PY 1-1829
Johnston Anna M Mrs (widow of Fred E) h 1519 Spruce st . SY 9-6663
Johnston Edward J (Freeda) phys MD
h 1418 Fremont av ..... SY 9-2061 PY 1-2090
Johnston Isabella M Miss h 916 Palm av ..... SY 9-2510
Johnstone Donald W (Jeanne) aircr eng h 1134 Buena Vista st SY 9-2663
Johnstone Earl G Jr (Elizabeth) h 731 Garfield av ..... SY 9-5847
Johnstone Frank C (Grace) phys-sur MD h 1016 Stratford av PY 1-1940
Johnstone Rutherford T (Orpha) phys MD h 1205 Oak st ... CL 6-2495
Johnstone William K (Mildred I) h 1538 Diamond av ..... SY 9-1352
Jonas R D (Helen L) slsmgr h 1234 El Cerito cl ..... BL 7-3156
Jones Benjamin F (Mary E) supt h 632 Milan av ..... SY 9-4942
Jones Clarence A (Maybelle) sht met wrkr h 1131 Foothill st SY 9-3098
Jones E F (Bess) ret h 804-A Arroyo dr ..... SY 9-3807
Jones Edwin J (May V) auditor h 1224 Marengo av ..... SY 9-4914
Jones Elizabeth D ret h 1407 Garfield av ..... SY 9-1631
Jones Ellsworth J (Frances) driver h 1029 Orange Grove av. SY 9-6633
Jones Eugenia Miss h apt 12 1720 Huntington dr ..... SY 9-6650
Jones Everett T (Helen) gas co h 1514 Maple st ..... PY 1-1208
Jones Garfield atty h 2025 Alpha av ..... CL 6-2028
Jones George E (Frances P) inv banker h 511 Arroyo sq ... SY 9-2396
Jones Harold S (Evelyne) wood shop h 1215 Diamond av .... CL 6-2722
Jones Helen E Mrs credit clk h 1632 Huntington dr ..... SY 9-2762
Jones Helen W Miss acct h 806-A Arroyo dr ..... SY 9-6094
Jones Henry P (Elizabeth) ins brkr h 343 Pasadena av ..... SY 9-3742
Jones John C (Mary L) ret h 1407 Garfield av ..... SY 9-1631
Jones Juliet Miss chemist h 1109-B Mound av ..... SY 9-6503
Jones Leverett (Helen) USA r 1111 Hope st ..... SY 9-6161
Jones Lida P Mrs h 1133 Hope st ..... SY 9-2735
Jones Lionel L 317½ Monterey rd ..... CL 6-7911
Jones Louise E Miss bkpr h 1101 Mound av apt 1 ..... SY 9-6556
Jones Mark F (Roxie) lawyer h 1805 Court av ..... PY 1-2234
Jones Norman M (Charlotte B) eng h 507 Magnolia st ..... PY 1-1835
Jones Perry G (Jewell) carp h 84 Pine Crest dr ..... CL 7-2754
JONES, R. R., ELECTRIC CO., 925 Meridian avenue,
South Pasadena ..... SY 9-2242 PY 1-1194
Jones Roy T (Nina M) acct h 1015 Stratford av ..... SY 9-4430
JONES, SALLIE M., Real Estate, Loans, Insurance,
1918 Leman street, South Pasadena ..... SY 9-3215

Jones T R (Belle) optometrist h 1129 Windsor pl PY 1-1064 SY 9-2727
Jones T Raymond Rev (Cornelia) rector St James Church
h 1205 Fremont av ....SY 9-1614
Jones Thomas Curtis (Alice C) mach opr h 1102 Mound av...PY 1-1784
Jordan Collis (Ruth) tchr h 2048 Milan av....SY 9-1356
Jordan John A (Mamie) ret h 1615 Lyndon st ....SY 9-2483
Jordan Laura K Mrs (widow of Isaac M) r 1510 Rollin st....SY 9-3244
Jordan Margaret Miss libr r 2049 La France av....SY 9-6772
Jordon Betty Mrs r 1627 Laurel st....SY 9-2039
Jory Altha Mrs h 2100 Pine st ....SY 9-3210
Joseph Ida Mrs h 1025½ Magnolia st....PY 1-1013
h 1206-A Huntington dr .... AL 3493 SY 9-3131
Joy Aquilla L (Congetta C) painter h 915 Adelaine av....SY 9-2543
Joy Mabel Mrs office worker h 915 Indiana av ....SY 9-3238
Joyce James T (Grace P) ret h 1601 Ramona av ....BL 7-2834
Joy's Beauty Salon (o Joy Cattin) 1508 Mission st....SY 9-3039
Judd Albert E (Leila) h 2120 Monterey rd ....SY 9-6212
Judd Albert E Jr slsmgr r 2120 Monterey rd ....SY 9-6212
Junghans Alvin C (Ruth E) brace maker h 700 Grand av....PY 1-1916
Juracka John E (Virginia) Navy h 1753-A Grevelia st....SY 9-1573

K

Kellam N J Mrs r 2040 Fremont av ....SY 9-2437
Kabel Hattie Mrs clk r 1706 B Mission st....SY 9-6408
Kacy Homer M (Jessie) technician h 2018 Milan av....SY 9-4838
Kacy Loraine Miss r 2018 Milan av....SY 9-4838
Kacy Raymond (Rae H) foreman h 1918 Monterey rd....SY 9-1308
Kaenel Louise E Mrs bkpr r 355 Pasadena av....PY 1-1422
Kail Kathryn Mrs beauty operator h Apt 1 1931 Fremont av... AL 1970
Kamb Marie A Mrs mgr apt h 1523 Huntington dr ....SY 9-5337
Kambeitz Herman A (Floy) business mgr h 254 Monterey rd AL 0244
Kamphenborg Olga Mrs h 2112 Mission st....SY 9-1618
Kane Byrdie Mrs retired r 1138 Pine st....AL 3901
Kane G Gibbs (Porter Elizabeth) r 1802 Fletcher av....SY 9-2022
Kane Lucile Miss office worker h 1110 Windsor pl ....SY 9-5438
Kanealy Lawrence R (Margaret) acct h 708 Fremont av....PY 1-1626
Kaplan I L (Mary W) R R Express h 1601 Milan av....SY 9-5687
Kaplan Jay (Riva) plumbing business h 700 Charter Oak st..PY 1-1573
Kar Percy A (Edna E) h 1504 Oneonta Knoll....SY 9-4455
Kasner Mrs F J h 1101 Mound av apt 6 ....SY 9-6853
Kaufhold Jerry L (Dorothy) gen slsmgr h 1601 Fletcher av...SY 9-6860
Kauk Eugene D (Nettie) h 1023 Indiana av....SY 9-6056
Kavanagh Doreen K sales lady r 1039 Milan av....SY 9-6915
Kayser Fredrick V (Sallie) shoes h 1715 Hope st ....SY 9-1448
Keany Jean Miss photographic studio r 1126 El Centro st....SY 9-3704
Keany Leone Mrs r 1126 El Centro st ....SY 9-3704
Kearns John U (Mabel) caretaker h 715 Fremont av....SY 9-2982
Keck Lawrence Mrs h 1810 Foothill ....SY 9-2626
Keck Nellie Miss h 1019½ Stratford av ....SY 9-5869
Keck Richard J (Beuna) salesman h 1737 Mission st....SY 9-2675
Keetch Arthur Mrs h 1910 Monterey rd ....SY 9-2590
Keeling Jimmie E (Verna B) navy h 835 Mission st....SY 9-6088
Keene L H (Olive) frt conductor h 521 Floral Park ter....SY 9-6603
Kehler Henry A Jr (Mirian Williams) r 2033 Amherst dr....SY 9-4469
Kehler Maude Myers Mrs h 2033 Amhurst dr....SY 9-4469
Kehlet Marius (Vivian) USA h 1510 Maple st ....PY 1-2732
Kehlet Vivian Mrs glass blower h 1510 Maple st ....PY 1-2732
Keim George A (Alyce) retired h 1606 Fremont av....PY 1-2047
Keith Albert H (J Bernice) retired h 1316 Spruce st.... AL 4771
Keith Alice N Mrs h 1017 Fremont av ....SY 9-2715
Keith Percy J (Anna W) dept mgr h 1221 Huntington dr....BL 7-1519
Kell Gilbert A (Frances) men's wear store h 1809 Diamond av AL 2428
Keller H M (Olga) salesman h 2025 Fair Oaks av....PY 1-1654

Kelley Bernice Miss escrow clerk r apt 1 1714 Fair Oaks av..SY 9-6814
Kelley Clinton (Flora) Navy r 1705 Fletcher av.....SY 9-1904
Kelley Harrie B Mrs secr h 1417 F Bank st .....SY 9-5682
Kelley Irene Miss bank clerk r apt 1 1714 Fair Oaks av.....SY 9-6814
Kelley J C Mrs h apt 1 1714 Fair Oaks av .....SY 9-6814
Kelley John R (Louise) city pipe fitter h 1101 Foothill st.....SY 9-4413
Kelley Kathryn Miss bkpr r apt 1 1714 Fair Oaks.....SY 9-6814
Kelley Marie Mrs h 715 Brent av.....SY 9-5291
Kellogg George L (Etta L) retired h 1106 Meridian av.....SY 9-1880
Kellogg James A (Muriel) defense r 405 Mission st.....PY 1-1903
Kellogg Laura Mrs beauty opr h 808 Fairview av.....SY 9-3093
Kelly Elmer r 1511 Diamond av .....BL 7-1334
Kelly Ida M Miss r 1511 Diamond av.....BL 7-1334
Kelly J C (Dorothy) h 1210 Spruce st.....CL 6-7351
Kelly Marie secr r 1962 Primrose av .....SY 9-1878
Kelly Robert J (M LaVone) Kelly's h 715 Garfield av .....SY 9-3594
KELLY'S—South Pasadena (Robert J. Kelly), 1503 Mission St. SY 9-1176
Kelso Charles A (Martha) Shell Oil h 830 Bonita dr .....CL 6-8350
Kemp Frank W (Isabel) est and time study 425 Floral Park ter SY 9-6445
Kempf Karl G (Jane) dist mgr h 1409 Beech st.....PY 1-2270
Kenan Haynes B (Mary E) h 1933 Mill road.....SY 9-3562
KENDALL, F. W., New York Life Insurance Co., 1013 Mission street, Apt. 3, South Pasadena .....SY 9-6044
Kendall F W (Beatrice) mining eng apt 3 1013 Mission st.....SY 9-6044
Kendall Guy R (Ola) factory repr h 1220 Stratford av.....SY 9-4692
Kendall Kate Mrs court mgr h No 10 1025 Palm av.....SY 9-6830
Kendall Mayre Lou h 805½ El Centro st .....SY 9-3875
Kendis A P h 1039 Milan av .....SY 9-6915
Kenley James P (Edith P) slmn h 917 Magnolia st.....SY 9-3454
Kennicott Eva M Miss r 1210 Bank st .....SY 9-2777
Kennicott Grace L Miss bkpr r 1210 Bank st.....SY 9-2777
Kennicott Wallace gardener h 1210 Bank st .....SY 9-2777
Kent A G (Ruth) buyer h apt 3 1119 Huntington dr .....AL 9915
Kennedy Elmo W (Frances) chain food stores h 217 Oaklawn..SY 9-6477
Kennedy Merrill S Mrs dancing studio h 1414 Rollins st.....SY 9-1475
Kennedy W Homer (Bessie) corp slmn h 2032 LaFrance av....PY 1-1859
Kennedy William T teacher r 1515 Spruce st.....SY 9-6969
Kenson Bruce AAF r 1706 Wayne av .....SY 9-2645
Kenson R G (Elizabeth) eng h 1706 Wayne av .....SY 9-2645
Kent William H (Gracia B) supt h 2016 Le Droit dr.....SY 9-5497
Kentle Jean publicity r 1950 Milan av .....PY 1-2015
Kenyon Frank A (Bonnie B) eng r 1302 El Cerrito cl.....BL 7-1451
Kenyon Myra Mrs r 1632 Laurel st .....PY 1-2336
Keough Edward (Beatrice) Edison Co h 2027 Milan av.....SY 9-4516
Keppey Wm H h 517 Magnolia st .....PY 1-1288
Kerman Ben W jeweler r 1701 Rollin st .....SY 9-6082
Kermode W C co-owner Diamond Market 1950 Del Mar.....AT 2-7287
Kern Richard M (Kate) r 1707 Oak st .....SY 9-1589
Kerr Elizabeth J retired h 621 Orange Grove av.....SY 9-5625
Kerr Hallie M Miss h 2036 Omhurst dr .....SY 9-1556
Kerr Laurel Miss retired r 621 Orange Grove av.....SY 9-5625
Keseberg Minnie Mrs h 606 Mound av .....SY 9-1877
Kessler Frank C (Mary M) USN r 1025 Avon pl.....SY 9-4678
Ketchner Ida Mary Mrs h 2043 Alpha av.....CL 6-7886
Ketchum Donald Jones Signal Corp r 1618 Wayne av.....SY 9-2304
Ketchum Harold E (Marie) cons eng h 735 Garfield av.....SY 9-1028
Ketchum Marshal Maitland r 1618 Wayne av .....SY 9-2304
Ketchum William M (Mabel) optomotrist h 1618 Wayne av....SY 9-2304
Ketelsen Lula Maude Mrs retired h 625 Orange Grove av.....PY 1-2227
Keyes Frederick Garland pharmacist h 1510 Ramona av.....PY 1-1618
Keyes Margaret Miss hostess r 1510 Ramona av.....PY 1-1618
Keyes William J r 1510 Ramona av.....PY 1-1618
Keystone Herman A (Mayo C) ins h 1933 Meridian av.....AL 8616

Kibler Raeman A (Laura) acct h 813 Stratford av.....SY 9-3483
Kiefer Albert C (Lola E) slmn h 851 Glendon ct.....SY 9-2862
Kiefer Albert J (Jane W) aircraft prod h 1126 Donaldo ct ...SY 9-6427
Kieffer Llovd L (Mildred) h 2046 Meridian av.....CL 6-7665
Kielmeier Eleanor Miss h 1131 Marengo.....SY 9-5626
Kiem Jennie Miss r 1311 Chelton wy.....SY 9-4493
Kierstead Guy E (Hilda) h 1317 Oak st.....BL 7-1319
Kihs Marjorie Mrs buyer r 1139 Fremont av.....PY 1-2098
Kilcup Harry S (Martha B) h 1848 Oxley.....SY 9-6819
Kilgore Addie Mrs r 699 Monterey rd.....AL 1803
Kilgore Hazel Miss apt I 1612 Huntington dr.....SY 9-1088
Kilgore John P (Margaret) ins r 516 Hawthorne st.....SY 9-1763
Killgrove Jean Miss teacher r 1141 Windsor pl.....PY 1-1465
Killgrove William T USNR h 1141 Windsor pl.....PY 1-1465
Killingsworth Armor R (Dorothy J) AAF r 2035 Edgewood dr..SY 9-2941
Kimball Clarence E (Elisabeth C) h 1843 Clark pl.....SY 9-4831
Kimbell Harris B (Louise) ins mgr h 440 Orange Grove av....PY 1-2552
Kimbell J F (Maude) ret h 2069 Oak st.....SY 9-4831
Kimmel O P retired r 1700Meridian av.....BL 7-3136
King Albert Cleveland (Emilie E) executive h 1233 Garfield..SY 9-6438
King Bess S Mrs retired r 428 Mission st.....PY 1-1393

KING, CHARLOTTE, MRS., City Councilwoman, 1215 Garfield avenue, South Pasadena.....SY 9-5956

King Emma H Mrs h 2052 Fair Oaks av.....SY 9-2016
King Florence Mrs nrse r 1813 Olive av.....SY 9-3288
King Harold W elevator opr r 1017 Avon pl.....SY 9-5538
King Leo h 1226 Fremont av.....SY 9-2905
King Mabel J H Miss r 1515 Milan av.....SY 9-3218
King Margaret Miss office work r 1103 Monterey rd.....SY 9-2223
King Richard H Chief Mch Mate USN r 2052 Fair Oaks av....SY 9-2016
King Rudy C (Lura) claim adjuster h 1916 Marengo ave.....SY 9-3810
King William G (Charlotte W) executive h 1215 Garfield ave..SY 9-5956
Kingrey Doral office work r 625 Orange Grove av.....PY 1-2227
Kingsley Virginia E Mrs comptometer r 814 Garfield av.....SY 9-3076
Kinkade Kenneth E (Etta S) shop frmn h 1115 A Mound av..SY 9-5238
Kinsey Inis Mrs h 1711 Diamond av.....CL 6-8845
Kinsey John Edward (Harriette) ins eng h 1228 Milan av.....SY 9-6896
Kint Georgia M r 1126 Pine st.....CL 6-4082
Kirby Alfred I (Dorothy) ins h apt H 1120 Huntingon dr.....AL 3875
Kirby Dr H J (Emily) doctor h 360 Monterey rd.....SY 9-2677
Kirch Howard (Edith) painting contr h 320 Monterey rd.....PY 1-1783
Kirk Franklin T (Anna) Studebaker assn r 534 Grand av ...PY 1-1928
Kirk Kenneth M (Nell S) eng h 100 Warwick av BL 7-2401 CA 1-3302
Kirk Lula A Mrs h 832 Stratford av.....SY 9-5460
Kirkiian S H (Ruth) slmn h 1208 Huntington dr.....CL 7-1458
Kirkley Philip S (Mildred) metal spin h 1832 Gillette Cresent..CL 7-2058
Kirkpatrick Edith h 319 Fremont av.....SY 9-2298
Kirkpatrick Jonathan R (Josephine) fd ins h 1510 Diamond st..PY 1-2494
Kiser Harold M (Phyllis) asst pur agt h 320 Hawthorne st....SY 9-5918
Kite Charles M (Inez A) retired h 1807 Fremont av.....BL 7-2417
Kite Kenneth L (Earline R) Navy h 623 Prospect av.....SY 9-6147
Kittredge S D (Blanche) N Y Life ins h 432 Oak Lawn.....SY 9-2748
Kitzele H J (Mabel) h 1230 Huntington dr.....BL 7-1550
Klas Mary C Mrs clerk h 1030 Stratford.....SY 9-5624
Klein Edward C telephone co h 1818 Hardison pl.....SY 9-2073
Klein Edward T (Sophia) telephone co h 826 Montrose av ...SY 9-3261
Klein Reuben (Florence) pk supt h San Pasqual st Arroya pk BL 7-2814
Klein Theodore (Anna) h 1818 Hardison pl.....SY 9-2073
Klise A B (Audna) pur agt h 1015 Columbia st.....SY 9-5388
Kloepfer Charles H (Cora A) maintainance h 1705 Mission st SY 9-5881
Kloezeman William (Anita) fireman h 406 Hawthorne st.....SY 9-1908
Kloss Walter (Bobbe) h rear 1828 Ramona st.....CL 7-2425
Knecht Herbert (Helen) importer-broker h 1923 Oak st.....SY 9-6484

Knecht Mildred B Mrs h 1715 Lyndon st. ..... SY 9-1534
Knecht Otto L T (Maud) wool buyer h 1620 Milan av..... SY 9-5854
Knerr Edwin R (Sarah M) realtor h 2008 Le Droit dr..... SY 9-2666
Knerr Mamie H Mrs h 1730 Oxley st..... SY 9-4475
Knesel Kenneth H (Beryl) ins agt h 1960 Stratford av ..... SY 9-3626
Knight Alfred W (Mildred L) vice pres h 1301 Stratford av.. SY 9-1772
Knight Ann r 2070 Meridian av..... CL 6-1550
Knight Charles slmn r 2070 Meridian av..... CL 6-1550
Knight Delbert A (Georgia I) mach opr h 837 Mission ct..... SY 9-2516
Knit Wits Yarn Shop (Emily Hoff o) 804 Fair Oaks av..... SY 9-4444
Knopf Carl Sumner Mrs h 1800 Camden av..... SY 9-6692
Knouf Evelynne G Dr phys h 1749 La Senda pl ..... SY 9-4753
Knott B M Sgt (Esther) USA h apt I 513 Fair Oaks ave..... SY 9-5704
Knott Hamilton H So Cal Gas co h 428 Floral Park ter..... SY 9-5125
Knouf Evelynne G Dr physician h 1749 La Senda pl..... SY 9-4753
Knowles Isabella Mrs r 1122½ Maple st..... CL 7-2963
Knowles S G (Wanetta) roofer h 708 Fairview av..... SY 9-1205
Knowlton Mary Mrs r 1118 Donaldo ct ..... SY 9-6492
Koebig Walter C S Dr (Pearl) retired h 320 Grand ave..... PY 1-1253
Koehmstedt Dorothy Ann student r 658 Grand av ..... PY 1-1413
Koehlmstedt Fred S (Alice R) newspaper bus h 658 Grand av. PY 1-1413
Koehmstedt Mary E teacher r 658 Grand av ..... PY 1-1413
Kohl Donald Cap't (Billy Jeanne) Army 2071 Fletcher av.... SY 9-6543
Kohler Elena N Mrs h 1115 Columbia st..... SY 9-2697
Kohlmeier Ralph M (Phyllis) attorney h 535 Alta Vista av.... AL 4147
Koolen Hans W (Lois) prin of junior high h 1501 Oak st... PY 1-1718
Koors Charles F (Meryle) transpt h apt 20 1724 Huntington dr SY 9-1455
Koors Fred Mrs (Elma) traf mgr h apt 26 1724 Huntington dr.. SY 9-4827
Korth Victor office work r 444 Mission st apt 1..... PY 1-1058
Kosky Charles P (Hattie) carp h 402 El Centro st..... SY 9-4558
Kraemer William Lilly E scale mechanic h 634 Grand av..... SY 9-1745
Kraemer William J Army r 634 Grand av..... SY 9-1745
Kraft Fred W (Stella H) traffic mgr h 1220 Bank st..... SY 9-2513
Kraft Fredrick M (Mildred) attorney h 2012 Huntington dr.... SY 9-6727
Kraft Marion S Miss playground director r 1220 Bank st..... SY 9-2513
Kraft Mildred Mrs apt mgr h 2012 Huntington dr ..... SY 9-6727
Krage Lawrence E (Muriel) eng for rail h 1899 Hill dr..... BL 7-1683
Krakowiak Joseph (Tillie C) mech h 809 Meridian av..... SY 9-3253
Kramer Gus A (M Joan) janitor h 1501 Rollin st..... SY 9-4572
Krause Arthur C (Alice) teacher h 1708 Bank st ..... SY 9-2943
Krause George (Margarette Alice) mach h 1213 Stratford av.. SY 9-5482
Kroenung Wesley L (Evelyn) art director h 1740 Hope st..... SY 9-6442
Krom Martha Gilmore Mrs h 1627 Milan av ..... SY 9-3134
Krom William O aircraft worker r 1627 Milan av..... SY 9-3134
Kruckeberg Herny W retired farmer h 102 Marmion wy..... BL 7-1613
Krug Norval B (Gertrude) eng h 1139 Mound av ..... SY 9-4546
Krug Walter L (Ruth B) real estate broker h 1833 Oak st.... SY 9-1590
Krutzfeldt J C (Rose) cabt build r apt B 1616 Huntington dr.. SY 9-9233
Kucinski W J (Zelma) beauty shop h 1015 Fair Oaks av..... SY 9-2546

KUCINSKI, W. J. & ZELMA (Prop. Zelma's Beauty Shop), 1015 Fair Oaks avenue, South Pasadena ..... SY 9-2546

Kuck Harold C (Geraldine L) frt traf mgr h 1708 Lyndon st.. SY 9-2246
Kuck Richard G Lieut USMC r 1708 Lyndon st ..... SY 9-2246
Kudell Charles R (Dorothy) tool maker h 1113A Fair Oaks av.. SY 9-6883
Kudeh Dorothy reg nrse 1113A Fair Oaks av ..... SY 9-6883
Kuegeman W H paint and dec h apt 1 505 Fair Oaks av..... SY 9-9201
Kuehl Sadie Mrs h 244 Monterey rd ..... CL 6-1549
Kueser Harry A (Ruth) landscape arch h 1417 Oneonta Knoll .. SY 9-6576
Kuhn Elizabeth Mrs r 1421 El Centro st ..... SY 9-3365
Kuhn Phillip A (Marie) bank h 2040 Fletcher av..... SY 9-2731
Kuhne R H Mrs h 1212½ Pine st ..... AL 9266
Kuhlman R H (Virginia) ins h 2057 Marengo av..... SY 9-3996
Kull Ella Mrs real estate broker r 606 Mound av..... SY 9-1877

Kuntz Albert (Pauline) div mgr h apt F 1706 Fair Oaks av..PY 1-1026
Kunzelman Charles (Adah) prod mgr h 1709 Hanscom dr.....AL 4690
Kurtz Fred (Jean C) USN r 834 Milan av.....SY 9-5792
Kurze Louis S (Virginia E) apt E 1612 Huntington dr.....SY 9-9233
Kuykendall Charles Edwin chemist r 1100 Hope st.....SY 9-6986
Kuykendall Eva M Mrs r 1100 Hope st.....SY 9-6986
Kyropoulos Peter R (Betty) professor h 1938 Mill rd.....SY 9-5835

L

Labadie James W (Carol) pressman h 838 Monterey rd.....SY 9-5586
Labadie Wallace P (Dorothy) whlsle dist h 1625 Monterey rd SY 9-5417
LaCavera Joseph S (Eleanor D) cutter h 1127 Milan av.....SY 9-1790
La Cross Margie Miss secy r 509 Monterey rd.....PY 1-1471
Lafferty Mark (Kathryn) retired h 1015 Grevelia.....SY 9-5733
LaForce C R (Bertha) slmn h 2064 Fremont av.....SY 9-1735
La Freniere Richard E (Bertha) rad mech h 1836 Peterson av..BL 7-1891
Lagerstrom Cornelius (Adelaide) Cal Tec h 2047 Stratford av SY 9-1667
Laidlaw Margaret G Mrs retired h 111-A Meridian st.....PY 1-1754
Laird Thelma Mrs teacher h 506 Mound av.....SY 9-2308
Lake Agnes C Mrs music teacher r 1224 Lyndon st.....SY 9-1404
Lake Kirsopp (Silva) retired profesor h 1825 Diamond av....CL 6-8990
Lamar Charles E stdt r 609 Meridian av.....SY 9-1911
Lamar Dennis L (Mabel) retired h 609 Meridian av.....SY 9-1911
Lamar Dennis P Jr (Betsy R) Navy h 611 Meridian av.....SY 9-6828
Lamb Charles (Elsie Maud) rubber mfr h 2032 Amhurst dr..SY 9-4778
Lamb Herbert (Sadie B) gas station h 1125 Montrose av.....SY 9-2785
Lambert E Elwin r 1315 Monterey rd.....PY 1-1042
LaMontagne John M (Marie) elect eng h 1716 Fletcher av.....SY 9-1818
LAND ESCROW & SAFE DEPOSIT CO. (Palmer Connor, Pres.), McIntyre Faries, Secy.; Homer W. Brown, Vice-Pres.), 36 West Bay State street, Alhambra ..... CU 3-2168 AT 2-1167
South Pasadena Property Restriction Division, 903 Fair Oaks avenue ..... SY 9-6461
Landon Vernon R (Margarette) driver h 1025 Orange Grove av SY 9-5998
Lane Arline E Miss r 900 Summit dr.....CL 6-7465
Lane Flora Mrs h 701 Fremont av.....SY 9-2447
Lane Joseph R (Elizabeth H) acct h 900 Summit dr.....CL 6-7465
Lane Stanton (Frances) carp h 701 Fremont av.....SY 9-2447
Lane Willard R (Betty) moulding h 704 Fairview av.....SY 9-2782
Langdale Ernest Trist (Mary) civil eng h 1956 La France av..SY 9-2114
LANEHART, CLYDE J., Real Estate, Insurance, 2514 Huntington drive, San Marino ..... AT 1-2753 SY 6-4474
Lange Harold E (Mildred) slmn h apt 10 1931 Fremont av.....AL 4071
Langford Jeanne Mrs steno h 812 Orange Grove av.....SY 9-6314
Lanham Franc V Mrs h 1119 Pine st.....BL 7-1226
Lanham Stuart K (Virginia) slmn h 829 Stratford av.....SY 9-2379
Laning Waldo (Emma R) carp h 501 Magnolia st.....SY 9-2329
Lannan J E (Eloise) ins h 527 Paloma dr.....SY 9-4079
Lanning Charlotte Miss steno r 2070 Huntington dr.....SY 9-2217
Lanning Marie Mrs h 2070 Huntington dr.....SY 9-2217
Lansing George F gardener h 1511 Diamond av.....BL 7-1334
Lanzit Raymond R (Harriet D printer h 1020 Foothill st.....SY 9-2355
Large Lulu Mrs ret h 1122 Diamond av.....SY 9-4043
Larkey Irma R r 1826 Wayne av.....SY 9-4434
Larkin Gail C (Kathryn G attorney h 2060 Edgewood dr.....SY 9-4032
Larson Charles A (Lillie A) contractor h 805 Garfield ac.....PY 1-1521
Larson Clara Miss defense worker h 1132 Fremont apt E.....SY 9-1402
Larson Walter N (Gertrude A) postman h 1025 Avon pl.....SY 9-4678
Larsson G Alfred (Anna E) supt h 639 Orange Grove av.....SY 9-9364
LaRue Bogue Miss secy r 509 Monterey rd.....PY 1-1471
LaSenda Nursery G Huizing o 2143 Huntington dr.....SY 9-5520
Lashbrook Claude E (Edith) YMCA secy h 1115 Montrose av..SY9-2767
LaShelle Mary Mrs h 1313 Spruce st.....CL 6-8850

LaShelle Paul R Dr dentist h 1313 Spruce st ..... CL 6-8850
Lasseter Albert E (Hedwig) realtor slmn h 2000 Stratford av.. SY 9-4418
Lasseter Hedwig Cecile teacher h 2000 Stratford av..... SY 9-4418
LATHROP, G. H., Real Estate, 220 North Huntington drive, Los Angeles ..... CU 3-2019 Residence ..... CL 6-2674
Lathrop Glenn H (Grace W) rl est broker h 1940 Meridian av. CL 6-2674
Latimer Anna C Miss h 1733 Monterey rd ..... PY 1-2233
Latimer C M (Charlotte) realty invest h 1612 Spruce st ..... PY 1-1425
Latouche Marjory S Mrs telephone co h 2011 Stratford av.... SY 9-3149
Lau Charles T (Dorothy) tool mfr h 1544 Diamond av..... SY 9-1361
LAUDERBAUGH, GUY, San Marino Jeweler, 1006 Huntington drive ..... AT 1-2551
Lauer T J (Vera) controller dept h 2040 La France av . PY 1-1010
Laufer Mathias (Marianne) mgr mt mkt h 2017 Fair Oaks av. SY 9-6043
Laughlin Wm H (Grace R) h apt I 1706 Fair Oaks ..... SY 9-5756
Laulive Fernanda Mrs h 2032 Fair Oaks av..... PY 1-1091
Laulive Frank Best transfer h 2032 Fair Oaks av ..... PY 1-1091
Laulive Frank J o Best Van & Storage 2032 Fair Oaks av.... PY 1-1091
Lauman Hester teacher h 830 Valley View rd ..... BL 7-1494
LAURA NAN DRESS SHOP, 1128 Fair Oaks Ave., So. Pasa. SY 9-5335
Laurence Daulphine acct r 2061 Fletcher av..... SY 9-1977
Lavin T M (Mary A) slmn h 2033 Le Droit dr..... SY 9-1942
La Violette J W (Beulah) h 1035 Milan av ..... SY 9-4729
Law Jan (Ellis Ayr) pet eng h 1035 Arroyo Verde rd ..... BL 7-3719
LAW, OLIVE I. AGENCY, Real Estate and Insurance, 1836 Fremont avenue, South Pasadena SY 9-4966 PY 1-1414
Law Olive I real estate brokers and ins h 1302 Pine st..... BL 7-1057
Law William R (Mabel C) atty h 1541 Ramona av..... PY 1-2074
Lawler Levi H (Anna) barber h 1136 Windsor pl ..... PY 1-1787
Lawrence Gregory E (Grace) teacher h 907 Columbia..... SY 9-1255
Lawrence Harry J painter h 828 Magnolia ..... SY 9-5511
Lawrence Horace G (Dorthea A) pur agt h 2025 Fletcher av.. SY 9-6405
Lawrence Joseph P h 2006 Cambridge pl..... AL 8743
Lawrence Minnie Miss h 2036 Fletcher av..... SY 9-1379
Lawrence Produce M & M Foods 1401 Huntington dr ..... SY 9-9257
Lawrence Thomas h 850 Lyndon st ..... CL 7-2381
Lawrenson Hal P (Virginia W ins h 1819 Gillette Crescent.... CL 6-7757
Lawson Clara E Miss nrse h 1036½ Garfield av..... SY 9-5505
Lawson Ella E Mrs r 1104 Hope st ..... SY 9-2243
Lawson Loui A (Susan C) railroad h 1967 Marengo av..... SY 9-3847
Lawton O G (Genevieve) atty h 1204 Lyndon st..... PY 1-1797
Lawyer Edward B (Bess) h 315 Pasadena av..... SY 9-2991
Lawyer G W (Cora E) r 1211 Monterey rd..... SY 9-1209
Lawyer Grace W Miss secy h 1211 Monterey rd..... SY 9-1209
Layne L L Rev (Lena R) executive h 2022 Marengo av..... PY 1-1817
Layne O A (Anne) patent dept h 2035 Milan av..... PY 1-1210
Layne Valoris Miss tchr r 2022 Marengo av..... PY 1-1817
Layton Clarence F Associated serv sta 725 Fair Oaks av..... SY 9-2466
Leabo Stella Mrs beauty operator h 1135 Fremont av..... SY 9-2075
Leavitt E Darwin (Anna) S) life ins h 1817 Spruce st ..... PY 1-1830
LeBaron F C Miss r 1852 Oxley st ..... PY 1-1919
LeBaron M M Miss secretary h 1852 Oxley st..... PY 1-1919
LeBaron M Z Miss r 1852 Oxley st ..... PY 1-1919
Lecompte Hannah Mrs h 1415 Hope st ..... SY 9-2148
Lee Charlotte C Miss acct h 1835 Monterey rd..... SY 9-2189
Lee D B Mrs r 1727 Fletcher av..... SY 9-1397
Lee Ella D Mrs h 1137 Foothill st ..... SY 9-3383
Lee Frances T Miss state employee r 1230 Milan st ..... SY 9-1691
Lee John B (Franc) retired h 533 Orange Grove av..... SY 9-2627
Lee Laura E Miss secretary h 622 Mound av ..... SY 9-2484
Lee Luther J (Miriam) secretary h 1410 Wayne av..... SY 9-1628
Lee Mary M Miss r 1230 Milan av..... SY 9-1691
Lee Paul G atty 1409 Laurel st..... SY 9-6973

Lee Thomas G retired h 1101 Glendon wy ..... PY 1-1971
Lee Thomas R (Mabel) business executive h 1230 Milan ave.... SY 9-1691
Leeds Barclay r 1720 Laurel st ..... SY 9-5284
Lees Wesley E (Mary J) Marine r 813 Meridian ave ..... SY 9-1753
Leech Elliott F (Anna) painting contractor h 720 El Centro st.. SY 9-1579
Leedham E Allen (Alline) electrician h 1023 Indiana av..... SY 9-5897
Leeds J Howard (Mabel C) merchant h 1326 Milan av..... SY 9-4949
LeFiell Cecil K (Hilda) mfr h 326 Alta Vista av..... BL 7-3242
Legg Gaylord Mrs h 909 Summit dr ..... CL 7-1221
Legg J Jordan (Priscilla) artist h 815 Bonita dr..... AL 0039
LeGrand Helen Mrs h 1129 Fremont av..... SY 9-2619
LeGrand John C govt employee r 1129 Fremont av ..... SY 9-2619
LeGrande William E (Ranita) USN r 401 El Centro st ..... SY 9-2603
Lehman Wilmer S Dr (Anna) Dr retired h 2000 Primose st.... SY 9-2593
Lehmer R P (Bertha) banker h 2051 Fair Oaks av..... PY 1-1685
Leister Mariat Miss retired h 1941 Fletcher av..... SY 9-1623
Leister W retired r 958 Mission st ..... SY 9-1458
Leitch Elizabeth Mrs slsldy h 1930 Primose st..... SY 9-3770
Lekas Anthony Mrs h 1423 Garfield av ..... PY 1-1712
Lekas Constantine A (Sophie) USA r 1423 Garfield av..... PY 1-1712
Lembke Alice C Miss h 818 Montrose av..... SY 9-6107
LeMelle H Francis (Katherine) clean and dyr h 801 Forest av PY 1-1342
LeMelle Stella L Miss clerk h 1617C Mission st..... SY 9-2586
Lenahan Delia Mrs r 1211 Oak st ..... CL 7-2751
LENT SERVICE STATION, 1400 Fair Oaks avenue, South Pasadena, Official So. Calif. Automobile Club Garage ..... SY 9-9283
Lentz Helen M Mrs billing clerk h 1130 Meridian av..... SY 9-6501
Leon R Mrs (Carolina) supt h 1159 Huntington dr..... AL 3748
Leonard George A (Pearl) clerk h 2063 Milan av ..... SY 9-1086
Leonard Hursel S (Norma) mach opr h 1429 Lyndon st..... SY 9-5773
Leonard Louis C (Clara O) retired h 410 Arroyo dr..... PY 1-1032
LEONARD'S REPAIR SHOP, Washing Machines, Sewing Machines, Electrical Appliances, 1516 Monterey road, So. Pasadena SY 9-5758
Leonhardt Louis E (Mildred) civilian chief h 403 Mission st.. PY 1-1384
LeResche Marian Mrs civil service r 1601 Huntington dr..... SY 9-5386
Lesh Jay L (Marie) ins adjuster r 1209 Huntington dr ..... AL 2938
Lester John B DDS 1116 Fair Oaks av ..... SY 9-6224
Lester John B o apt L 1124 Huntington dr ..... CL 7-1757
LESSA'S STUDIO, Custom Upholstering, Furniture, 1161 Fair Oaks avenue, South Pasadena ..... SY 9-4613
Leutwyler Albert (Mary) defense h 414 Hawthorne st ..... SY 9-4797
Leutwyler Robert J USN r 414 Hawthorne st ..... SY 9-4797
LeVitt Fred B (Harriett) painter h 1405 Monterey rd..... SY 9-6020
Lewis Annie R Mrs (widow of E H mgr apt house h 1509 (C) Fair Oaks ave ..... SY 9-1001
Lewis C Glenn (Frances B) Capt Army h 1145½ Diamond av. PY 1-1225
Lewis C Stuart (Helen S) acct h 1917 Meridian av..... AL 9020
Lewis Edith C Mrs r 617 Fremont av ..... SY 9-4004
Lewis Harry A (Alice) builder h 1804 Alhambra rd ..... SY 9-4714
Lewis J Walters 1819 Fremont av ..... CL 6-7544
Lewis O (Maude) machinist h 1027 Glendon wy ..... SY 9-6220
Lewis Olof (Maude S) machinist h 1027 Glendon wy..... SY 9-6220
Lewis Rehbock (Virginia) mfr h 412 Oak Lawn ..... SY 9-6002
Lewis Dr W F dentist x-ray res of 1964 Huntington dr..... SY 9-5456
Lewison Mildred Miss school teacher r 1807 Wayne av..... SY 9-3613
LIBRARY, THE PUBLIC, 1025 El Centro street, South Pasadena ..... SY 9-1121 PY 1-1177
Libby Guy L conductor h 828 Magnolia ..... SY 9-5511
Lieber Donald P Lt (Penny) AAF r 370 Monterey rd..... SY 9-1083
Liebhardt Fred Mrs r 1219 Pine st ..... BL 7-3240
Liebhardt Fred C Jr (Marianne) Navy h 1115 Oak st ..... AL 0575
Liesveld Leila M Miss teacher h apt 16 1724 Huntington dr ... SY 9-6791
Lighthill Olaf B (Dorothea) invest cilor h 1508 (A) Lydon st.. SY 9-1784

Lightner Clyde (Ora) acct h 1025 Fremont av.....SY 9-6604
Lilly E E Miss h 1707 Oxley st .....SY 9-6163
Lindberg Mabel E Miss child care r 816 Milan av.....SY 9-4751
Lindberg Nat C eng h 816 Milan av .....SY 9-4751
Lindblom Frank E (Mary) piano mfr h 1622½ Bank st .....SY 9-2833
Lindell Carl A (Hilda) build and loan exec h 1041 Avon pl...SY 9-1603
LINDELL, G. MELVIN, Cleaners and Tailors,
1310 Fair Oaks avenue .....SY 9-3146
Lindell G Melvin (Bess) cleaning plant opr h 1015 Milan av..SY 9-3206
Lindholm Dorothy Miss bkpr r 1103 Monterey rd .....SY 9-2223
Lindley Norman D (Louise) coordinator h 727 Brent av.....SY 9-2565
Lindstrom Helen C Miss h 1319 Marengo av .....SY 9-3221
Lindstrom Ruth F Mrs nurs school teacher h 351 Pasadena av SY 9-1650
Lines Musa N Mrs r 1221 Marengo av .....SY 9-4616
Lingle Dorothy F Mrs h 1626 Fletcher av.....PY 1-1478
Lingle D H Mrs h 1616 Bushnell av .....SY 9-1284
Lingle George C (Florence) retired h 2042 Edgewood dr.....SY 9-2359
Linn Donald V (Sally A) city mechanic h 1131 Glendon wy....SY 9-2391
Linn Emmer M (Lucile N) heat and ven h 2126 Huntington dr..SY 9-4506
Linn Lucile N teacher 2126 Huntington dr .....SY 9-4506
Linn Margaret L student r 1131 Glendon wy .....SY 9-2391
Linn Mary W Mrs r apt A 1616 Huntington dr.....SY 9-6435
Linn Scott B (Gene) h 712 Arroyo dr (6).....SY 9-3068
Linneman A retired h 1010 Hope st .....SY 9-5782
Lindsay Thomas H (Marie) tab supervisor h 308 Fairview av..SY 9-5367
Linton Alice D Mrs r 401 Oaklawn .....PY 1-1131
Linton Lester M (Louise B salesman h 1506 Maple st.....SY 9-2687
Lippen Amanda Mrs r 2020 Fletcher av .....SY 9-2430
Lischner Frances R Mrs physician h 1537 Ramona av.....PY 1-1267
Lischner Hyman M D (Frances R) phys and surg
h 1537 Ramona av .....PY 1-1267
Littell Thomas T retired r 807 Prospect av.....SY 9-1664
Little Arthur (Emily) h 1839 Mission st .....SY 9-4592
Little Donald R (Grace) ins h 1611 Marengo av.....SY 9-3003
Little F Edward (Mary Ann) USN r 1305 El Cerito cl..... SY 9-3114
Little Franklin F USN r 1422 Stratford av .....SY 9-5950
Little Fredlock F (Elberta) Richfield Oil h 1422 Stratford av..SY 9-5950
Little Hat Shop o D Ford 817 Fair Oaks av..... SY 9-6171
Little Helen Mrs clerk r 1306 Lyndon st ..... SY 9-1937
Little Maria W Miss h 310 Oak Lawn av.....SY 9-1748
Littlejohn Jessie S Mrs H 700 Montrose av .....SY 9-3492
Litzsinger Fred W (Christine) patr-dec h 515 Floral Park ter..PY 1-1484
LIVE HARDWARE,
1511-13 Mission street, South Pasadena ..... SY 9-1029 PY 1-1307
Livengood Jay H Mrs r 1512 Oak st PY1-1974
Livernash Leonard O (Stella) ret h 2001 Hill dr..... CL 6-7796
Livernash Stella Mrs music tchr 2001 Hill dr .....CL 6-7796
Livingston Dewey G (Helen) motorman h 4992 Collis av..... CL 6-1849
Livingston Gloria Miss ofc worker r 1114 El Centro st ..... SY 9-2855
Livingston R Van Buren (Doris J) archt h 515 Magnolia st . PY 1-1472
Livingston Ruth Mrs h 1114 El Centro st ..... SY 9-2855
Livingstone John stdt r 716 Grand av ..... SY 9-3264
Lloyd John W (Margaret W) ret h 1631 Fletcher av..... SY 9-4865
Lloyd Mary Jean ceramic studio r 526 Mission st ..... PY 1-1706
Lloyd Norman A (Mary C) office mgr h 526 Mission st ..... PY 1-1706
Lobinger Isabelle Mrs h 1821½ Wayne av (rear) .....SY 9-6429
Lobinger Lily S Miss r 1821 Wayne av..... SY 9-1473
Locher O scientist r 958 Mission st ..... SY 9-1458
Lockbaum Dale (o Superior Shirt Laundry) r 1115 Mission st SY 9-5161
Lockett William C Mrs h 1722 Milan av .....PY 1-1871
Lockwood Daniel C Jr (June) eng h 1735 La Senda pl ..... SY 9-6660
Lockwood E H Mrs h 410 Prospect cl ..... SY 9-3048
Lodter Charles F (Esther J) auditor h 2062 Marengo av.....SY 9-4630

Lodter Dorothy Ann stdt r 2062 Marengo av.....SY 9-4630
Lodter Stanley USA r 2062 Marengo av.....SY 9-4630
Lottis Casey L (Gwendolyn) Wat-Powr h 2001 La France av..PY 1-1547
Logan Benjamin F clk r 1414½ Oak st.....PY 1-1629
Logan John K (Ruth) oil refinery h 1916 Huntington dr.....SY 9-2270
Log Cabin Cafe (o Kenneth B Hoar) 209 Fair Oaks av.....SY 9-9321
Logren Lydia Mrs ret h 717 Charter Oak st.....SY 9-5564
Lohr Glen G (Kathlyn) metal wrkr h 1119 Diamond av.....PY 1-1392
Lombard C F (Deborah) Army r 2056 Fletcher av.....SY 9-4514
Long Gerald O (Louise) service mgr h 1225 Monterey rd....SY 9-3624
Long Hazel G tchr h 2044 Amherst dr.....SY 9-3175
Long Melvin C (Reta) slmn h 1716 Mission st.....SY 9-4697
Long Robert W (Harriet) postal clk h 517 El Centro st.....SY 9-5901
Long W C (Lulu G) express agt h 1306 Pine st.....CL 6-5049
Long Wayne E (Edna) bkpr h 1954 Fletcher av.....SY 9-2175
Loomis Josephine Mrs r 821 Stratford av.....SY 9-1587
Loop Wendell W (Mary L) office mgr h 1801 Oxley st.....SY 9-6632
Lopez Elena Mrs h 1625 Bushnell av.....SY 9-1629
Lord F G (Lora) mgr h 1317 Gates pl.....BL 7-1706
Lord Vincent (Esther) auto transport r 1402 Spruce st.....SY 9-6519
Lorenz Myron (Lucille) h 815 Montrose av.....SY 9-3517
Losey Glenn C (Hazel E) deputy sheriff h 1711 Mission st....SY 9-6546
Los Flores Apts 513 Fair Oaks av.....SY 9-9259
Lotus Inn (o T G Wong) 914 Fair Oaks av.....SY 9-9323
Loucks Cassie Miss secr h apt 4 1719 Fremont av.....AL 8166
Love A B (Emily) h 1116-C Mission st.....SY 9-1537
Love Allen (Catherine B) maintenance h 708 Prospect av.....SY 9-1429
Love Mary A Mrs h 1021 Avon pl.....SY 9-3162
Lovell Philip E (Charlotte) slmn h 923 Adelaine av.....SY 9-2694
Lovely Alfred H (Tilly) ret h 807 Prospect av.....SY 9-1664
Lovely Alfred M USCG h 807 Prospect av.....SY 9-1664
Lovely Lois Miss ret r 807 Prospect av.....SY 9-1664
Lovewell Erick (Helen) ins h 1116½ Maple st.....CL 6-7579
Lovik Ole J (Anne F) realtor h 1831 Ramona av.....AL 3752
Lovin Kenneth G (Helen) chief clk h 1904 Oxley st.....SY 9-2894
Lovitt Stephanie Mrs h 123 Monterey rd.....BL 7-2629
Low Margaret r 1710 Bushnell av.....SY 9-2241
Lowe Harry C (Jayne) USN h apt 5 1025 Palm av.....SY 9-2887
Lowell E G r 1823 Diamond av.....BL 7-2916
Lowell Edward O (Eunice) h 1823 Diamond av.....BL 7-2916
Lowen A H (Edna) ins h 1821 Bushnell av.....SY 9-4026
Lowry Frank L (Leahdell D) slmn h 815 Prospect av.....PY 1-1943
Lucas Friendly Miss med social serv h 1420 Lyndon st.....SY 9-1051
Lucas Myrtle G Mrs auditing h 1132 Marengo av.....SY 9-6539
Ludlow G A genl contr h 1806 Bushnell av.....PY 1-1385
Luhman Gerald (Jean) atty h 1567 Diamond av.....CL 6-5319
Luhnow Lester (Elizabeth) vice-pres h 525 Orange Grove av..SY 9-3919
Lund A W (Grace) gas co h 1036 Hope st.....SY 9-3331
Lund Clara A Mrs r 1036 Hope st.....SY 9-3331
Lund Howard W (Nadine) symn h 1412 El Centro st.....SY 9-1739
Lundberg Carl (Betty) slmn h 1814 Camden av.....SY 9-5975
Lundberg Fern h 1911 Huntington dr.....SY 9-5261
Lundberg Harry G (Muriel B) h 1019 Stratford av.....SY 9-3471
Lundquist Helen Mrs h 1942 Alhambra rd.....SY 9-2575
Lundstrom A J school tchr r 1305 Monterey rd.....PY 1-1426
Lux Eva Mrs r 1100 Buena Vista st.....SY 9-5230
Lyon Adeline Mrs r 1534 Ramona av.....PY 1-2485
Lyon J S Garage and Service Station 2001 Huntington dr....SY 9-9391
Lyon James A (Mabel) h 1441 Oak Crest av.....BL 7-3247
Lyon Marion Miss ins h apt F 1505 Huntington dr.....SY 9-6806
Lyons Alexander G (Edythe C) watchmkr h 618 Magnolia st..SY 9-1975
Lyons John C Navy h 618 Magnolia st.....SY 9-1975
Lyons Joseph M Mrs h 1505-A Huntington dr.....SY 9-5512

Lyons Robert L (Dorothy) So Cal Tele Co h 1327 Marengo av SY 9-3781
LYTLE, JOHN W., Roofing and Home Insulation,
2383 East Walnut street, Pasadena 8 ..... SY 2-5171 RY 1-6591

M

M-M ECONOMY MEATS (Garland Biffle, Owner),
1401 Huntington drive ..... SY 9-6921 PY 1-1711
M & M Foods Delicatessen Dept 1401 Huntington dr ..... SY 9-9257
M & M FOODS, INC., 1401 Huntington drive,
South Pasadena ..... SY 9-5531 PY 1-1149
M & M Smoke Shop 1401 Huntington dr ..... SY 9-9257
MacArthur Blanche Mrs beauty opr r 1756 Gillette Crescent .. CL 6-1384
MacArthur Isabelle B Miss h 2041 La France av ..... SY 9-6807
MacDonald Charles R (Elizabeth) mfg r 1610 Bushnell av .... SY 9-5910
MacDonald Clara Mrs h 1610 Milan av ..... SY 9-4734
MacDonald G W (Cora) ins adjuster h 1850 Monterey rd .... SY 9-5560
MacDonald Norman W (Elizabeth S) ins h 2028 Le Droit dr. SY 9-6278
MacDonnell George Mrs r 1004 Highland st ..... SY 9-2287
Macfarlane Wallace (Daisy M) div mgr h 816 Stratford av .. SY 9-5102
MacFarland John C (Eleanor) h 1130 Garfield av ..... PY 1-1373
MacFarlane Wallace M (Patricia L) r 816 Stratford av ..... SY 9-5102
MacKenzie Alan F (Ethel) ins-rl estate h 221 Fairview av ... SY 9-2947
Mackie John S (Vivian B) highway div h 1915 Marengo av ... SY 9-6636
MacLaughlin Abbie B Mrs r 1739 La Senda pl ..... PY 1-1883
MacMartin Ethel J Miss prin h 1961 Stratford av ..... PY 1-2647
MacMartin Margaret J Miss tchr h 1961 Stratford av ..... PY 1-2647
MacNeill Iris Mrs beauty salon h 921 Summit dr ..... AL 8224
Macpherson D H F (Frances) oil co h 309 Oak Lawn av .... SY 9-1010
MacRae Earl M actuary h 1512 Oneonta Knoll ..... PY 1-1082
Macy Bernice Miss prop r 1920 Mission st ..... SY 9-4089
Macy E I (c-o Macy's Photo Shop) r 1920 Mission st ..... SY 9-4089
Macy Edwin I (Pauline) prop Macy Photo Shop
h 1920 Mission st ..... SY 9-4089
MACY'S PHOTO SHOP (Edwin I. Macy, Prop.),
919 Fair Oaks avenue, South Pasadena ..... PY 1-1344 SY 9-4924
Madden John (Annie) sls eng h 2112 Pine st ..... SY 9-5693
Maderia John P (Ruth) dist mgr h 1915 So Milan av ..... PY 1-2274
Mager Winthrop M Rev (Eleanor) minister h 1717 Mission st SY 9-1923
Magnuson Mary Miss Wave r 1015 Fremont av ..... SY 9-2176
Magoffin Ruth Mrs h 815 Park av apt 2 ..... SY 9-3154
Magoon Helen P Miss r 1129 Hope st ..... SY 9-5134
Mahan Margaret Miss reg nrse r 447 Garfield av ..... SY 9-6962
Maharg John D (Katherine E) atty 1805 Meridian av ..... CL 6-8987
Mahoney Carl W (Ruth) lighthse emp h 1212 Diamond av ... PY 1-1260
Mahoney Paul F (Effa) carp h 1226 Bank st ..... SY 9-1338
Maiman Samuel (Virginia L) Army h 1024 Glendon ct ..... SY 9-2603
Maine Elfreda Miss h 1983 Oak st ..... SY 9-4062
Malberg Walter A (Helen Y) carp h 710 Adelaine av ..... SY 9-5983
Malcolm James S USN r 1204 Marengo av ..... SY 9-6763
Malcolmson Grant H (Edna M) genl constr h 810 Monterey rd SY 9-2534
Malcolmson Grant H (Dorothy) defense h 513 Indiana ct .... SY 9-6262
Mallery Esther Miss pharm r 1324 Indiana av ..... BL 7-2812
Mallett Sanford K (Georgia) slmn h 1940 Mill rd ..... SY 9-4578
Mallory Edith Miss h 1004 Highland st ..... SY 9-2287
Mallory Harriet Mrs (widow of Roland) h 811 Bonita dr ..... AL 1018
Mallory Rachel Miss secr r 811 Bonita dr ..... AL 1018
Malloy Edward J (Florence M) distributor h 836 Garfield av. SY 9-2401
Malloy John G (Mary) grocery h 2032 Milan av ..... SY 9-5946
Malloy Julia R Miss musician r 2032 Milan av ..... SY 9-5946
Malm Erick W (Signe M) contr h 223 Fairview av ..... SY 9-3718
Malone Jessie Mrs h 430 Prospect cl ..... SY 9-4691
Malone Rose Mrs h 242½ Pasadena av ..... SY 9-6465
Mammano Salvatore (Rae M) frmn h 1011 Park av ..... SY 9-1847

Manchester John R (Patricia J) AAF h 1212½ Bank st.....SY 9-5769
Mandell's Auto and Home Supplies (o M B Mandell)
966 Mission st .....SY 9-6021
Mann George S (Veva) banker h 1625 Fair Oaks av (rear)... SY 9-3290
Mann Roland A (Jean) r 1401 Monterey rd.....PY 1-1275
Manning Mary J Mrs ret h 710 Arroyo dr .....SY 9-6258
Manns Ralph E (Gene) refrig eng h 1218 Pine st.....CL 6-4455
Mansfield John contr h apt 1 1954 Primrose av.....SY 9-6691
Mansfield Ridgley J (Dorothy) h 819 Park av apt 5 .....SY 9-5988
Manson Frank M (Lillie) h 1837 Spruce st .....PY 1-2287
Manuelli P C (Marguerite) sculptor h 522 Fremont av.....PY 1-1587
Marable Herbert D (Ella G) ret h 1443 Bank st ..... SY 9-4007
Marble John E (Miriam M) ret h 1313 Garfield av.....SY 9-2549
Marble John M (Mary) rancher h 2055 Ashbourne dr.....SY 9-2685
MARBLE, THE JOHN M. C. CO.,
609 South Grand avenue, Los Angeles..... TR 3776
From Pasadena Phones Dial Operator.....Zenith 3776
Marchand Kate Mrs (widow of George) h 2036 Huntingto dr..PY 1-1686
Marchant John A (Mignon C) ret h 1716 Laurel st.....PY 1-1660
Marden Grace Mrs (widow of William) r 1504½ Bank st.....PY 1-1589
Mardigian Samuel (Alice) rug dealer h 901 Columbia st .....SY 9-3140
Marengo School 1400 Marengo av..... SY 9-1104 PY 1-1171
Marien Georgianna M Miss office clk r 1507 Bank st apt 2....SY 9-1788
Mariett George (Violet) slmn h 1035 Milan av.....SY 9-6261
Marin Thomas (Mary) com fishing h 1508 Oneonta Knoll.....PY 1-2492
MARINO MISSION MARKET,
2650 Mission street, San Marino.....SY 9-4161 AT 2-2157
Marion Stella r 2039 Edgewood av.....PY 1-2653
Maris J A h apt 2 1928 Primrose av .....SY 9-6130
Market Basket No 16 (supvisr Geo Maney) 1001 Fair Oaks av SY 9-4747
Markowitz Percy (Ida) plmbr h 1500 El Centro st.....PY 1-2792
Markowitz Sara Mrs ret h 1125 Glendon ct.....SY 9-3382
Marks Paul (Catherine) custodian h 905 Fremont av.....SY 9-2535
MARK'S PLUMBING SERVICE (Percy Markowitz, Prop.),
1500 El Centro street, South Pasadena.....SY 9-3115 PY 1-2792
Markwith Mary Lynne Miss artist r 1720 La Senda pl.....SY 9-2916
Markwith Rita Mrs analyst h 1720 La Senda pl.....SY 9-2916
MAROSOFF & MARONOVA, School of Dancing,
Cor. Fair Oaks and Hope street, South Pasadena.....SY 9-6376
Marquis Donald E (Florence S) archt h 930 Buena Vista st...SY 9-1306
Marquis Stewart D (Ruby) life ins h 1933 La France av .....SY 9-1369
Marr Myra Millinery (o Myra Marr) 1008 Fair Oaks av.....SY 9-2053
Marr Myra Miss milliner h 1101 Mound av apt 2.....SY 9-4995
Marrs Marlow (Edith) USN h 1018 Magnolia st.....PY 1-1669
Mars Beatrice L Miss h 1116 Brent av .....SY 9-1541
Mars Edna J Mrs bkpr h 1039 Montrose av .....SY 9-6232
Marsh Norman F (Coca) archt h 1934 So Milan av.....PY 1-2301
Marsh Norman LeRoy (Alice W) cnty emp h 1424 Spruce st..PY 1-2355
Marsh Robert (Betty) ins adjuster h 1402 Stratford av.....SY 9-6283
Marshall Bess Miss acct h 1717 Camden av.....SY 9-4067
Marshall Ethel Mrs h 1110 Huntington dr .....BL 7-1759
Marshall Florence M Mrs h 1171 Huntington dr ..... AL 2672
Marshall Francis J (Blanche F) druggist h 2016 Fletcher av.. SY 9-2971
Marshall Gilbert D (Ruth) supervisor h 1707 Camden pkwy. SY 9-2582
Marshall Harry S (Zelma P) ret h 1508 Milan av .....SY 9-2492
Marshall William F (Virginia) whlsl hdwr h 534 Monterey rd SY 9-4875
Martin Amon E (Frances) gen frmn h 610 Milan av.....SY 9-1992
Martin Frederick Osker (Else) geologist h 2038 Pine st.....SY 9-4901
Martin Guy M (Margaret B) rl estate h 1808 Olive av.....SY 9-4818
Martin Harry Mrs r 1215 Chelton wy .....SY 9-2529
Martin Harry Gordon Mrs h 1700 Spruce st .....SY 9-2297
Martin Helen Mrs Joyce Shoe Co h 261½ Monterey rd.....CL 6-8370

Martin Hoyt F Dr eye-ear-nose-throat 1026 Fair Oaks av.....SY 9-1641
Martin Hoyt F Dr (Florence) doctor h 632 Alta Vista cl.....BL 7-1606
Martin J Raymond (Edna) doctor h 2045 Alpha av.....CL 6-5205
Martin Lowell M (Josephine S) eng h 710 Grand av.....PY 1-1973
Martin M Lee Dr ret h 712 Grand av.....SY 9-6448
Martin Margaret B Mrs bd education h 1735 Mission st.....SY 9-1780
Martin Rose Mrs (widow of Lew) r 1601 Fair Oaks av.....SY 9-2259
Martin Sanford N (Laura) adv illustrator h 1621 Bushnell av..SY 9-5348
Martinez Carmen J Miss food packer r 912 Adelaine av.....SY 9-4470
Martini Louis A printer h 1414 Stratford av.....SY 9-5588
Martinsen M King Mrs h 1312 Marengo av.....SY 9-1774
Martyn Irene Mrs r 2044 Primrose av.....SY 9-5855
Mary Helen's Candy Shop (o Mary Helen Sherman)
806 Fair Oaks av.....SY 9-5513
Mason Albert M (Helen) merchant h 1300 Marengo av.....SY 9-1052
Mason Clare A (Marie) produc mgr h 353 Pasadena av.....PY 1-1508
Mason Harry R (Augusta) ret h apt 3 1624 Huntington dr....SY 9-2972
Mason Herbert (Verna) mach h 2019 Milan av.....SY 9-5742
MASON, HUGH W., Pres. of Fisk and Mason,
Res., 1549 La Loma road, Pasadena.....AL 0983
Mason John A USA r 1300 Marengo av.....SY 9-1052
Mason Lauren E (Edna) slmn h 2051 Edgewood dr.....SY 9-1930
Mason Lepha J Mrs r 2051 Edgewood dr.....SY 9-1930
Mason Lina Mary Miss tchr h 1116 Pine st.....SY 9-3963
Masonic Temple 1126 Fair Oaks av.....SY 9-9211
Massie O S Mrs r 1115 Windsor pl.....SY 9-4775
Massie Sherman (May Elizabeth) USA r 2028 Berkshire av...BL 7-1271
Massignan Lucille A Miss r 1937 La France av.....PY 1-1905
Massignan Matilda A Mrs r 1937 La France av.....PY 1-1905
Masteller Mary Mrs tchr h 1120-E Huntington dr.....AL 5937
Masteller Ralph A (Mary) tchr h 1120-E Huntington dr.....AL 5937
Masters Milton F (Louise) USA r 615 El Centro st.....SY 9-5889
Matheny Cafe 1401 Huntington dr.....SY 9-5531
Mathew Belle Mrs 1163 Huntington dr.....AL 4729
Mathews Edward W (Martha) lawyer r 1224 Stratford av....SY 9-3756
Mathews James R (Rena) contr h 1847 Mission st.....SY 9-3072
Mathews John C (Mae) furn repair h 1033 Indiana av.....SY 9-6790
Mathis E N Dr ret h 259 Monterey rd.....BL 7-2331
Mathis Wilhelmina F Mrs h 735 Brent av.....SY 9-5147
Matlick Myrtle T Mrs tech illustrator h 1216 Lyndon st.....SY 9-2647
Mathew Belle Mrs h 1163 Huntington dr.....AL 4729
Mathewson Elizabeth Miss h 429 Floral Park ter.....PY 1-1878
Matson Victor S (Dorothy) eng h 2038 Stratford av.....SY 9-4663
Matthews Harrison (Anne) pres h 1101 Columbia st.....SY 9-6504
Matthews Ida M and Albert L (o Matthews Realty Co)
r 1112 Fair Oaks av.....SY 9-3195..
MATTHEWS REALTY CO. (Ida M. Matthews, Albert L. Matthews),
1112 Fair Oaks avenue, South Pasadena.....SY 9-3195
Mattison Dorris Mrs tele co r 1936 Edgewood dr.....SY 9-5274
Maudlin Max A (Dorothy Lee) slmn r apt 1 1827 Fremont av..CL 6-7896
Maurice Charles A (Lilian) h 626 Milan av.....SY 9-4564
Maurice Elizabeth Miss stdt r 626 Milan av.....SY 9-4564
Mauvezin C L (Hazel) supervisor h 1915 Leman st.....SY 9-6357
Maus N J (Ernestine) mach h 2054 Fremont av.....PY 1-1815
Maxson Roger (Mary Lou) designer h 1513 Maple st.....SY 9-6995
Maxwell John W (Isabel) acct h 1950 Marengo av.....SY 9-2970
May E J (Gladys B) eng h 1637 Spruce st.....SY 9-5180
Mayer Bruce Mrs r 1739 La Senda pl.....PY 1-1883
Mayer Eleanor L Mrs h 1511-A Huntington dr.....SY 9-1756
Mayes Harriett F Mrs r 1615 Lyndon st.....SY 9-2483
Mayerle James P (Musa) mech 1025 Indiana av.....SY 9-1436
Mays Charles W (Marjorie) minister h 920 Fremont av.....SY 9-6081

Mays John W stdt r 920 Fremont av ..... SY 9-6081
Mazzetti Albino (Josephine) restr work h 1332 El Cerrito cl . CL 6-6131
Mazzetti Matilda Miss escrow clk r 1332 El Cerrito cl ..... CL 6-6131
McAdoo William Gibbs Mrs h 2049 Amherst dr ..... SY 9-3011
McALPINE'S BODY CULTURE SALON,
1169 Fair Oaks avenue, South Pasadena ..... SY 9-6572
McArtor Francis H (Pearl) ret h 1509 Stratford av ..... SY 9-1533
McArtor Howard D Lt (Kathryn) USNR h 1505 Stratford av SY 9-6647
McAtee Grover C (Laura H) slmn h 1732 Monterey rd ..... SY 9-1428
McAviney Thomas hospital attend r 822 Rollin st ..... CL 6-6901
McBee J W (Myrtle) mach h 611 Mound av ..... SY 9-2149
McBride Irwin C (Rosa) eng h 1324 Fremont av ..... SY 9-1225
McBride Irwin C Jr (Bonnie) USA r 2048 Huntington dr .. SY 9-4096
McBride Products Co (o Muriel Etheridge) 1020 Mission st . PY 1-1314
McBride W A (Alice A) gen mgr h 1746 Huntington dr ..... SY 9-6849
McCabe Montclair (Catherine) com Colwell h 1825 Oak st . SY 9-4653
McCraig Clinton D plasterer r 1105 Loma Vista ct ..... SY 9-5314
McCraig Elizabeth Mrs ret h 1105 Loma Vista ct ..... SY 9-5314
McCain B H (Gertrude) civil eng h 1809 Ramona av ..... CL 7-3070
McCall Gertrude Mrs r 2064 La France av ..... SY 9-6937
McCall H H (J Lotta) eng h 1625 Laurel st ..... SY 9-1070
McCall Mark H (Edna B) lumber h 2039 Stratford av ..... SY 9-1353
McCan Florence Miss bank clk r 1962 Primrose av ..... SY 9-1878
McCarroll Don E (Coleen) USA r 1963 La France av ..... PY 1-1081
McCARTHY, DAN J., General Insurance and Real Estate,
1928 Huntington drive, South Pasadena ..... SY 9-5653
McCarthy Dan J (Myrtle B) gen ins and rl estate
h 1960 Huntington dr ..... SY 9-5653
McCarthy John H (Alice E) contr h 847 Garfield av ..... SY 9-1620
McCarthy Richard F stdt r 260 Hillside rd ..... SY 9-1438
McCartney Amelia N Mrs h 1117 Milan av ..... SY 9-5333
McCartney Pat stdt r 1117 Milan av ..... SY 9-5333
McCartney William Boyd Jr (Roxanna) produc eng
h 2034 Stratford av ..... PY 1-1022
McCay Anna Bissell Mrs h 201 Orange Grove av ..... SY 9-2576
McClanahan Leslie S (Inez) buyer h 1535 Huntington dr ..... SY 9-6563
McCleery James P 1613 Fremont av ..... BL 7-1381
McCleery Ralph A (Catharine I) radio tech h 1431 Rollin st PY 1-2203
McClaskey Norma Jane Mrs h 509-B Fair Oaks av ..... SY 9-2794
McClellan Don (Vivian W) 368 Monterey rd ..... SY 9-6372
McCloskey W R (Jane) bldg mat dlr h 216 Fairview av ..... PY 1-1462
McCluer Charles D (Mary) fireman h 1917 Oxley st ..... SY 9-2579
McClung Samuel H (Olive) tchr h 2018 Berkshire av ..... BL 7-1201
McClure John W (Margaret) genl frmn h 1716 Bank st ..... SY 9-5490
McColgan Hugh J (Katherine) traffic repr h 1301 Diamond av CL 6-3404
McColloch Leland J (Nancy F) pharm h 726 Garfield av ..... SY 9-3870
McCollum Frank E ret h 2057 Amherst dr ..... SY 9-1935
McCollum Harry h 220 Fair Oaks av ..... SY 9-4892
McCone Margaret Mrs h 203 Oak Lawn av ..... SY 9-2489
McConnell Cecil L Lt Cmdr (Verna S) USN
h apt 12 1616 Fair Oaks av ..... SY 9-6392
McConnell Geneva Miss r 1918 Milan av ..... SY 9-3215
McConnell Myra Mrs ret h 812 Orange Grove av apt 2 ..... SY 9-6381
McConnell Willis B h 500½ Mound av ..... SY 9-6301
McConville Claire Miss h 507 Fremont ln ..... SY 9-1231
McCord Robert W (Ruth) AAF r 1108 Beech st ..... BL 7-1788
McCormack Edward L (Estelle) bank emp h 1523 Fremont av SY 9-6578
McCowan Frank (Helen) r 2019 Alpha av ..... AL 3745
McCoy John (Agnes M) Army r 1809 Fletcher av ..... SY 9-5159
McCoy Warren G dept mgr r 1130 Windsor pl ..... PY 1-1689
McCracken Charles H (Jean C) h 633-D Park av ..... SY 9-1486
McCracken Inez Mrs r 508 Grand av ..... SY 9-1007
McCracken R L (Bertha) dairy h 529 Floral Park ter ..... SY 9-3563

McCray Frances Miss (o Alles Printing Co) r 1954 Fletcher av SY 9-2175
McCready Donald C (Alice) slmn h 1444 Indiana av ..... CL 6-5475
McCRORY, JOHN J. (Betty), Agent Farmers Insurance Group, Real Estate and Notary Public, Res., 1914 Leman street ..... SY 9-2234 SY 9-6741
McCue Alice M Mrs h 1026 Adelaine av ..... SY 9-1917
McCue Robert D (Helen) h 1425 Oak Crest av ..... CL 6-7214
McCullough George A (Mary) auto mech h 2008 Fremont av SY 9-2676
McCullough Janet Miss defense wrkr r 2034 Marengo av .... PY 1-1242
McCullough William B (Faith H) contr h 2034 Marengo av . PY 1-1242
McCune Mina Mrs slsldy r 867 Monterey rd ... . PY 1-2660
McCutcheon Naaman (Euphemia) slmn h 1806 Court av.... SY 9-2224
McDaniel Thomas M (Marguerite) contr h 1810 Camden av SY 9-1986
McDill Harry V (Flora B) radiator mech h 623 Prospect av . . SY 9-6147
McDill Johnnie F entertainer r 623 Prospect av ..... SY 9-6147
McDill & Shumer Radiator Service 725 Fair Oaks av..... SY 9-2466
McDonald Ann nrse h 918 Arroyo dr ..... SY 9-6192
McDonald Catherine E Miss r 712 Bonita dr ..... CL 7-2236
McDonald Earl L (Margaret) test eng h 2024 Monterey rd... SY 9-2213
McDonald Margaret G Miss h 712 Bonita dr ..... CL 7-2236
McDonald Silas H (Virginia) paint mfg h 2019 Alpha av..... AL 3745
McElroy U F (Edna) eng h 1511-E Huntington dr ..... PY 1-1365
McEniry Emma J Mrs h 1901 Mission st ..... SY 9-4623
McFadden Margaret Mrs h 1804 Gillette Crescent ..... BL 7-1575
McFadden Ruth Miss nrse r 1804 Gillette Crescent ..... BL 7-1575
McFARLAND, LINDLEY J. (Olive L.), Certified Public Acct., 828 Stratford avenue ..... SY 9-3153
Office, 210 West 7th street, Los Angeles ..... MA 4221
McGaughey Chalmers L (Charlotte N) lawyer h 2053 Amherst dr ..... SY 9-4419
McGaughey Charles Gilbert USA r 1429 Milan av ..... SY 9-5071
McGaughey Gilbert (Ellen) slsmgr h 1429 Milan av ..... SY 9-5071
McGonagill D Orban (Pansey) bookbinding h 509 Indiana ct SY 9-3297
McGovern James J Rev clergy r 1501 Fremont av ..... PY 1-2067
McGrath Johr J (Alta R) merchant h 834 Oneonta dr ..... BL 7-1731
McGraw William Harold (Jane L) civil eng h 1943 Milan av SY 9-2509
McGray Irma Mrs h 1014 Palm av ..... SY 9-4589
McGuineas Mary J Miss tchr h 1616 Wayne av..... SY 9-5013
McGuire Blanche M Mrs h 801 Brent av ..... SY 9-3520
McHargue Warren T (Ila) steel wrkr h 1018 Orange Grove av SY 9-6651
McIlvenna Thomas (Pearl) contr h 1705 Diamond av ..... BL 7-1090
McInerney Francis Capt (Kay) USN h 1846 Mission st ..... SY 9-4878
McInnis Zelda Mrs h 100 Monterey rd ..... CL 6-6555
McIntosh Earl S (Thelma) h 1412 Maple st ..... PY 1-2433
McIntyre W G Jr (Eileen M) USN h 1415 Marengo av .... PY 1-2491
McKee Alexander W (Martha E Ochs) mgr h 612 Hermosa st SY 9-5121
McKee Charles A ins slmn r 1013 Glendon wy ..... SY 9-2581
McKee Charles C (Teresa F) serv sta h 1013 Glendon wy ... SY 9-2581
McKee James I (Gladys M) maintenance h 1019 Glendon wy SY 9-3912
McKeen Arthur H (Katherine) h 1239 Huntington dr ..... CL 6-8208
McKeen F G (Bernice) estimator h 615 Mound av ..... SY 9-2488
McKeen Harold E USM r 1035 Montrose av ..... SY 9-2637
McKellar Stanley L DDS (Bonnie) dentist h 2035 La France av ..... SY 9-5701
McKelvey Paul D (Anita) rl estate brkr h 1722 Marengo av SY 9-4658
McKenna Margaret Mrs supt nrses h apt 16 1616 Fair Oaks av PY 1-1052
McKenzie Donald adv r 244 St Albans av ..... AL 9194
McKenzie Herman W (Ethel) credit man h 858 Garfield av.. SY 9-5828
McKeown Carson 1108 Maple st ..... CL 6-4994
McKercher Paul (Lula E) fruit brkr h 812 Orange Grove av SY 9-5870
McKibben Robert A (Stella V) minister h 1712 Bushnell av SY 9-4496
McKinney E B (Doris) frmn h 1005 Stratford av ..... SY 9-1075
McKinney Samuel M Jr (Sigrid) asst cmptr h 1215 Lyndon st SY 9-1044

McKnight E H (Helen) ret h 512 Arroyo sq ..... SY 9-4037
McKnight John N (Dorothy) truck contr h 1123 Diamond av SY 9-1557
McLaughlin Cornelius J (Ursula) slmn h 1823 Spruce st .. SY 9-2632
McLaughlin J Roy (Mary G) aircraft h 1235 Huntington dr .. BL 7-1546
McLaughlin Roy P (Ethel K) geologist h 2055 Milan av..... PY 1-2396
McLean Margaret Mrs ret h 1024 Meridian av ..... SY 9-5146
McManigal Robert M (Evelyn) atty h 1701 Camden pkwy .. SY 9-1571
McManigal Shirley I Miss r 31 Short Way rd ..... BL 7-1583
McManus Mary T Miss clk r 322 Hawthorne st ..... SY 9-6159
McMeans Edythe L Mrs r 1926 La France av..... SY 9-1281
McMillan Bettie Mrs h 1919 Huntington dr ..... SY 9-4736
McMillen John H (Beatrice) acct h 618 Milan av..... SY 9-6349
McMorris James A h 1116 Glendon ct..... SY 9-1962
McNeil Ella Mrs r 1920 Primrose av ..... SY 9-4958
McNeill Kenneth Mitchell (Gertrude) adv h 1319 Gates pl .. BL 7-2293
McPake Charles P (Mary) mgr Santa Fe h 1971-B Milan av.. SY 9-3795
McQueen Harold H (Margaret) petrol eng h 1973 Oak st.... SY 9-5837
McNulty Henry Veir stdt r 1804 Alhambra rd ..... SY 9-4714
McRae Gordon H (Nancy) USA h 1005 Palm av ..... SY 9-2746
McVicker William G (Alice) asst slsmgr h 1206 Huntington dr AL 3879
McWilliams George W (Jennie) mgr h 2053 Meridian av ..AL 8144
McWilliams George W Mrs bldg mgr h 1723 Gillette Crescent AL 8144
Mead William H (Mary B) USA h 1925 Oxley st ..... SY 9-2622
Meadows Richard C Marines r 812 Orange Grove av ..... SY 9-3116
Meadows Ruth L Mrs (widow) h 812 Orange Grove av..... SY 9-3116
Meairs I Milton (Betty) drftsmn h 2035½ Milan av..... SY 9-6545
Meals Barton H (Eva S) h 1714 Ramona av..... BL 7-1866
Meaney John E mgr h 718-B Brent av ..... SY 9-5587
Meaney Mary Virginia inv r 718-B Brent av ..... SY 9-5587
Meatheringham Margaret A Mrs h 1801 Fair Oaks av..... PY 1-1504

MEATHERINGHAM, R. W., Real Estate Broker,
1406 Huntington drive, South Pasadena ..... SY 9-1133
Res., 1740 Hope street, South Pasadena ..... SY 9-3452

Meeker Jean K (Laura J) So Cal Tel Co h 1717 Meridian av BL 7-2256
Meenan Bridget Mrs r 1917 La France av ..... SY 9-5462
Meerdink Gertrude C Mrs ret h 1117 Fairview av..... SY 9-1809

MEHL BROS., Painting Contractors,
223 West Mariposa avenue, Pasadena ..... SY 7-6380

Meier Charles (Mabel) mach h 804 Monterey rd ..... SY 9-6035
Melbourn Joe L (Florence) ins co h 1816 Fletcher av ..... SY 9-2065
Melcher Chauncey O (Alease) gardener h 2029 Cambridge pl BL 7-2997
Meldrum Ralph W (Mildred) steel wrkr h 1010 Adelaine av SY 9-2253
Mellen DeForest Hunt Bros r 512 Arroyo sq ..... SY 9-4037
Mellen Joseph A (Ruth) reg plan com h 1409 Oneonta Knoll SY 9-3141
Mellentin Fred W (Janet) L A Railrd h 2006 Marengo av .. SY 9-3155
Mellor Blanche E Mrs r 1115-A Fair Oaks av ..... SY 9-1657
Memorial Baptist Church (Rev Stewart Bain pastor)
917 Mound av ..... SY 9-3070
Menard Victor J (Cliffie) aircraft h 1955 Milan av ..... PY 1-1006
Mendelsohn Francis defense work r 1104 Orange Grove av SY 9-4835
Mendelsohn Joseph (Ida) shoe repair h 1104 Orange Grove av SY 9-4835
Menier Mary M Mrs r 116 Monterey rd ..... BL 7-2838
Menor Josephine Mrs h 1407 Grevelia st ..... SY 9-6866
Menzies James (Lorna) defense h 2074 Fletcher av ..... SY 9-2168
Meredith Alfred H (Ruth A) drftsman-eng h 1711 Hill dr ... AL 8005
Meredith Roy B (Margaret) ret h 1147 Pine st ..... BL 7-1069
Mergenthaler Frank Mrs ret h 710 Arroyo dr ..... SY 9-2754
Merrell Frederick H (Gertrude) ret h 1231 Monterey rd ..... PY 1-1544
Merriman Laura E Miss tchr h 1321 Marengo av ..... SY 9-6296
Merriman Lynn (Winifred A) aircr mfg h 1141 Fairview av SY 9-6855
Merrill Dora Mrs slsldy r 2061 Fletcher av..... SY 9-1977
Merrill Edna B Mrs h 1427 Beech st ..... SY 9-3971
Merrill Harry P Dr (Minnie J) phys-surg h 2037 La France av PY 1-1207

Merrill John Q USA r 2049 Primrose av ..... SY 9-2729
Merrill Miriam social worker h 1121 Marengo av ..... SY 9-1608
Merrill Richard B (Helen) trust officer h 1621 Wayne av..... SY 9-2966
Merritt Marjorie Miss depty city clk r 1526 Diamond av.... PY 1-1345
Merritt Norine C violinist h 1906 Mill rd ..... SY 9-2023
Merritt Raymond H (Dorothy) chemist h 1526 Diamond av.. PY 1-1345
Merryman A N Jr (Mercedes C) art dir h 1955 Meridian av BL 7-1254
Merville Jessica P Mrs (widow of C W) h 1307 Fair Oaks av SY 9-6793
Merwin Frank T (Ferne B) automtve jobber h 1502 Oxley st.. SY 9-1547
Meserole M E Mrs (widow of Warren) seamstress
h 1308 Fremont av ..... SY 9-1055
Messmer Ferdinand J (Lucille) o serv sta h 1814 Fletcher av. SY 9-4568
Messner Renee Mrs r 1910 Huntington dr ..... SY 9-2660
Mew James A (Josephine) ins brkr h 712 Garfield av..... PY 1-1673
Michael Harold (Thelma) USN r 2033 Alpha av ..... BL 7-1930
Michael John F (Madge A) mach h 705 Charter Oak st..... SY 9-6977
Mickaelian Fred D (Alice) farming h 1117 Pine st ..... AL 4727
Middleton William Philip (Ada L) ret h 1017 Oliver st .... SY 9-4647
Midyett Clayton (Ival) Roberts Mkt h 1121 Beech st..... CL 6-7501
Mihm Mabel E Mrs cook r 816 Magnolia st..... SY 9-1785
Miles John W r 1700-F Fair Oaks av..... SY 9-5920
Miles Ora G Miss r 1002 Palm av..... SY 9-6740
Miles T W Mrs h 1720 Laurel st ..... SY 9-5284
Millbank John (Hardenia) instrument maker h 1017 Palm av SY 9-3337
Miller Anna B Mrs (widow of C A) r 1315 Fair Oaks av..... SY 9-5474
Miller Anna I govt emp r 1815 Monterey rd ..... PY 1-1480
Miller Charles D (Ida V) taxi driver h 828 Magnolia st..... SY 9-5511
Miller Charles S (Viola) supervisor h 1721 Diamond av..... BL 71377
Miller Dorothy S Mrs h 823 Garfield av..... SY 9-2411
Miller E M Mrs h 1617½ Monterey rd ..... SY 9-1727
Miller Edna Mrs h 1509-F Fair Oaks av..... SY 9-4785
Miller Emily H music h 1215 Spruce st ..... BL 7-1910
Miller Enna B Mrs r 1234 Blair av ..... BL 7-1666
Miller Evelyn stdt r 1007 Garfield av ..... SY 9-6347
Miller Floyd L (Marian) men's clothing h 1728 Oak st..... PY 1-1556
Miller Foster F (Esther) traffic mgr h 913 Lyndon st..... AL 4395
Miller Frank (Maud) ret h 1001 Columbia st..... SY 9-2486
Miller Franklin musician r 1001 Columbia st ..... SY 9-2486
Miller Fuller E (Lois E) dry cleaner h 1106 Windsor pl .... SY 9-3396
Miller Grace H Miss r 1721 Hope st ..... SY 9-4845
Miller Helen C Mrs h 2014 Meridian av apt A ..... AL 8169
Miller Herman (Beulah) ret h 1805 Ramona av ..... BL 7-2472
Miller J G Q (Susan) milkman h 444 Mission st apt 3 ..... SY 9-6876
Miller Jack Army r 444 Mission st apt 3 ..... SY 9-6876
Miller James F (Mary) ret h 1721 Hope st ..... SY 9-4845
Miller James K P (Ruby) asst supt h 1966 Milan av..... AT 1-0450
Miller Josephine Miss secr h 509 Fremont ln ..... SY 9-1746
Miller Lawrence A (Catherine A) mach h 809 El Centro st... SY 9-5669
Miller Lewis C (Mary S) mgr h 1938-A Mill rd ..... SY 9-2112
Miller Lillus P Mrs r 1140 Stratford av ..... SY 9-2910
Miller Lois McComb Mrs h 1842 Oxley st ..... SY 9-4855
MILLER & LONGYEAR, Service Station, 1727 Garfield avenue at Huntington drive, South Pasadena ..... SY 9-9216
Miller Lotta S Mrs (widow of Charles) nrse h 1445 Bank st.. SY 9-1019
Miller Margaretha Mrs h 1815 Monterey rd ..... PY 1-1480
Miller Marjorie Miss license dept r 1617½ Monterey rd..... SY 9-1727
Miller O Merle (Lillian M) pressman h 1116 Donaldo ct..... SY 9-2226
Miller Thomas D (Mary) ret h 713 Meridian av..... SY 9-5802
Miller Ulysses Grant (Ada) ret h 1717 Hope st ..... SY 9-3108
Miller W W (Florence W) repr Stevens Co h 1726 Fletcher av SY 9-2644
Miller Walter (Sadie) custodian h 723 Brent av ..... SY 9-1540
Miller Walter E (Claribel T) steel mfr h 2017 Marengo av... PY 1-1386
Millar Walter W (Rebecca) tool eng h 826 Brent av..... SY 9-3310

Miller William C (Harriet) remodeling eng h 1218 Spruce st...AL 1384
Miller William Lawrence (Blanche E) rl estate and inv
h 1151 Huntington dr ..... BL 7-2012
Miller William T (Lucy) ice crm business h 1809 Bushnell av..SY 9-4019
MILLS AUTO SERVICE, Complete Automotive Service,
2183 Huntington drive, South Pasadena .....SY 9-4476
Minear Florede E Mrs h 1031 Orange Grove av..... SY 9-2190
Miner Fred R (Gertrude P) h 217 Fremont av.....SY 9-5767
Minier Bernice Mrs ret h 1014 Glendon wy .....PY 1-1340
Miniutti Leslie E (E May) West Union h 2049 Marengo av..SY 9-1011
Minter Jerry L (Gladys) o mach shop h 1824 Hanscom dr....CL 6-3480
Misner Joseph F (Carrie) eng h 1409 Lyndon st .....PY 1-1377
Mission Apts (Leo G McLaughlin Co mgr) 1013 Mission st...SY 3-4141
Mission Apts (Sophia J Neumann mgr 1605 Mission st .....SY 9-9262
MISSION BAKERY, 1519 Mission street, South Pasadena....SY 9-2722
Mission Drug Store (o A O Blain) 929 Fair Oaks av.....SY 9-5452
MISSION SERVICE,
612 Mission street at Grand, South Pasadena.....SY 9-6226
Misterly Catherine E Mrs ret h 815 El Centro st .....PY 1-1902
Misterly Thomas A (Bessie B) electr eng h 1733 Virginia pl .SY 9-3882
Mitchell Beatrice S Mrs h 1701 Ramona av ..... AL 3670
Mitchell Chester (Kathryn L) atty h 1813 Marengo av ..... SY 9-5627
Mitchell Eugene C Capt (Adjie H) ret h 1648 Spruce st.....SY 9-3786
Mitchell Lillian Miss h 1110 Huntington dr .....BL 7-1759
Mitchell Luther Rolland (Gertrude G) pub acct
h 533 Floral Park ter .....PY 1-1530
Mizener Zillah J Mrs h 2028 Edgewood dr .....SY 9-1520
Mock Leslie C Printing & Publishing 1104 Mission st.....SY 9-1711
Modern Fred S (Ada) Navy h 1324 Indiana av ..... BL 7-2312
MODERN LINOLEUM SHOP, Linoleum, Window Shades, and
Venetian Blinds, 1512 Mission street, South Pasadena....SY 9-3806
Moeller Myrna Mrs civil service h 2056 Meridian av.....CL 6-1260
Moening Otto J (Barbara) plant eng h apt 6 1827 Fremont av CL 7-1735
Moffett William E (Frances) music merch h 2021 Le Droit dr SY 9-4947
Moffit Floyd G (Doris W) asst fire chief h 1417-A Bank st... SY 9-1005
Moffitt Merford J Army r 617 Prospect av ..... SY 9-4938
Moffitt Norval A (Helen E) slmn h 617 Prospect av.....SY 9-4938
Moffit Sallie Mrs h 706 Fremont av .....SY 9-2958
Mohler Betty Mrs r 431 Prospect cl .....SY 9-5861
Mohler W P (Grace) gro h 1811 Marengo av.....SY 9-2745
Mohns Etta Miss nrse asst r 1039 Foothill st.....SY 9-6549
Moir Leo H (Velma) mfr h 342 Pasadena av.....PY 1-1335
Moline Mildred Miss ofc work r 1103 Monterey rd .....SY 9-2223
Moller Irving C (Gertrude M) coordinator h 1400 Maple st .PY 1-1562
MONARCH ROOFING & INSULATING CO. (Carson G. Bell, Prop.),
500 South Raymond avenue, Pasadena .... SY 6-6191 RY 1-6298
Monitor Products Co (o Herbert Blasier) 815 Fremont av....PY 1-1174
Monroe Agnes J Miss reg nrse r 1005 Avan pl .....SY 9-2442
Monroe Charles H (Mildred J) tchr h 1510 Rollin st .....SY 9-3244
Monroe Erma Miss secr r 625 Meridian av.....PY 1-1679
Monson Margaret M Miss repr r 700 Magnolia st .....SY 9-4022
Montapert Anthony B (Patricia) maintenance h 2011 Hill dr .CL 6-5372
Monterey Apartments (Wilbur C Okey mgr) 1132 Fremont av SY 9-9266
Monterey Inn (o H Emmit) apt 5 1201 Fair Oaks av ..... SY 9-9296
Monterey Liquor Store (o Oscar Post) 1207 Fair Oaks av....SY 9-9273
Monterey Meats 1136 Fair Oaks av .....SY 9-6331
Montgomery C G (Florence) tchr r 719 Garfield av.....SY 9-4815
Montgomery Metta J Mrs h 1135½ Fremont av .....SY 9-2075
Montgomery Mildred M Miss steno h 1135½ Fremont av.....SY 9-2075
MONTGOMERY REALTY SERVICE (F. L. Montgomery),
2570 Mission street, San Marino .....SY 9-1178
Montgomery W A (Lena May) druggist h 1625 Lyndon st.....SY 9-1497
Moody S R (Vera) r 1512 Indiana st.....BL 7-3154

Moomjean Melvin V Rev (Mary) minister h 1031 Adelaine av SY 9-1031
Mooney Catherine A Miss stdt r 1501 Ramona av PY 1-1961
Mooney Charles E (Anita) serv sta h 1501 Ramona av PY 1-1961
Moore A G (Hallie T) internal rev h 1811 Milan av SY 9-3198
Moore Bertha C Miss ret h 1137 Fremont av PY 1-1297
Moore Cecil (Cora Bee) interviewer h 1019 Montrose av SY 9-6089
Moore Darlene M Mrs bkpr r 1017 Diamond av SY 9-2089
Moore Emory W Army r 1120 Meridian av PY 1-1237
Moore Isabel Mrs secr h 1136 Beech st BL 7-1885
Moore Mabel M Mrs (widow of V L) ins h 1320-A Fremont av PY 1-1598
Moore Margaret Mrs nrse h apt 4 1624 Huntington dr SY 9-6515
Moore Preston (Della) h 259 Monterey rd CL 6-6319
Moore Reginald (Ollie) ret h 1957 Milan av SY 9-6769
Moore Richard (Mabel) frght clk r apt 4 1624 Huntington dr SY 9-6515
Moore Robert (Lucille) r 699 Monterey rd AL 1803
Moore Walter Emory (Grace A) adv bus h 1120 Meridian av PY 1-1237
Moore Walter Q (Emily W) tchr h 1924 Marengo av SY 9-3017
Moore Wm E (Rosa Lee) mfr h 1021 Magnolia st SY 9-6787
Morales Vincent B (Mabel L) met patrnmkr h 645 Grand av SY 9-5447
Moran Michael E (Lillian C) h 543 Prospect av SY 9-6850
Mordy James T Rev (Jane D) pastor Calvary Presbyterian Church h 2004 Le Droit dr SY 9-4442
More Betty J Miss clk r 2025 La France av SY 9-4716
More Daniel L eng h 2025 La France av SY 9-4716
Morefield Luther W (Virginia S) eng r 444 Mission st apt 1 PY 1-1058
Morelock Lee A (Blanche) mech 1023 Adelaine av SY 9-4010
Morgan Charles C (Helen) o Roll Forming h 428 Mission st PY 1-1393
Morgan Clenna G Miss clk h apt C 1124 Huntington dr AL 0460
Morgan Dan C spec contra h 1415 Fair Oaks av PY 1-1017
Morgan Daniel E (Sara T) pub repr h 1800 Marengo av PY 1-1234
Morgan Ernest (Ada) h 1515 Garfield av SY 9-2327
Morgensen Glen M mgr h 344 Monterey rd apt B SY 9-6982
Morhardt R P Dr (May B) dep coroner h 1313 Brunswick av BL 7-2866
Morin Ethel H Mrs mfr h 1003 Diamond av SY 9-2772
Morlan Robert M (Mary T) AAF h 1110 Brent av SY 9-2634
Morris James B Rev h 1501 Fremont av PY 1-2067
Morris Rosa M Mrs technologist h 1124½ Pine st CL 6-8780
Morrissey A J (Grace) atty h 1801 Fletcher av SY 9-5667
Morrissey Thomas F (Nora) produc eng h 1804 Olive av SY 9-2220
Mortimer Wendell R (Blanche W) o apt hse h 1610 Laurel st SY 9-5930
Morton Edwin J (Helen) USA r 1024 Avon pl SY 9-4783
MORTON, W. GILES, DR., Optometrist,
28 East Main street, Alhambra AT 1-0754
Res., 2440 Lorain road, San Marino AT 1-5412
Moseley Palmer S (Jessie) slmn h 1505 Beech st PY 1-2656
Moser Adam jntr h 1114 Magnolia st SY 9-6931
Moser E Alice Mrs nrse h 1102 Indiana av SY 9-1279
Moser Milton C (Wavel) paymster h 718½ Fairview av SY 9-6374
Moses Arthur C (Faye) sls eng h 1705 Wayne av SY 9-6529
Mosher Mary M Miss WAC r 1527 Fremont av SY 9-5563
Moss Peter Edmund (Gertrude) Union Pa h 702 Meridian av SY 9-2480
Moulton Grace B r 1123 Windsor pl SY 9-2335
Morgan Warren stdt r 1217 Monterey rd SY 9-1238
Morgan William M (Mary) h 1217 Monterey rd SY 9-1238
Morlan Malcolm F (Katharine S) brkr h 2037 Primrose av SY 9-6415
Morris Althea Miss stdt r 1306 Lyndon st SY 9-1937
Morriss Jerry (Ingrid) Texas Oil h 2001 Primrose av SY 9-3343
Morrow W R (Jane R) chauffeur h 2060 Fremont av SY 9-4489
Mortimer Grace G Mrs (o apt hse) h apt 7 1616 Fair Oaks av SY 9-5155
Mosier Loral I Maj (Charlotte) ry supr h 909-C Summit dr AL 2184
Mosher Herbert H (Mary R) Genl Petrol h 1527 Fremont av SY 9-5563
Moss Charles H (Margaret H) editor h 1721 Marengo av PY 1-1786

Moss Margaret Holloway Mrs piano tchr h 1721 Marengo av..PY 1-1786
Moto-Sway Corp of America 205-211 Pasadena av.....CL 6-4124
Moulton Lillian M Miss h 721-A Brent av.....SY 9-4424
Moulton Robert W (Mary D) Nat Tech Lab h 619 Milan av . SY 9-4050
Mowrer Raymond L (Flora J) iron constr h 1009 Glendon wy SY 9-2581
Mowrer Willard (Carrie) bicycle shop h 1126 El Centro st ..SY 9-3704
Muckelroy Mollie Mrs r 1024 Cawston av.....SY 9-5721
Mudge John R (Louise) chem eng h 414 Arroyo dr.....PY 1-1222
Mulcahy Richard (Ruth) USN r 2054 Stratford av .....SY 9-5894
Mulholland Charles B (Dolly B) ofc mgr h 636 Forest av.....PY 1-1035
Mull Harry E (Margaret) slmn h 1023 Park av.....SY 9-5614
Mullin Dixie Mrs (widow of Milo M) h 1423 Fair Oaks av....PY 1-1061
Mullin William B (Jeannette) chem h 1114 Mound av .....SY 9-3094
Mullis Clifford M (Margaret P) baker h 1618 El Centro st....SY 9-4706
Mulvey Franklin P (Dorothy D(USO h 1419 Laurel st.....SY 9-2976
Mulvey Glen I mach r 1858 Mission st .....SY 9-2870
Mulvey Leo I (Olive) pharm h 1858 Mission st.....SY 9-2870
Mundorff Mary A Mrs h 1414 Maple st.....SY 9-3248
MUNGER, LENA, Real Estate,
2508 Huntington drive, San Marino .....AT 1-9932
Munn J P (Mary) ofc mgr h 517 Alta Vista av.....CL 6-7403
Munson Arthur C (Helen A) archt h 1512 Ramona av.....SY 9-2077
Munson Geraldine Mrs ceramic wrkr h 910 Fairview av.....SY 9-5257
Murchie Howard F (Marjorie) eng h 1727 Fletcher av.....SY 9-1397
Murdock Lindsay defense h 514 Indiana ct.....SY 9-4852
Murphey Loretta E tchr h apt 16 1724 Huntington dr.....SY 9-6791
Murphy Alfred J (June) dept mgr h 513-F Fair Oaks av.....SY 9-9259
Murphy Alice M Mrs (widow of J W) h 1412 Oak st.....SY 9-5193
Murphy Eleanor Hall adv mgr r 1126 Fairview av.....SY 9-1420
Murphy E Elizabeth Mrs 1145 Huntington dr.....CL 6-8349
Murphy Frank J (Margaret) o truck line h 1502 Fremont av..SY 9-1424
Murphy Iva Dell Miss tchr r 1131 Mound av.....SY 9-1865
Murphy J Reid (Louise) ins mgr h apt 3 1719 Fremont av.....AL 2200
Murphy Mary Lea Miss art tchr r 1114 Garfield av.....SY 9-4872
Murphy Thomas M (Damie May) molder h 824 Mission st....SY 9-4638
Murray Andrew J (Lillian M) purch agt h 827 Bonita dr.....BL 7-2362
Murray Bessie H Mrs r 1421 Beech st.....PY 1-1063
Murray Fred C (Laura) adv salmn h 1832 Monterey rd.....SY 9-6742
Murray Isabella Mrs secr r 1816 Oak st .....PY 1-1761
Murray Martha Mrs h 1529 Huntington dr .....SY 9-3144
Murrell Earl S (Vera) mech h 821 Orange Grove pl.....SY 9-2661
Murvin John W (Betty Lu) eng h 1025 Magnolia st.....SY 9-6157
Mushrush Floyd M (Edith) eng h 2025 Marengo av.....SY 9-2895
Mussa John M Navy r 808 Adelaine av .....SY 9-5945
Mussa Marcel V (Helen G) drftsmn h 808 Adelaine av.....SY 9-5945
Mussa Rene (Louise) set designer h 443 Garfield av.....SY 9-6957
Mussatti Victoria Mrs bkpr r 1937 La France av.....PY 1-1005
Myers Harry (Eva) 807 Forest av .....PY 1-1217
Myers H F (owner Oneonta Hardware Co) 807 Forest av.....PY 1-1217
Myers James A Mitchell Mkts h 2037 Maycrest av.....AL 4666
Myers Apartments 1714 Fair Oaks av .....SY 9-5952
Myers Don E (Bernice E) slmn h 1506 Marengo av .....SY 9-6826
Myers Edward A (Charlotte K) USA r 1215 Garfield av.....SY 9-5956
Myers Lois M Miss clk r 708½ Park av .....SY 9-5391
Myers Rider H (Mary H) h 1127 Donaldo ct .....SY 9-6143
Myers Rollie J (Ella A) coordinator h apt 5 1714 Fair Oaks av SY 9-5952
Myers Scott Union Service (Scott Myers dlr) 300 Monterey rd SY 9-9208

N

Nadeau Virginia Mrs r 1961 LaFrance av.....SY 9-1643
Nagle Edrys h 1603 Huntington dr .....SY 9-2930
Nahigian A K retired h 1807 Diamond av .....BL 7-1225
Nahigian Arthur A (Joyce) factory repr h 1208 Lyndon st....SY 9-1460

Nairne John I (Helen) chem eng h 2067 Oak st.....SY 9-5868
Nairne William Army r 2067 Oak st.....SY 9-5868
Nalbach James M (Florence) mailman h 641 Grand av.....SY 9-6659
Nash E C (Jean M) h 1152-A Oxley st.....PY 1-1674
NASH, F. C. & CO.,
141 East Colorado street, Pasadena.....SY 6-5311 RY 1-6931
From Alhambra Phones Only Dial Operator.....Zenith 5311
Nash John H (Hazel J) clk h 1900 Mill rd.....SY 9-2758
Nash Mary Miss tchr h 1132 Fremont av Apt J.....SY 9-9266
Nasher Arden H (Ruth B) ry super h 2107 B Huntington dr..SY 9-3091
Nason Helen Miss Wave r 1127 Milan av.....SY 9-1790
National Technical Laboratories pres Dr A O Beckman
main office 820 Mission st.....PY 1-1163
glass shop 1026 Mission st.....PY 1-1163
wood shop 1015 Mission st.....PY 1-1163
NATURAL FOODS SHOP (Mrs. Ruth A. Finegan, Prop.),
917 Fair Oaks avenue, South Pasadena.....SY 9-4023
Notterman Nick L (Abigail) ranch developer h 1607 Hope st..SY 9-2774
Nau Charles (Dorothy) h 635 Prospect av.....SY 9-1662
Nauss Charles Lt (Silva) USNR r 1825 Diamond av.....CL 6-8990
Navall Dedrich (Lotte M) college professor h 2040 Monterey rd SY 9-3936
Navas John (Lyda) executive eng h 244 St Albans av.....AL 9194
Nazarene Church 936 Palm av.....SY 9-5364
Neal Helen Q r Apt 4 1119 Huntington dr.....AL 5645
Neal Marshall S (Mary Oglebay) rad sta o h 1804 Foothill st..SY 9-2328
Neel Patricia Miss tabulator h 711 D Brent av.....SY 9-6808
Neal Raleigh I (Adaline Quinby) brbr r 1616 Huntington dr..SY 9-9233
Neff Marie J Mrs r 1732 Gillette Crescent.....CL 6-4545
Neher Otto H (Edna Fay) architect h 1957 Leman st.....SY 9-3405
Nehls William A (Jessie B) h 1718 Monterey rd.....SY 9-6507
Neilson Arthur C (Kathryn) rad dlr h 1740 Meridian av.....BL 7-1343
Neininger Betty Miss steno r 1014 Avon pl.....SY 9-2757
Neiswender Carl H Capt (Mary E) USA h 2020 Fair Oaks av..SY 9-1023
Nellegar Wm R (Sarah A) retired h 1825 Atlantic blvd.....SY 9-2161
Nelson A K (Eve) slsgr h 1964 Milan av.....SY 9-6281
Nelson Carl A (Ethel) glv mfr 1554 Diamond av.....SY 9-6425
Nelson Donald H (Ruth) truck driver h 4943 Collis av.....CL 6-7716
Nelson Edmund (Florence) lawyer h 1710 Wayne av.....SY 9-5478
Nelson Esther S MD 1525 Fair Oaks av.....SY 9-1129 PY 1-1631
Nelson Harry (Ida) truck driver h 627 Mound av.....SY 9-5991
Nelson Henry (Ella) contr h 1607 Apt 4 Hope st.....SY 9-5226
Nelson James (May) retired h 1135 Brent st.....SY 9-4749
Nelson Jessie M Mrs h 1716 Hill dr.....BL 7-1631
Nelson John W (Lorna S) bus rd mach h 654 Arroyo dr.....PY 1-1382
NELSON, JOHN W., Real Estate Broker,
1123 Fair Oaks avenue, South Pasadena.....SY 9-6625 PY 1-1051
Nelson W Lee (Clara Jane) r Apt 1 1928 Primrose av.....SY 9-2397
Nelson Raymond E (Ann) associate director NAHO
h 1955 Stratford av.....SY 9-2750
Nelson Robert E (Mary) AAF r 1710 Wayne av.....SY 9-5478
Nelson Wayne E (Leonne V) USA h 622 Stratford av.....SY 9-6026
Nelson Zella Mrs acct h 500½ Mound av.....SY 9-5087
Nerger Vallette L (Ruth) eng h 1714 La Senda pl.....SY 9-6562
Nestor Evelyn M Mrs (widow T D) ins h 2041 LaFrance av....SY 9-6807
Nesbit Hayes W (Ethlyle B printer h 1926 LaFrance av.....SY 9-1281
Neumann Louis L (Sophia J) lard refiner h 1605 Mission st..SY 9-9262
New Bertrand L USNR r 1825 Diamond av.....CL 6-8990
New Jr Robert W (Norma) merchant mar r 1825 Diamond av..CL 6-8990
Newberry J J Co mgr Mrs Emily Frandsen 1443 Huntington dr SY 9-5833
Newell Frank S (Alice W) retired h 718 Mound av.....SY 9-5057
Newell J Leland (Ruby) real estate broker h 1813 Wayne av..SY 9-6753
Newen Constance Mrs comptometer opr r 701 D Park st.....SY-9-6835
Newlin Arnold Dean r 1947 LaFrance.....SY 9-3132
Newman Frank E (Marie F) bak bus h 802A Orange Grove av..PY 1-1828

Newman Frank J (Anna C) Field eng lmbr h 1113 Beech st... BL 7-1017
Newman Franklin J (Mary F) carp h 2005 LaFrance av..... SY 9-1417
Newton Burkett Mrs h 1212 Milan av .....PY 1-2093
Newton Dora H Miss teacher r 1919 Mission st.....SY 9-4075
Newton Edith M Miss h 1422 Bank st .....SY 9-1857
Newton George G (Ida) Navy h 4946 Collis av ..... AL 0778
Nicholas Charles S Dr (Lillian) doctor h 1624 Wayne av..... PY 1-1575
Nichols Caroline Mrs mgr hotel h 958 Mission st ..... SY 9-1458
Nichols David W (June B) welder h 649 Grand av..... SY 9-6365
Nichols Don W retired minister r 1423 Rollin st.....SY 9-6701
Nichols Esther Mrs h 1817 Olive av ..... SY 9-3672
Nichols Maud retired h 649 Grand av.....SY 9-6365
Nichols William H (Rose C Gabriel) retired h 1428 Oak st....SY 9-1263
Nicholson Benson E (Gretchen) h 2124 Huntington dr.....SY 9-6183
Nicholson Carl J auto mechanic r 1030 Stratford av ..... SY 9-5624
Nicholls Phillip C (Creola) electrician h 1711 Hanscom dr....BL 7-1798
Nichel Herman Mrs h 817 Milan av.....SY 9-3460
Nickerson Allan (Mildred) Crystal mfg r 1211 Monterey rd . SY 9-1209
Nickerson Hugh K (Esther M) eng h 1402 Spruce st .....SY 9-6519
Nickerson Reginald N (Peache) USA h 1724 LaSenda pl..... SY 9-3746
Nickerson T (Lettie A) life ins h 1516 Maple st ..... SY 9-6536
Niebecker A S Jr (Mable) bus mgr h 1624 Bushnell av.....SY 9-4628
Nielsen Frank A (Helen L) slmn h 630 Stratford av.....SY 9-4619
Nielsen Harry J (Lillian A) music tchr h 1840 Hope st ..... SY 9-4780
Nielsen John G (Marjory) auto acces h 1512 Stratford av....SY 9-3002
Nielsen Russell A (Lenore) eng h 2057 Meridian av..... AL 3594
Nisbet Robert W (Laurel) slmn h 1140 Brent av.....SY 9-6373
Nissen Roy C (Florence) tile setter r 821 Stratford av .....SY 9-1587
Noble Leslie Mrs r 2012 Huntington dr ..... SY 9-5686
Noble William N (Velma) Navy h 705 Meridia nav.....SY 9-6574
Noel Anna Miss nurse h 1909 Oxley st.. ..... SY 9-5431
Nolan Charles T (Carrie) Pacific Electric h 537 Five Oaks dr. SY 9-5475
Nollac Jacob E (Ethel S) drapery hanger h 1130 Milan av....SY 9-1204
Nolton Stewart S (Marjorie) const eng h 1550 Diamond av.. PY 1-1033
Nomann Arthur B (Alta) elec eng h 1729 Meridian av.....BL 7-2551
Nordskog Mary Mrs clk r1421 Beech st .....PY 1-1063
Noren Emil G (Amelia W) retired h 707 Charter Oak st .....PY 1-2632
Norman Ernest L (Ruth) aircraft h 344 Monterey rd..... SY 9-4618
Norman Henry F r 1230 Milan av .....SY 9-1691
Norman Maurice L (Ivy) clk 2021 Maycrest av ..... AL 5313
Norman William L (Catherine M) slsmgr h 2036 Le Droit dr SY 9-6933
Norrie Lawrence E (Thelma J)YMCA exec 1918 LaFrance av..PY 1-1727
Norris Byron B (Marian) petroleum eng h 808 Kendall av..... AL 2317
Norris Richard D (Dorothy V) constr frmn h 1038 Indiana av..SY 9-2908
Norstrom Claes Marian (Esther M) ret h 1108 Diamond av...SY 9-1998
North Agnes M Miss secr h 1515 Milan av.....SY 9-3218
North Frank L USA h 1515 Milan av .....SY 9-3218
NORTHRUP BUSINESS ADJUSTMENTS,
117 East Colorado street, Pasadena,
510 Parkway Building .....SY 3-4134 RY 1-6572
Norton Juanita L Miss h 1314 Bank st .....SY 9-5491
Norton Robert James (Roberta) h 1011 Magnolia ..... SY 9-6674
Nothoff Raymond W (Marcia) elec contr h 1030½ Doran st....PY 1-2343
Nourse Marian Ann r 1826 Diamond av ..... BL 7-2367
Nowacki Adam (Elta) barber h 1122 Mission st .....SY 9-6657

O

Oates Frieda M musician h 815 Fairview av..... SY 9-1723
O'Brien Daisy Miss r 1940 Fletcher av .....SY 9-1053
O'Connell Thomas Russell (Fern Esther) Western Electric installer h 2065 Fletcher av .....SY 9-2718
O'Connor Charles J retired h 1629 Laurel st .....SY 9-2790
O'Connor Charles L (Ellen Mary) ast mgr h 1015 Grevelia ...SY 9-5733
O'Connor Jerome P (Sadie) tele co h 1625 No 6 Fair Oaks av..SY 9-4681

O'Connor Marion Mrs h 1501 Bank st.. .....SY 9-1736
O'Connor Nodine Mrs office clk r 1858 Mission st .....SY 9-2870
O'Day Earle S (Jeannette) WRA h 626 Charter Oak st .....SY 9-2079
Odekirk Preston P (R Blanche) L A W&P h 1136 Windsor pl..PY 1-1787
O'Dell Jack F (Dorothy) AAF h 1504 Bank st.....SY 9-2041
O'Dell Maxine E Mrs h 1133 Fremont av.....SY 9-2075
Oden Dixie F Mrs h 705A Brent av .....PY 1-1765
Oden Richard F (Dorothy) bank insp h 320 Fairview av.....SY 9-2463
O'Donell Francis J (Elizabeth M mech eng h 248 Monterey rd..BL 7-1220
Oechsli Leonard (Loula) minister h 415 Oaklawn av.....SY 9-6209
Oestern Rose M h 1109 Columbia st .....SY 9-6765
O'Gara John R (Evelyn) ice owner h 1020 Cawston av.....PY 1-1223
Ogden Earl machinist r 1415 Meridian av.. .....AL 4149
Ogden Ira E (Nella) vice pres h 1414 Beech st.....SY 9-4560
Ogier Aileen Mrs secr h 1030 Milan av .....SY 9-1694
Ogier Kathryn C Miss student r 1030 Milan av.....SY 9-1694
Ogilvie Duncan N (Jean T) mach h 1716½ Bank st .....SY 9-6759
Ogilvie Frank R (Miriam) mech eng h 833 Garfield av .....SY 9-4733
O'Gorman Samuel A (Evelyn revenue col h 834 Montrose av..SY 9-3769
Ogren Eric A (Georgia) metal lather h 1005 Diamond av.....SY 9-6305
O'Keefe Dennis (Margaret) mechanic h 1545 Ramona av.....PY 1-1074
O'Keefe John L (Jaye) truck driver h 623 El Centro st.....SY 9-4643
Okey Wilbur C (Lydia L) apt house mgr h 1132 Fremont av..SY 9-9266
OLD VIRGINIA STEAK HOUSE,
119 Pasadena avenue, South Pasadena .....CL 6-9261
O'Leary Dennis J (Grace A) slmn h 629 Grand av.....PY 1-2313
Olds Fred L (Dora F) insurance h 601 Milan av.... ..... SY 9-2180
Oliphant Florence K Mrs teacher r 1910 Monterey rd .....SY 9-2590
Oliver Fred H (Olive May) land builder h 1942 Stratford av..SY 9-2043
Oliver L E Mrs nurse h 415 Grand av.....PY 1-2211
Olsen Maynard (Tina) nursery school h 1015 Rollin st.....CL 6-1208
Olson O B (Anita S) eng h 838 Lyndon st.....CL 7-1500
O'Malley John C (Catherine M) Navy h 444 Mission st apt 7. SY 9-1964
O'Malley Judy J Mrs Barker Bros r 2012 Cambridge pl.....CL 7-3183
O'Malley Wm B (Mariam) h 1107 Fairview av.....SY 9-1514
O'Mara Jack J (Jeane) ins agent h 1968 Milan av .....SY 9-5816
O'Meara A J (Vera) bank examiner h apt E 1706 Fair Oaks av .PY 1-1523
Oneal Charles Herbert (Clara) teacher h 1637½ Huntington dr SY 9-4045
O'Neil Owen E (Helen) naturalization exam h 1630 Lyndon st SY 9-6561
O'Neill Francis (Anna E) merchant h 1401 Laurel st.....PY 1-1543
O'Neill R J Mrs secr h 1709½ Rollin st.. . ..... SY 9-6641
Oneonta Congregational Church (Dr Henry David Gray pastor)
1919 Fletcher st .....SY 9-5766 AT 1-4962
Oneonta Garage 1510 Huntington dr .....SY 9-5352
ONEONTA HARDWARE CO., 1510 Mission street,
South Pasadena SY 9-1043 PY 1-1369
Oneonta Market (J G Malloy gro - E J Jennings meats)
1929 Huntington dr .....SY 9-1148
Oneonta Shoe Shop (Clifford S McDonald's shoe serv) 1907 Fremont av
ONEONTA TRANSFER & STORAGE CO.,
812 Fremont avenue, South Pasadena ..... SY 9-1187 PY 1-1103
Ong A C Building 903 Fair Oaks av .....SY 9-4861
Orcutt W V Mrs h 1148 Oxley st ..... SY 9-3160
Oredson P C (Alvera K) antique counselor h 317 Alta Vista av AL 9798
Orin Arthur E (Ethel E) retired h 1701 Rollin st .....SY 9-6082
OrLopp Stanley F (Stella P) builder h 310 Meridian av..... PY 1-1477
Orth Philip C (Bernice) telephone co h 1410 Beech st..... SY 9-1242
Osborn Cass P (May H) h 1124 Fremont av .....PY 1-1580
Osborn Harold D (Gertrude) asst cont h 1421 Oneonta Knoll SY 9-4950
Osborn Hollis Fern Miss defense worker r 1124 Fremont av... PY 1-1580
Osborn Inga C Mrs lab technician 1506 Ramona av.....SY 9-3137
Osborn L F Mrs SPHS cafeteria 1726 Lyndon st ..... SY 9-3027
Osborne Freda Mrs telegrapher h 1918 Fletcher av .....SY 9-5785
Osborne James P (Kathryn M) h 1904 Monterey rd.....SY 9-2018

Osburn Raymond C (Mary) professor h 1861 Mission st..... SY 9-4554
Osmond Betty M student 2014 Monterey rd.....SY 9-2360
Osmond Jane M artist r 2014 Monterey rd .....SY 9-2360
Osmond William B (Emma) tax collector h 2014 Monterey rd .SY 9-2360
Ostrand Gene Mrs clk r 701 B Park st .....SY 9-5033
Ostrander Francis M (Beatrice) mgr produce h 1918 Oxley st..SY 9-5990
Otis Burdett A (Francis R) oil h 1991 Oak st .....SY 9-5502
OUR MARKET.
923 Fair Oaks avenue, South Pasadena.....PY 1-2557 SY 9-4114
Oury Mae Mrs secr h 1137 Windsor pl.....PY 1-1607
Oury Thomas USN r 1137 Windsor pl .....PY 1-1607
Overstreet Reginald R (Myrtle) mgr h 1411 Lyndon st.....PY 1-1646
Overton Edward C banker h apt 14 1616 Fair Oaks av.....SY 9-3702
Owen Bertha Mrs housekeeper r 1610 Bushnell av.....SY 9-5910
Owens Anita J nurse r 1107 Glendon ct .....PY 1-1464
Owens Charles B (Sue) cook h 2034 Huntington dr.....SY 9-5380

P

Packard Adeline W Mrs h 1430 Beech st .....PY 1-2794
Packer Armenia B Mrs r 1211 Monterey rd.....SY 9-5907
Packer Mena Mrs r 1211 Monterey rd .....SY 9-1209
Page Charles W (Pauline R) painter h 1111 Meridian av.....SY 9-6407
Page Mary Mrs r 1128 Fairview av .....SY 9-3614
Page Raymond L (Eleanor) Cal Tech apt B 2014 Meridian av CL 7-2781
Pahl Adolph (Emile) lab mgr h 1211 Huntington dr.....BL 7-3161
Pahl Marie J Mrs r 515 Mission st.....SY 9-5886
Pahl Toni Miss secr r 1211 Huntington dr.....BL 7-3161
Paine Alta G Mrs h 1110 Pine st .....AL 2920
Paine Stephen M (Georgia B) struct eng h 1027 Milan av ...SY 9-6256
Palazzolo Charles A (Beatrice) inspector h 518 Sterling pl...PY 1-1479
Palm Reuben R (Nora O) supervisor h 2041 Hanscom dr ....CL 6-8487
Palmer A M Mrs h 1024 Fair Oaks av .....SY 9-6930
Palmer Clayton F (Jessie) ret h 1622 Bushnell av.....SY 9-5679
Palmer Faye Mrs r 1511 Ramona av.....PY 1-1333
Palmer Frank (Elizabeth V) lathe opr h 2017 Amherst dr ..SY 9-4415
Palmer William M (Suzanne) field eng h 1232 El Centro cl...CL 6-7387
Palmerston Powell (Carol) h 258 Monterey rd.....CL 6-1487
Palmerston Sadie J Mrs h 1424 Stratford av .....SY 9-4693
Paradise Phil H (Virginia) artist-designer h 100 Warwick av..CL 6-5814
Parker Allan J (Florence) govt emp h 1929 So Milan av.....SY 9-3058
Parker Anne Marie Miss r 1122 Diamond av.....SY 9-4043
Parker Donald H printer r 1200 Lyndon st .....PY 1-2755
Parker Harvey Elwin (Hazel) warehouse h 1200 Lyndon st .PY 1-2755
Parker Hazel Mrs secr h 1200 Lyndon st .....PY 1-2755
Parker Marion R Miss h 1429½ Monterey rd.....SY 9-2764
Parker Mary L pharm h 1122 Diamond av .....SY 9-4043
Parker Richard F (Frances) steel wrkr h 2014 Camden pkwy SY 9-3359
Parker Robert L (Elizabeth) merch h 1930 La France av.....PY 1-1306
Parker Sidney H (Margaret) asst mgr
h apt C 1612 Huntington dr.....SY 9-5248
Parker Willard (Agnes G) ret h 801½ Brent av .....SY 9-6564
Parkes Geoffrey A (Carolyn M) civ eng h 2070 Stratford av..SY 9-1077
Parkinson C B (Nell) ofc equpmnt h 1253 Huntington dr....CL 6-5906
Parliman Fannie Mrs h 1111 Fair Oaks av .....SY 9-2711
Parman Dallas F (Alma J) refrig mech h 830 Oneonta dr....CL 6-7055
Parmenter Flynn T (Emma B) painter h 825 Montrose av...SY 9-1368
Parmenter Joseph H (Helen) geologist h 821 Montrose av...SY 9-5823
Parmenter Ray F (Frances) h 741 Garfield av .....SY 9-2426
Parr Marian Bailey Mrs exec secr h 1911 Leman st .....SY 9-5471
Parril May Mrs (widow of Frank L) h 1413 Lyndon st.....SY 9-4520
Parrilla Edna Mrs h 1023 Sycamore av.....CL 6-5028
Parsons Winchell M (Elisabeth) petrol eng h 1502½ Bank st SY 9-2214
Partsch Joseph C (Elsie L) mfr h 1630 Milan av.....SY 9-2570

PASADENA COMMUNITY PLAYHOUSE, Box Office,
39 South El Molino avenue, Pasadena .... SY 6-5358 RY 1-6418
PASADENA MERCHANTS' ASSOCIATION,
314 East Union street, Pasadena ..... SY 2-7171 RY 1-6925
Pasadena Plastic Co (o Sam Fischer)
301 Pasadena av ..... PY 1-1265 SY 9-1692
PASADENA POST & STAR-NEWS,
525 East Colorado street, Pasadena ..... SY 2-3111 RY 1-6986
PASADENA SANITARIUM, a Neuropsychiatric Hospital,
1625 Meridian avenue, South Pasadena .. CL 6-2233 SY 9-1138
PASADENA SERVICE BUREAU AGENCY, Domestic and Commercial Help (Mrs. Agnes Foulds, Mgr.),
Rm. 516, 117 East Colorado boulevard, Pasadena ..... SY 3-4151
Passmore Glenn L (Katherine) whlsl hdwre h 1923 Leman st SY 9-4449
Passmore Lena C Mrs h 1919 Leman st ..... PY 1-1656
Patrick Henry W (Jean G) o garage h 647 Orange Grove av.. PY 1-2013
Patte Margaret Mrs r 1329 Stratford av ..... SY 9-1624
Patten Mary H Mrs ret h 804-C Arroyo dr ..... PY 1-1459
PATTEN-BLINN LUMBER CO. (Ed Whittaker, Mgr.),
905 Mission street, South Pasadena ..... SY 9-2173 PY 1-1421
Patterson Mabel B Mrs h 1707 Oak st ..... SY 9-1589
Patterson Mary Estelle Miss h 1129 Hope st ..... SY 9-5134
Patterson Raymond E (Jean A) r 905 Diamond av..... SY 9-2120
Patterson Sallie B Mrs slsldy r 1025 Indiana av..... SY 9-1436
Patterson Samuel W (Ruth) h 1723 Rollin st ..... SY 9-2179
Patterson Thurston M (Gertrude) slmn h 831 Milan av ..... SY 9-2724
Patterson Willie Mrs r 831 Milan av ..... SY 9-2724
Patterson Wilbur r 1122 El Centro st ..... SY 9-3151
Patterson William K (Ruth) eng h 1743 La Senda pl ..... SY 9-2844
Patton Robert H (Gertrude) atty h 450 Orange Grove av..... PY 1-1748
Patzer Robert R (Madge) Pac Elec h 2010 Berkshire av .... CL 6-7069
Paul William G exec secr h 820 Milan av ..... PY 1-1053
Paul William W (Jane H) Army r 1609 Camden pkwy ..... SY 9-4971
Paulsen C B (Laura) watchmkr h 818-A Valley View rd .... CL 6-7415
Paulsen Alfred L purch agt h 718-A Brent av ..... SY 9-4953
Paulsen Guy (Margaret) h 2012 Huntington dr ..... SY 9-6237
Paulsen Harold K (Sybil) auto uphlstr h 707 El Centro st . PY 1-2570
Paulson Richard A (Jessie) Regional Hosp h 616 Fairview av SY 9-5450
Paxson H Gordon (Ivy) ins supt h 1615 Fletcher av ..... SY 9-3655
Paxton Legler (Isabel) executive h 2016 Edgewood dr..... SY 9-6669
Payne Charles F (Helen G) ins h 858 Oneonta dr ..... BL 7-1229
Pearne Allan H (Frances) electr h 1616-E Huntington dr .... SY 9-9233
Pearson Barbara L Mrs tchr h 1425-B Oak st ..... SY 9-4861
Pearson Bena S Mrs r 1743 Virginia pl ..... SY 9-2479
Pearson Helen h 1700 Lyndon st ..... SY 9-1837
Pearson John R (Ella M) mech h 524 Grand av ..... SY 9-1658
Pearson Ruth B h 1700 Lyndon st ..... SY 9-1837
Pease Howard M (Lois D) Research Prod h 2029 Marengo av SY 9-4992
Peat John M (Anne) ret h 1629 Camden pkwy ..... SY 9-4438
Pece Frank (Concetta) ret h 1601 Fair Oaks av..... SY 9-2259
Peck Sarah E Mrs r 811 Montrose av ..... SY 9-3924
Peckham LeRoy h 1132 Milan av ..... SY 9-3497
Peifer Julie Miss tchr r 1523 Fremont av ..... SY 9-6578
Peinado Jesse A (Rose) asst supervisor h 500 Monterey rd.. PY 1-1698
Peirce Ellsworth O (Eileen) acct h 2060 Primrose av..... SY 9-6889
Peirce Grace M Mrs h 1726 Lyndon st ..... SY 9-3027
Peirce John M (Alice) economist r 1023 Fremont av ..... SY 9-5931
Pellegrin Edward A (Opal Mae) slsmgr h 1611 Fletcher av.. PY 1-2649
Penfield George W com artist h 350 Pasadena av..... PY 1-2386
Penn Clara J Mrs h 322 Hawthorne st ..... SY 9-6159
Penn Katherine E Miss bacteriologist h 1129 Diamond av..... SY 9-1065
Penn Rose R Miss acct h 1129 Diamond av..... SY 9-1065
Penwarden Walter J (Louisa) wood sawyer h 760 Bonita dr... BL 7-1048

Percival Evangeline N Mrs Dr doctor h 805 Forest av.....PY 1-1250
Perilard William gripman r 715 El Centro st.....SY 9-6797
Perine Ray (Dacia) slmn h 2065 La France av.....PY 1-2498
Perkins Harold S (Dorothy) govt insp h 2046 Pine st.....SY 9-5710
Perkins Norman C (Bessie) pharm tech h 2019 Stratford av...SY 9-2994
Perkins P D & Ione Publishers (o P D & Ione Perkins)
809 Fair Oaks av.....SY 9-3125
Perkins P D & Ione (o P D & Ione Perkins Publishers)
1620 Mission st.....SY 9-6335
Perrault Jack T (Marian E) slmn h 621 Meridian av.....SY 9-5544
Perry Frank R (Betty J) asst mgr h 2033 Primrose av.....PY 1-1418
Perry William C III AAF r 1804 Foothill st.....SY 9-2328
Perryman Chester Neal mach r 1626 Lyndon st.....SY 9-2210
Persons Imo M Mrs piano tchr h 1014 Avon pl.....SY 9-2757
Petermichel H J (Rosemary) transcriber r 2021 Primrose av..PY 1-1967
Peters Harry A (Blanche I) Personal Scales h 773 Bonita dr..CL 6-8185
Peters Jean E Miss secr r 1960 Stratford av.....SY 9-3626
Peters John D (Edith Pearl) milty police h 1005 Diamond av SY 9-6305
Peters Sophie Miss housekeeper r 2035 Fremont av.....BL 7-1753
Petersen Alice Miss telephone co h 624 Meridian av.....SY 9-6761
Petersen Bert G (Olena C) antique store h 1103 Monterey rd. SY 9-2223
Petersen Bradner atty r 1641 Laurel st.....PY 1-1569
PETERSEN, EDWARD C. (Mabel G.), City Councilman,
h 1641 Laurel street, South Pasadena.....PY 1-1569
Petersen Margaret B telephone co r 1641 Laurel st.....PY 1-1569
Petersen Victor H (Hazel) eng h 1204 Marengo av.....SY 9-6768
Peterson Carl A (Olga) h 2060 Milan av.....SY 9-3057
Peterson Curtis J (Peggy Ann) AAF r 720 El Centro st.....SY 9-1579
Peterson F Welling (Jennie) h apt B 1700 Fair Oaks av.....SY 9-4984
Peterson G F Mrs h 204 Orange Grove av.....SY 9-5041
Peterson George R (Nora) photo-engr h 1730 Meridian av....CL 6-5520
Peterson H Fred (Violet) civil eng h 1719 Wayne av.....SY 9-3133
Peterson John W (Elva M) Camera Exch h 1026 Brent av....PY 1-2284
Peterson L E (Katherine) civil eng h 1815 Ramona av.....CL 6-7673
Peterson Nels J (Charlotte) fireman h 911 Orange Grove av..SY 9-1749
Peterson Russell R (Luella S) adminstrtr h 1009 Brent av...SY 9-5620
Peterson William S (Marjorie L) bank clk r 809 Stratford av..SY 9-4537
Petrie Cara G Mrs r 1948 La France av.....SY 9-2123
Pettinger Richard C (Phyllis E) slmn h 655 Forest av.....SY 9-3761
Pettit Wm A Dr (Laura) MD-opthamlgy h 1620 Marengo av..PY 1-2768
Pettus Flora E Mrs r 2018 Berkshire av.....BL 7-1201
Petty Grace B Mrs h 1956 Milan av.....SY 9-1645
Petty Richard M (Edith) ins h 1817 Meridian av.....CL 7-3060
Pewen William (Olga) business man h 1502 Oak st.....PY 1-1675
Peyton John E (Emelia) serv sta h 1928 Fletcher av.....SY 9-5729
Pfeiffer J O (Veryl) Genl Petroleum h 1517 Beech st.....PY 1-1782
Pfister William A ret h 1403 Spruce st.....SY 9-6783
Phair Robert L (Mary Ida) slmn h 605 Fremont av.....SY 9-3906
Phares Frank S (Helen M) clk h 708 Charter Oak st.....PY 1-1004
Pharmapetic Corp (Kurt Lohrman supt)
305 Pasadena av.....PY 1-1822 SY 9-6166
Phillippay Victor Mrs dental nrse r 715-C Brent av.....SY 9-6370
PHILLIPS AVIATION CO. (James A. Phillips, Jr., Pres.),
1525 Monterey road, South Pasadena.....SY 9-4184 PY 1-1181
Phillips Clyde O (Anne A) Bank of Amer h 1900 Mission st SY 9-3291
Phillips Frederick (Hermine F) ret r 622 Magnolia st.....SY 9-4709
Phillips Harry C h 511 Grand av.....PY 1-1964
Phillips Hazel Mrs r 1805 Camden av.....SY 9-3449
Phillips Hermine telephone opr r 622 Magnolia st.....SY 9-4709
Phillips Marian E acct r 622 Magnolia st.....SY 9-4709
Phillips Sidney Dr (Ella) ret 700 El Centro st.....SY 9-5056
Phillips Wendell B USA r 1825 Diamond av.....CL 6-8990
Pickering Laura C Mrs ret h 1125 Meridian av.....SY 9-4869

Pickles Arthur eng h 1104 Brent av ..... SY 9-4091
Picton Thomas G (Helen B) rev h 1106 Hope st ..... SY 9-5671
Pieper Herman h 1527 Diamond av ..... BL 7-2677
Pieper James F (Ada A) ret h 1621 Oak st ..... PY 1-2238
Pierce Blanche E h 809 Milan av ..... SY 9-2457
Pierce Charles L (Dorothy S) chemist h 1628 Wayne av ..... SY 9-5602
Pierce D Gordon (Celia) brnch mgr h 1704 Ramona av ..... AL 4480
Pierce L W (Clara) ret r 1325 Mountain View av ..... CL 7-2729
Pierce Lottie L h 532 Orange Grove av ..... PY 1-1969
Pierce Mary Mrs r 1937 La France av ..... PY 1-1905
PIERRE'S FINE FOODS, 2295 Huntington drive, San Marino SY 3-0712
Pierson Roland Decker (Hallie) civil eng h 1944 Marengo av .. SY 9-5167
Pike Gertrude E Miss h 1313 Lyndon st ..... SY 9-2085
Pine Esther Auten Miss music tchr h 1406 Stratford av ..... SY 9-2662
Piper K M Mrs h 2050 Stratford av ..... SY 9-2332
Pipes Maud V Mrs h 1718 Court av ..... SY 9-4866
Piscitelli Samuel (Anita E) distributor h 645 Forest av ..... PY 1-1724
Pitkin Martha B Mrs r 1833 Oak st ..... SY 9-1590
Pitney H Marshall (Louise H) eng h 1430 Rollin st ..... SY 9-6858
Pitra Frank G (Marguerite) USA h 1002 Hope st ..... SY 9-6803
Pitzer H Mrs h 2025 Fair Oaks av ..... PY 1-1654
Pitzer Nelle B nrse r 664 Arroyo dr ..... PY 1-1324
Plath Carl A (Josephine) elect appliance h 700 Arroyo dr ..... PY 1-2202
Platt Margaret Mrs secr h 1325 Mountain View av ..... CL 7-2729
Pletcher Frank H (Laura) ret h 2018 Stratford av ..... SY 9-4704
Plocher George R (Winifred) buyer h 1612 Huntington dr ..... SY 9-1325
Plocky Gustave E (Thelma) mfr h 802 Orange Grove av ..... SY 9-3115
Plotts Ralph E (Nora) steel wrkr h 1816 Gillette Crescent ..... CL 6-7133
Plumb Preston B (Kate) lawyer h 2041 Ashbourne dr ..... PY 1-1985
Plummer W F (Gladys) slsmgr h 1528 Ramona av ..... SY 9-3110
PLUNGE, THE MUNICIPAL, 823 Mission street, South Pasadena ..... SY 9-1121 PY 1-1177
Podlech Rollin A (Dorothy) Pac Elec h 1709 Gillette Crescent BL 7-2665
Poe Frederick J (Margaret) auditor h 1040 Orange Grove av SY 9-2412
Poe Mary A Mrs r 1126 Glendon wy ..... PY 1-1319
Pohl Otto A (Alta M) Holly Heating h 801 Bonita dr ..... CL 6-7788
Pohovey Peter John (Elizabeth A) mech h 1015 Diamond av .. PY 1-2295
Poindexter Jerry (Jeane) USN r 808 Fairview av ..... SY 9-3093
Poindexter W C (Pauline) h 615 Mound av ..... SY 9-2488
Poitras William (Alice) bkpr h apt 2 1720 Huntington dr ..... SY 9-5148
Polacek John A (Beatrice) ret h 1625 Fremont av ..... CL 7-2842
POLICE DEPARTMENT, 1422 Mission street, South Pasadena ..... SY 9-1121 PY 1-1177
Polich Jeannette G Mrs h 654 Grand av ..... SY 9-3617
Polich Myrtle A Mrs prac nrse h 924 Palm av ..... SY 9-1957
Polkinghorne Edwd H (Dora) pur agt h 710 Orange Grove av SY 9-6483
Pollard Dean R (Florence) eng h 855 Monterey rd ..... SY 9-6426
Pollard Vivian Mrs comptr opr r 705 Brent av ..... SY 9-1803
Pomeroy Margaret Miss child nrse r 1119 Windsor pl ..... SY 9-1833
Pomeroy Phillip genl contr 901 El Centro st SY 9-6582 PY 1-1434
Pompey A H (Elizabeth) Mot Elec Co h 1250-E Huntington dr AL 2000
Pontious H R (Nevva J) bd educa h apt 3 1931 Fremont av .. CL 6-1926
POOL'S PHARMACY, 1935 Huntington drive, South Pasadena ..... SY 9-2132 AT 2-2761 PY 1-1771
Poore H W Mrs h 844 Garfield av ..... SY 9-3052
Popkin Harry W (Laura R) acct h 325 Alta Vista av ..... BL 7-1875
Porges Harold J (Hilda) mgr h 1614 Fremont av ..... PY 1-2585
Porter Andrew O (Louise) h 1330 Mountain View av ..... AL 1242
Porter Don C (Maude W) h 1120 Buena Vista av ..... PY 1-1684
Porter Edith E Mrs (widow of George J) h 1507 Bank st apt 2 SY 9-1788
Porter Hetty R Mrs r 1720 La Senda pl ..... SY 9-2916
Porter Winifred L aircr emp r 1208 Bank st ..... SY 9-2130

Portraits by Meyer (o Don Meyer) 817 Fair Oaks av.....SY 9-3705

POSTOFFICE, U. S., South Pasadena,
Fremont avenue at El Centro street.....SY 9-1454

Posty Louis C (Mary) ret h 1401 Marengo av ..... PY 1-2072
Potapoff Ed (c-o South Pasadena Bowl) r Los Angeles ..... NO 1-1322
Potter Dorothy F Mrs (widow of Clarence) h 1515 Spruce st SY 9-6969
Potter Edwin W (Hazel) slmn h 839 Garfield av..... SY 9-5838
Potter Gleason K (Hazel) mfr repr h 2017 Milan av..... RY 1-1261
Potter Ray M (Juanita) pottery h 1516 Diamond av ..... SY 9-6356
Potter Winnie H Mrs (widow of O C) h 1934 La France av.. SY 9-2852
Pottorff Retta Miss r 1025 Palm av ..... SY 9-6830
Powell Christine Mrs r 1031 Garfield av..... SY 9-5764
Powell Evelyn Mrs bkpr r 1815 Fremont av ..... BL 7-2476
Powell Gordon L (Jane) brkr h 1031 Garfield av ..... SY 9-5764
Powell H Kenneth (Mathilde) stock brkr h 1405 Beech st... PY 1-1588
Powell Hector M (Laures M) h 1020 Montrose av..... SY 9-1575
Powell John (Dawn) policeman h 713 Hope ct ..... SY 9-1311
Powell Paul Mrs (widow) r 712 Bonita dr ..... CL 7-2236
Powels Georgette Miss research h 1106½ Meridian av..... PY 1-1872
Powelson Laura E Mrs h 1138 Brent av ..... SY 9-1041
Power Helen L Miss tchr h apt 9 1720 Huntington dr..... SY 9-1528
Power Robert H (Anna) welder h 1425 Rollin st..... SY 9-3019
Powers Elizabeth Belle h 533 Five Oaks dr ..... SY 9-2469
Powers Golda Miss bank teller r 1733 Hanscom dr ..... CL 7-2340
Poynter Roy E (Helen W) cleaners h 1623 Mission st..... SY 9-1060
Pratt Etta Mrs h apt A 1612 Huntington dr ..... PY 1-1542
Pratt Herbert G (Helen) indus chem tech h 621 Milan av .. SY 9-4746
Preddey Harold J (Florence C) eng h 1210 Glendon wy .... BL 7-2368

PREMIER TILE & MARBLE CO., 1612 Mission street,
South Pasadena ..... SY 9-5734 PY 1-1105

Prentiss Flavia Mrs consultant h 1138 Pine st ..... AL 3901
Presco Joseph (Olga) steel wrkr h 2043 Milan av ..... SY 9-2642
Prescott George M (Elizabeth) sls repr h 1635 Lyndon st ... PY 1-1437
Preston Elmer T (Constance H) AAF r 1500 Rollin st ..... SY 9-1064
Price Eugene Blackburn ret h 317 Oak Lawn av ..... SY 9-2417
Price George T Jr (Helen B) slmn h 731 Bonita dr..... CL 6-6366
Price Kathryn Mrs h 1130 Huntington dr ..... AL 9816
Price Maude Mrs McFadden Groc r 1804 Gillette Crescent .. BL 7-1575
Price Samuel J Mrs (Louise) eng h 1263 Huntington dr .. AL 2762
Price William C (Gladys) ret merch h 1432 Oneonta Knoll... PY 1-1615
Priest Donald (Dorothy L) steel exec h 2005 Le Droit dr .... SY 9-2773
Priger Neleta H Mrs supervisor h 700 Prospect av..... SY 9-1793
Priger Genevieve A tchr r 700 Prospect av ..... SY 9-1793
Primrose Beauty Salon (Audrey Schreiber prop)
303 Pasadena av ..... SY 9-1221
Primrose Paul H (Jean) jeweler h 2038-F Meridian av .... BL 7-1927
Probst Joseph A (Grace G) Scientific Instr h 904 Lyndon st BL 7-1219
Proctor Olive M Mrs h 1922 Huntington dr ..... SY 9-1501
Prowse Howard (Irma A) atty h 1615 Bushnell av ..... PY 1-1387
Prudhomme William B (Helen) food brkr h 1610 Fremont av PY 1-2068
Pryor Emily M Miss h 1415-D Bank st ..... PY 1-1244
Pugh Homer D (Margaret) adv h 656 Arroyo dr ..... SY 9-4429
Pullis Jessica K Mrs prin h 1132 Fremont av apt G ..... SY 9-9236
Pulsifer Frances E Mrs r 1534 Diamond av ..... PY 1-1636
Purcell Gertrude B Mrs h 1710 Fletcher av ..... SY 9-5675
Purdy Harris H (Cynthia) landsc archt h 1050 Arroyo dr ... SY 9-5817
Purnell Besse A h 1801 Ramona av ..... BL 7-2329
Putnam F W (Rose) h 1033 Garfield av..... SY 9-2728

Q

Quaid Laura M Mrs waitress h 338 Monterey rd ..... SY 9-2133
Quarrie W D h 710 Fairview av..... SY 9-5873

Quealy Paul S (Margaret) civil eng r 1114 A Fair Oaks av.....SY 9-2955
Quick Lyle W h 1834 Ramona av ..... AL 5153
Quinby Herbert M (Blanche) retired h 1958 Huntington dr....SY 9-4571
Quinn Bernerd r 921 Monterey rd ..... PY 1-2511
Quinn Clara Mrs h 1211 Brunswick av.....CL 7-2784
Quinn Lillie Mrs r 6 1818 Ramona av ..... AL 1417
Quirk Norma Mrs statistician h 1417 Grevelia st .....SY 9-6760
Quist Ernest L (Irene) engineering h 1215 Indiana av.....BL 7-2402

R

Raab Harriet Miss social worker r 1119 Windsor pl .....SY 9-1833
Raab Irving T Rev (Florence P) retired h 1119 Windsor pl....SY 9-1833
Raab Jack retired r 1411 Oak st .....PY 1-2272
Raab Minnie A Miss h 1109 Buena Vista st .....SY 9-3009
Raab Stewart F (Marietta) slmn h 615 El Centro st.....SY 9-5889
Raab Theodora A Miss h 1109 Buena Vista st .....SY 9-3009
Race Fred E (Mabel) insurance h 2000 Fair Oaks av .....AT 1-6928
Radford Douglas r (Bessie) pres of corp h 1107 Buena Vista st..SY 9-4765
Radford K Jennie Miss r 1107 Buena Vista st .....SY 9-4765
RADIO APPLIANCE SHOP (Harry W. Weber),
1011 Fair Oaks avenue, South Pasadena ..... SY 9-1648
Radonits J F (Bab) railroad h 531 Paloma dr .....PY 1-1864
Raessler Arno A (Dorothy L) USA h 1934 B Primrose av....SY 9-3092
Raessler Flora T Mrs Comptometer opr h 1500 Lyndon st....SY 9-3092
Ragsdale Carrie Mrs r 1243 Brunswick av ..... AL 1403
Rahming William L (Lillian) insp Lockheed h 1730½ Oxley st SY 9-3979
Rainbow Amusement Co 1056 Arroyo dr ..... SY 9-3741
Rakes Ray auto club ins h 1005 Diamond av .....SY 9-6305
Ramsell G Weston (Annette) slmn h 1525 Ramona av.....SY 9-2045
Ramsey Helen C Mrs h 1820 Diamond av.....BL 7-2241
Ramsey James J (Evelyn) acct a 312 Fairview av .....SY 9-3113
Ramsey Ruth Lockett Mrs occupa thereapy r 1722 Milan av....PY1-1871
Randall Paul M (Margaret A) real estate h 2050 Fremont av..PY 1-1096
Rankin E P Jr (Eva H) const eng h 1171 Huntington dr..... AL 9847
Rankin Lola Jones Mrs columnist h 716 C Brent av..... SY 9-3180
Rasmussen Richard A (Nellie) railroad h 2 1025 Palm av..... SY 9-6119
Rauch Margaret Miss secr h 1808 Ramona av ..... BL 7-2097
Rauschenberg Emil C (May) pat mak h 1132 Fremont av apt H SY 9-9266
Rautert Helen L Mrs steno h 1815 Gillette Crescent ..... CL 7-1423
Ray Edwin r 1620 Marengo av ..... PY 1-2768
Raydl Frank R (Julia) baker h 2032 Huntington dr.....SY 9-5187
Raydl Julia Mrs apt house mgr 2032 Huntington dr.....SY 9-5187
Raymond Apts 505 Fair Oaks av .....SY 9-9201
Raymond Grant M (Nancy) court reported h 1817 Bushnell av..PY 1-1975
Raymond Walter Mrs householder h Raymond Hill rd .....SY 9-2448
Rawlinson Lois public steno 1524 Mission st.....SY 9-5923 PY 1-1177
Read Gertrude L Mrs h 1973 Stratford av .....SY 9-6864
Reamer Kenneth B (Lois) gardener h No 8 1025 Palm av....SY 9-1564
REAY, DWIGHT H., Attorney-at-Law,
903 Fair Oaks avenue, South Pasadena ..... PY 1-1455 SY 9-6618
Reber S M mfr h E 1700 Fair Oaks av .....PY 1-1608
Reck Carl L (Elise) gen supt of mails L A h 329 Fremont av..SY 9-5662
Recknor William R (May) Barker Bros h 2020 Bershire av....CL 6-3422
Recor Etta M h No 2 1818 Ramona av .....CL 6-7013
Reddick Allie L Mrs retired r 1008 Indiana st .....SY 9-6734
Reddick Zena I Miss telephone opr r 1008 Indiana st.....SY 9-6734
Redding Arthur M r 856 Monterey rd .....SY 9-5718
Redding E Janet retired r 856 Monterey rd .....SY 9-5718
Redding Edwin W slmn h 856 Monterey rd ..... SY 9-5718
Reed Edwin L (Lilian) revenue agent h 2026 Marengo av ...SY 9-2140
Reed Harold B investment and securities h 2036 Fair Oaks av..SY 9-6385
Reed Herbert H (Dorothy W) Stand Oil h 1715 Las Flores av..SY 9-1859
Reed Lewis I h apt 9 1931 Fremont av.....AL 3710

Reed Merland A (Judith) insurance agent h 1816 Hanscom dr AL 3902
Reed Suel A (Sarah E) retired h 1637 Huntington dr SY 9-4851
Reeder Salt Co (J Wireeder) 845 El Centro SY 9-6944 PY 1-1221
Reeh Gloria G Miss h I 1120 Huntington dr CL 6-8879
Reesink Wm W (Lela Fowler) real estate h 1216 Pine st CL 6-7163
Reese Grace Mrs h 1723 Ramonoa av CL 6-8945
Reese Helen Lucille Miss tchr r 1723 Ramona av CL 6-8945
Reeve Ingalls I (Lucy W) life insurance h 2043 Stratford av SY 9-2547
Reeves George W (Gertrude S) auto service
h 1104 Pine st CL 6-6278 AT 1-9106
Reeves Owen T (Mariguita) builder h 1816 Spruce st SY 9-1366
Regan Leo C (Carmelita) mach h 711 El Centro st SY 9-2918
Reinchenbach Ida Mrs r 2012 Le Droit dr SY 9-4538
Reichwein Fremont W (Marie) mechanic h 1944 Primrose av SY 9-2816
Reid Anna B Mrs retired h 637 Grand av SY 9-1841
Reid Leland (Mildred) areonautics h 1101 Huntington dr BL 7-1269
Reidy Louise Mrs r 203 Oaklawn av SY 9-2489
Reinhold Baldwin (Charlotte) tool mfr h 1508 Fremont av PY 1-1349
Reinke A H h 2006 Fletcher av SY 9-4849
Reimers Nora H h 1824 Wayne av SY 9-3286
Reimold Fred C general office h 430 Mission st SY 9-5037
Reiter William W Mrs r 1706 Oak st PY 1-1704
Reiterman Catheryn A Mrs h 2013 Fair Oaks av SY 9-6234
Reitz Tina Miss r 1629 Huntington dr PY 1-2221
Rentchler Louise E Mrs h 1022 Brent av PY 1-2048
Reorganized Church of Jesus Christ of Latter Day Saints
Pasadena branch 1424 Fremont av Fred A Cool pastor
151 S Alessandro st Temple City AT 2-3978
Rettie Alexander (Bertha G) retired h 1725 Monterey rd SY 9-1039
Rettie Colletta J Miss lab tech r 1725 Monterey rd SY 9-1039
REVIEW, SOUTH PASADENA,
1108 Fair Oaks avenue, South Pasadena SY 9-1161 PY 1-1412
Reynolds Charles C (Emma L) retired h 1508 Bank st SY 9-6579
Reynolds Helen F Mrs (widow of Gilbert D) r 1505 Oak st PY 1-1802
Reynolds Louis L (Alta T) slmn h 1719 Gillette Crescent BL 7-1713
Reynolds Milton h 1215 Pine st CL 7-2984
Reynolds William A (Ethel M) carp h 1123 Windsor pl SY 9-2335
Rhodes Ernest (Susie) (o auto wrecking) h 400 Floral Park ter SY 9-3197
Rhodes Fred E (Miriam) acct h 1304 Gates pl AL 9542
Rhodes Judge Roy V (Hazel) judge h 233 Hillside dr PY 1-1953
Rialto Sweet Shop (owner James McCaig) 1021 Fair Oaks av SY 9-9223
Rialto Theatre (J D Richardson mgr)
1923 Fair Oaks av SY 9-3161 PY 1-1259
Ricards Ora D Mrs retired h 1117 Glendon Court SY 9-2755
Rice Henry L (Helen E) credit analyst h 810 Stratford av SY 9-6966
Rice James A (Idelle L) mechanic h 1820 Camden av SY 9-5708
Rice Lloyd W (Ida) tool maker h 600 Fremont av SY 9-2978
Rice Mabel A Mrs retired r 634 Prospect av PY 1-1586
Rich Roy D Dr (Edith B) osteo phys-surg h 1155 Huntington dr AL 3414
Richards Harlan W (Mary A) slmn h 5 1818 Ramona av AL 8906
Richards Mabel C Miss r 1831 Monterey rd SY 9-2354
Richards Mary R Mrs (widow of Eugene R) h 1408 Laurel st PY 1-2334
Richardson Grace Mrs r I 513 Fair Oaks av SY 9-5704
Richardson Robert J (Alta) broker h 1806 Olive av SY 9-3432
Richardson Vera L Mrs h 741 Garfield av SY 9-5218
Richardson Walter Lieut Army r 1806 Olive av SY 9-3432
Richfield Service Station (Vic Anderson) 101 Pasadena av CL 6-9594
Richfield Oil Station (Lent & Raave o) 1400 Fair Oaks av SY 9-9283
Richter K F (Helen) engineer h 2070 Fremont av PY 1-1992
Richter William L (Jean) AAF r 1303 Gates pl AL 8428
Ricketts Chas W Jr (Concha) telephone co h 1415 Beech st PY 1-1376

RIDDLER, A. C. & SON, Cleaners and Dyers, 673 South Raymond avenue, Pasadena 2 ..... SY 6-6173
Ridens William M (Winifred J) military police h 1425 Oak st. SY 9-6114
Rider Barney Mrs legal secr r 803 Brent av ..... SY 9-3559
RIDER, D. W., Real Estate, 1400 Fremont avenue ..... SY 9-3970
Rider David W Jr (Ann) real estate r 1400 (8) Fremont av... SY 9-3970
Ridgway Frederick L Aileen) retired h 1215 Chelton wy ..... SY 9-2529
Ridgway Frederick Lawrence Jr USN h 1215 Chelton wy.... SY 9-2529
Riedell William L (Gertrude) banker h 1032 Garfield av..... SY 9-1864
Rieke William B buyer h 1649 Huntington dr..... SY 9-5851
Rieker John J (Clara) contr h 1971 Milan av..... SY 9-3103
Rieker John Jr opr r 1971 Milan av..... SY 9-3103
Riesenbeck C J (Evelyn D) h 2010 Stratford ..... SY 9-4070
Rigdon Merle Kraft Cheese sup h 332 Monterey rd ..... PY 1-1516
Riggins Alice D Mrs (widow of L B Sr) r 1117 Glendon ct..... SY 9-2755
Rigg V V h 1930 S Milan av ..... SY 9-6360
Riggs Warren L (Jeanne C) eng industrial h 1408 Spruce st.. PY 1-1564
Riley Bess Mrs teacher h 1959 Marengo av ..... PY 1-2225
Riley Clarence E (Bess) photo engraver h 1959 Marengo av.... PY 1-2225
Rinehart George E (Myrtle Dell) h 831 Bonita dr ..... AL 0896
Ringstrom Reed B Mrs (Margaret S) USN r 511 Prospect av.. SY 9-4850
Rink Agusta M Miss h 1929 LaFrance av..... SY 9-2425
Rippen John Mrs h 1417 Grevelia st ..... SY 9-6760
Rippens Jacob (Nettie) bricklayer h 519 Mission st ..... SY 9-4064
Rippey Gleason W (Verda V) auto machanic h 918 Magnolia st SY 9-1236
Rippey Ruth A Miss dental assn r 918 Magnolia st..... SY 9-1236
Rising John L (Florence) h 528 Grand av ..... SY 9-3644
Risk George L (Elizabeth) post office h 1133 Foothill st..... SY 9-4018
Ristow Roderick (Mary) mfr r 2001 Fair Oaks av..... PY 1-1792
Ristrom Raymond (Mildred) traffic mgr h 318 Fairview av.. SY 9-3813
Rittenhouse Lloyd G (Eileen) aviator h 1509 (I) Fair Oaks av.. SY 9-6398
Ritz Theatre (mgr J D Richardson) 804 Fair Oaks av..... SY 9-5566
Rives J C (Alice) iceman h 1114 El Centro av ..... SY 9-4996
Rix Major R (Jeanette) postal clerk h 706 Arroyo dr..... SY 9-4864
Roach Mary A Miss housekeeper r 1501 Fremont st..... PY 1-2067
Robb John A M (Mary E) broker h 1815 Diamond av..... CL 7-1443
Robb Wendell E (Gwen) shipping clk h 1118 Stratford av.... SY 9-2730
Robbins Gordon L (Margaret) slmn h 1514 Lyndon st..... PY 1-1942
Robe Anne G Miss h 1114 Avon pl ..... SY 9-1874
Roberts Anne promotion CBS r 1617 Spruce st..... PY 1-1539
Roberts Cornelius M (Edith B) h 1701 Fremont av..... CL 7-1414
Roberts Daisy Miss secr h 2012 Huntington dr..... SY 9-5686
Roberts Elizabeth Mrs r 1130 Oak st..... AL 4087
Roberts Elmina r 1109 Avon pl ..... SY 9-6404
Roberts H H (Gwendolen) public relations h 1617 Spruce st.... PY 1-1539
Roberts John G (Ann) slsmgr h 1415 B Bank st..... SY 9-6040
Roberts Malcolm M (Ann) decorator h 819 Park st apt 6..... SY 9-3351
Roberts Sam (Elsie Mae) teacher h 324 Monterey rd..... PY 1-1423
Roberts Winifred F (widow Earle L) h 2012 Huntington dr.... SY 9-5747
Robertson George H 610 Prospect av..... SY 9-6441
Robertson H L (Olive) industrial eng h 412 Floral Park ter.... SY 9-6215
Robertson Rex P (Hazel) adv and printing h 1935 So Silan av.. PY 1-2395
Robertson Robert (Sonne) truck driver h 1312 Bank st..... SY 9-4627
Robertson William Sayle (Martha) prof pharm h 1225 Marengo av ..... SY 9-2520
Robinette W C Co (o W C and W H Robinette) 802 Fair Oaks av ..... PY 1-1108
Robinson C E (Gorgie) field eng h 1527 Huntington dr..... SY 9-6175
Robinson Dudley (Mabelle) lawyer h 2070 Milan av ..... SY 9-6938
Robinson Earl L (Mary G) controler h 811 Orange Grove av.. SY 9-4758
Robinson Grace Mrs r 1105 Mound av apt 4..... SY 9-4661
Robinson Imogene Mrs h apt 2 1119 Huntington dr..... AL 5205
Robinson Leon E (Dorothy) chemist r 2037 Berkshire av..... BL 7-2697

Robinson Mardele Miss dir research and guidance
h 1809 Gillette Crescent ..... BL 7-1483
Robinson Verne (Theodosia S) lawyer h 1310 Milan av.....PY 1-1330
Robison Mary Mrs h 1818 Wayne av ..... SY 9-4503
Roche George W (Edna B) title examiner h 701 A Park st....SY 9-5893
Rockafellow Theodore retired r 709 Fremont av .....SY 9-6179
Rockwell E Marie Miss secr 647 D Orange Grove av .....SY 9-6537
Rockwell Walter L (Marie) retired 647 D Orange Grove av....SY 9-6537
Rockwell William C (Corena D) retired h 1311 Indiana av.....SY 9-2936
Roddewig E C (Stella B) retired h 1601 Marengo av..... SY 9-2038
Rode C W (Edna) rep L D Caulk Co h 618 Hermosa st.....PY 1-1763
Roe Frank C (Ethel M) cement worker h 849 Glendon ct .....SY 9-1961
Roe Willard Clare (Inez Belle) ins adjuster h 705 Adelaine av..PY 1-1577
Roehm Margaret Mrs h 1138 Pine st .....AL 3901
Rogers Bernice Miss teacher r 2024 Milan av .....SY 9-1560
Rogers Clarence M (Libbie M) retired h 1151 Oxley st.....SY 9-6039
Rogers Ernest L (Hazel M) loan-inv h 1936 Edgewood dr... SY 9-5274
Rogers Evelyn Mrs h 1800 Meridian av..... AL 8178
Rogers Rex Way (Ethel P) contr h 1100 Windsor pl.....SY 9-5287
Rogers Vera M Miss teacher r 2024 Milan ave.....SY 9-1560
Rogers Zella M Mrs h 2024 Milan av.....SY 9-1560
Rohde Mourice (Florence) airport r 637 Grand av..... SY 9-1841
Rohde Paul H (Thelma) Army r 637 Grand av.....SY 9-1841
Rolens Fred M (Margaret) newspaper pub h 1913 Oak st.....SY 9-1584
Rolens John W (Frances) newspaper bus h 1407 Marengo av. SY 9-4066
Roloff Charles F (Jewell) baker h 1119 Fairview av.....SY 9-1761
Rollins Julia Mrs h 236 Monterey rd..... AL 4153
Rollins Levanie T nurse r K 505 Fair Oaks .....SY 9-6306
Rollow James Grady (Ethel F) eng h 304 Oaklawn.....SY 9-6102
Rolls Donna G Miss clk r 908 Monterey rd .....SY 9-4667
Romandy John (Margaret) slmn h 1704 La Senda pl.....SY 9-6895
Romero Alexander S (Eduvigen) city emp h 912 Adelaine av SY 9-4470
Romero Frederick O (Teresa) USA h 911 Adelaine av.....PY 1-1825
Romo Telma Miss steno h 2054½ Milan av.....SY 9-2537
Romstad Arthur C (Hilda) rl estate h 1605 Garfield av ..... SY 9-6266
Ronayne William P (Mary M) ship clk h 321 Alta Vista av... AL 1744
Ronda Apts 1821 Fremont av .....CL 6-9563
Roney Grace Mrs h 705 Grand av .....PY 1-1757
Ronnow J L (Ruth J) atty h 1501 Beech st ..... SY 9-4005
Roodhouse Halyn R (Alice) export h 1832 Wayne av ..... SY 9-5827
Roodhouse T G (Dorothy L) asst aud h 1618 Camden pkwy. SY 9-2296
Roome J S (Marion) trafc mgr h 2071 Fletcher av ..... SY 9-6543
Roos Eric H (Marie) o Our Market h 1700 Bushnell av..... SY 9-6623
Root Alice A Mrs h 1711 Hope st ..... SY 9-4518
Root F Keniston (Zelma L) hosp eng h 1017 Montrose av.... SY 9-5705
Root Walter N (Lucille) slmn h 644 Stratford av.....SY 9-4512
Rose Fillmore (Christine G) ins brkr h 1127 Columbia st .. PY 1-1559
Rose James H (Olga J) slmn h 1110 Stratford av ..... SY 9-1312
Rose Melvin LeRoy (Edna Mae) supt h 2003 Meridian av..... AL 5605
Rosenbaum Addie Miss secr r 509 Monterey rd ..... PY 1-1471
Rosenberger W C (Joy) installer h 1520 Diamond av..... SY 9-6202
Rosenburg A O (Caroline) defense h 604 Mound av..... SY 9-2808
Rosenberg Joseph H banker r 1415 Spruce st ..... PY 1-1829
Rosencranse Flora Mrs cnty emp h 1111 Fair Oaks av..... SY 9-2711
Rosine Howard M (Emily S) o Direct Mail Adv
h 1708 Milan av.....PY 1-1343
Ross Alexander (Margaret) custodian h 1925½ Huntington dr SY 9-4690
Ross Esther Miss Pac Elec Bldg r 2066 Milan av.....PY 1-1497
Ross Evelyn H Mrs h 1326 Marengo av..... SY 9-2316
Ross George H stdt r 1326 Marengo av ..... SY 9-2316
Ross Esther Mrs (widow of J D) h 2066 Milan av ..... PY 1-1497
Ross Jack A (Laura) factory distrib h 1632 Laurel st.....PY 1-2336
Ross James Mrs h 355 El Centro st.....SY 9-1715

Ross Lewis J (Margaret) h 1218 Stratford av ..... SY 9-1262
Ross Lloyd (Catherine) Navy h 1130 Glendon wy ..... PY 1-2012
Ross Ora L Mrs laundry r 1414 Oxley st ..... PY 1-1678
Ross R C (Etta) tchr h 1820 Bushnell av ..... SY 9-4910
Ross Ralph W (Alpha D) Caltech h 710½ Park av ..... SY 9-2129
Ross V M Service Station (o V M Ross - H M Blakley)
740 Mission st ..... SY 9-9253
Ross Vera E secr r 1326 Marengo av ..... SY 9-2316
Ross William F (Lillian) artist h 702 Park av ..... SY 9-2340
Roth Howard C Sgt (Barbara E) USA h 2063 La France av PY 1-1642
Roth Priscilla A Miss lab asst r 1303 Lyndon st ..... SY 9-1726
Roth Ralph J (Elizabeth) nursymn h 1303 Lyndon st ..... SY 9-1726
Rothery Sydney L N h 1240½ Huntington dr. ..... BL 7-3277
Rothschild Samuel (Mabel S) h 1734 Monterey rd ..... SY 9-1326
Rounds Will (Margery C) h 1135 Foothill st ..... SY 9-3731
Routhe A Clarence (Grace B) atty h 1300½ Fremont av.... PY 1-1463
Rowan Margaret D Miss steno r 1032 Brent av ..... SY 9-2197
Ruddell McKinley (Consuelo) clk h 849 Monterey rd ..... PY 1-2414
Ruddock William business h 1115 Pine st ..... BL 7-2569
Rueckheim F W Mrs r 260 Hillside rd ..... SY 9-1438
Rule Robert H (Mary) pressman h 508 Mound av ..... SY 9-6738
Rumohr C Kirk (o Modern Linoleum Shop) 1818 Euclid av . SY 9-2204
Rumpp Norman L (Dorothy) elect eng h 701 El Centro st.. SY 9-5539
Rundell Blossom Miss ins co r 1125 Beech st ..... BL 7-2757
Rundell Leonard J (Gladys) ofc mgr h 1125 Beech st ..... BL 7-2757
Ruo A M (Marie C) Ford Motor r 2001 Fletcher av ..... SY 9-2372
Rush Frank N (Eloise S) exec v-pres h 1318 Milan av..... SY 9-1318
Rush Virginia Neill r 1318 Milan av ..... SY 9-1318
Russell Adelaide Mrs h 1120 Windsor pl ..... SY 9-1817
Russell Alice Dyar Mrs h 2001 Marengo av ..... SY 9-4547
Russell Belle D Mrs h 1821 Atlantic blvd ..... SY 9-4477
Russell Frank T (Letitia M) mech
h 700 Magnolia st ..... SY 9-4022 SY 9-9347
Russell Harry E h 911 Lyndon st ..... BL 7-3107
Russell Robert D (Ida E) h 1624 Spruce st ..... PY 1-1725
Russell Wilbur J (Mae L) ins 537 Orange Grove av..... PY 1-1831
Russell Winifred Mrs h 1915 Mission st ..... SY 9-4976
Russell's Garage (Frank T Russell prop) 1015 El Centro st.. SY 9-9347
Ruth Anna F Miss h 1503 El Centro st ..... SY 9-1080
Rutherford Emma Mrs h 1836 Mission st ..... SY 9-1074
Ryan David J stdt r 1108 Garfield av ..... SY 9-3168
Ryan Harold (Inez) h 1108 Garfield av ..... SY 9-3168
Ryan Julia M Mrs h 1937 Mill rd ..... SY 9-2933
Ryan Lewis S ret h 1028 Garfield av ..... SY 9-4001
Ryan Lucius C (Blanche) mgr h 923 Fremont av..... SY 9-4648
Ryan Peggy Lou Miss artist r 923 Fremont av ..... SY 9-4648
Ryan Robert D (Charlotte K) Gen Stmshp h 1621 Fremont av..AL 3854

S

Sabin Eugene W (Millicent) defense h 421 Magnolia st ..... PY 1-1572
Sabin F P Major (William Anne) 261 Monterey rd ..... BL 7-1428
Sadler G O (Winifred) restr mgr h 1108 Mound av..... SY 9-5795
Sadtler John G acct h 809 Brent av ..... SY 9-3236
Safeway Store 540 (Percy Wilson mgr) 1003 Mission st..... SY 9-9230
Sage Arthur (Nelle Sharpe) frmn h 1443 Bank st ..... SY 9-6085
Sala Frank (Mina) die cttr h 528 Monterey rd ..... SY 9-3059
Sala Frank P tool mkr r 528 Monterey rd ..... SY 9-3059
Salinger Hilda Mrs (widow V R) r 1929 Fletcher av..... PY 1-1813
Salquist Edwin A (Enda) elect h 716½ Park av ..... SY 9-4764
Salsbury C Chalmers (Doris) USA h 530 Sterling pl..... SY 9-3083
Salzer W James (Anne) acct h 422 Alta Vista av..... CL 6-4911
Sample Walter C (Lily) h 1105 Marongo av..... SY 9-6327
Sampson Belle Mrs r 1003 Monterey rd..... PY 1-1886

Sampson Edith A Mrs h 1105 Avon pl .....SY 9-1275
Sampson J Homer (Bertha J) h 1033 Avon pl .....SY 9-1025
Sanborn Carl A (Rita M) eng h 440 Mission st.....PY 1-2478
Sandbom Earl W (Pauline) mach h 1725 Virginia pl.....SY 9-5517
Sanders Fred B (Irma) contr h 345 El Centro st.....PY 1-1852
Sanders Fred M (Maude) rtrd h 1315 Stanford av .....SY 9-1487
Sanders Harold A (Elizabeth) RC field dir h 1406 Alhambra rd SY 9-4535
Sanders Roland F (Alice) mgr M-M h 2066 Primrose av.....SY 9-6925
Sanderson Grace D Mrs tchr h 1257 Huntington dr .....BL 7-2052
Sandor Julia Mary Miss sales repr h 1924 Hanscom dr.....BL 7-1248
Sanford G Gordon (Nelle A) mech h 905 Monterey rd ..... SY 9-6293
Sands Elizabeth Miss aast supt schls LA city h 1511 Marengo PY 1-2423
Sands James C (Margaret Q) rlrd ofcl h 1714 Mission st.....SY 9-4631
Sands Winefred Miss tchr h 1511 Marengo av.....PY 1-2423
Sanford Jeanne r apt 4 - 1720 Huntington dr .....SY 9-1277
San Marino Hall School for Girls h 1719 Altantic blvd.....PY 1-2206
San Marino Hall School for Girls (Frankie B Sturtevant o)
1815 Atlantic blvd .....PY 1-2206 AT 1-0508
SAN MARINO MOTORS, Ford Authorized Dealers and Service
2000 Huntington drive, San Marino ..... SY 6-8156 AT 2-5526
SAN MARINO NURSERY (William V. Offutt, Owner),
2622 Mission street, San Marino .....SY 9-1602
SAN MARINO PET SUPPLY
2506 Huntington drive at Del Mar, San Marino .....CU 3-2460
SAN MARINO PHARMACY (Alma Jensen, Prop.),
Los Robles and Mission street, San Marino
San Marino Preserving Kitchen (J C Partsch) 230 Pasadena av AT 2-4461
SAN MARINO REALTY CO. (Jessie M. Williams, Mgr.),
992 Huntington drive,
San Marino ..... SY 9-3660 AT 2-1907 CU 3-2861
SAN MARINO TRIBUNE (Mrs. F. W. Collins, Editor and Publisher)
2260 Huntington drive, San Marino ..... AT 2-5707 SY 2-3343
Sanson Kenneth D (Evelyn) financr h 1617 Marengo av.....PY 1-2252
Santa Fe Depot (C A St Peters sta agt) 906 El Centro st.....SY 9-2012
Sargent Robt (Dorothy) USN r 1128 Hope st.....SY 9-2713
Sartorio Angele Beckman Mrs r 202 Oaklawn av.....SY 9-6532
Sater E S (Dorothy) h 1818 Ramona av .....BL 7-2427
Satuloff Edward H (Rose) mgr wrhse h 1422 Maple st.....PY 1-2624
Saunders B J r 1103 Monterey rd.....SY 9-2223
Savage George W (Mary) pub South Pasadena Review
1108 Fair Oaks av ..... SY 9-1161 PY 1-1412
Savetz Tailor & Cleaner (o O A Savetz) 904 Fair Oaks av....SY 9-3241
Sawyer Fred C (Edna D) eng US h 2008 Milan av .....SY 9-5979
Sawyer Frank Dee Mrs (dir LA bus schl) h 1723 Huntington dr PY 1-1093
Sawyer Homer T (Betty J) (o ice cream co) h 1831 Laurel sa PY 1-1046
Sawyer Ross L (Mary Martha) adv h 1001 Garfield av.....SY 9-3853
Sayen Osgood (Estella P) home prod h 1702 Monterey rd....SY 9-1411
Sayler Lucie R Mrs tchr h 2012 Ledroit dr .....SY 9-4538
Saylor Guy E (Lenora) looseleaf mfg co h 2011 Alpha av.....CL 6-7311
Saylor Minta Mrs r 611 Mound av .....SY 9-2149
Saylor William (Rosemary) civ eng h 609 Alta Vista cir.....AL 0293
Scace James (Emma) ret h 1115 Huntington dr .....CL 6-6704
Scanlon William T (Florence H) dep co assr h 1210 Blair av..BL 7-1868
Scapicchi E A Ethel K) h 1907 Mission st.....SY 9-4498
Schafer Anna Mrs h 1811 Diamond av .....BL 7-1845
Schaffer J G Mrs h 1105 Mound av apt 7.....SY 9-2659
Schaffer Patrick P (Blanche) rl estate brkr h 2002 Marengo av SY 9-2313
Schaffer Patrick P lic rl estate brkr 1705 Huntington dr .....SY 9-3545
Res ..... SY 9-2313
Schaffnit Amos C (Mabel P) rl estate brkr h 1507 Hope st....SY 9-1792
Schalaba John (Rose) lndry lbr h 632 Forest av.....SY 9-4817
Schalaba Peter William (Fay) h 708 Meridian av.....SY 9-2567
Schalaba Raymond rtrd r 632 Forest av.....SY 9-4817

Schatzmayr Walter (Reba Dwight) wtchmkr - librn h 854 Oneonto dr ..... BL 7-1826
Schaufler Karl (Herta) h 350½ El Centro st ..... SY 9-5318
Schaumburg Ann E Miss ofs clk r 1622 Bank st ..... PY 1-1227
Schell Jack S tchr r 2013 Milan av ..... SY 9-6413
Schell Samuel P (Alice A) rtrd h 2013 Milan av ..... SY 9-6413
Schenken John H (Marguerite) h 1803 Ramona av ..... CL 6-4208
Scheufler Lillie L Mrs rtrd h 1119 Mreidian av ..... SY 9-4935
Schiek Wm H (Eleanor C) sales eng h 2044-A La France av .. SY 9-4069
Schilz P R (Judith Adeanne) crew dispchr h 1401 Ozmun ct .. SY 9-6016
Schissler P V (Lydia) rtrd h 2040 Amherst dr ..... SY 9-3247
Schleicher G J (Cecelia) paper cttr h 1302 Fremont av ..... SY 9-6457
Schleimer Clarence (Pauline) tchr h 1974 Oak st ..... SY 9-6784
Schlemer Arthur W (Frances) art dir h 511 Garfield av ..... SY 9-6141
Schlots A Eleanor Miss tchr h 1940 Marengo av ..... SY 9-4583
Schmeideberg Mr & Mrs May (o Citizens' Dry Cleaners r 1809 Fletcher av ..... SY 9-5159
Schmekel Ethel Miss tchr h 1913 La France av ..... SY 9-3192
Schmid Daniel J (Myra) erecting eng h 1013 Palm av ..... PY 1-1532
Schmidt Daisy E Mrs h 1400 Fremont av ..... SY 9-6259
Schmidt Mabel W Mrs tchr h 1138 Oxley st ..... SY 9-1506
Schmidt Roy R (Barbara D) USN h 858 Glendon ct ..... SY 9-1382
Schmeideberg Max T (Zona) o Citizens Dye Works h 1809 Fletcher av ..... SY 9-5159
Schmitt John (Elizabeth) rtrd bkr h 808 Grand av ..... SY 9-2315
Schmutz Menno W (Modelle Z) bank h 1610 Lyndon st ..... SY 9-6810
Schnebly Ver F (Margaret) furn & rug clnr h 407 El Centro st SY 9-1622
Schneider Harry E (Eva E) cook h 338 Monterey rd ..... SY 9-2275
Schneider Vance W (Madeline R) acct h 1038 Montrose av ..... SY 9-1201
Schneidt Ludwig (Donalda) mill repr h 1704 Diamond av ..... BL 7-1350
Schnur Margaret r 1614 Monterey rd ..... SY 9-1427
Schober Carl (Anna) hod crr h 531 Hermosa st ..... SY 9-3698
Schoeffel Bernard F h 1500 Diamond av ..... SY 9-4668
Schoeffel Mary Miss h 1500 Diamond av ..... SY 9-4668
Schoeffel Walter I merch h 1500 Diamond av ..... SY 9-4668
Schoenky O B (Agnese) rtrd h 505 Prospect av ..... SY 9-1441
Schoeny Lloyd (Jo Ree) mach h 1512 Meridian av ..... CL 6-5070
Scholl Nellie T Mrs r 317 Monterey rd ..... BL 7-1803
Schottke Ernest A (Irma) gen plant supt h 2026 Stratford av PY 1-2283
Schow Robert M (Helen M) elec eng h 1625 Fair Oaks av apt 7 PY 1-1714
Schreiber Otto H (Audrey) aircraft wrkr h 303 Pasadena av . SY 9-1221
Schroeder John W (Edna) Exola Products h 1134 Donaldo ct .. PY 1-1717
Schroer August H (Elizabeth) mach shop h 1840 Hanscom dr .. CL 6-7694
Schroer Jean R (Mollie) mach h 1840 Hanscom dr ..... CL 6-7694
Schroll William R (Grace C) ins co h 704½ Park av ..... SY 9-3879
Schultagis Jack USA r 506 Mound av ..... SY 9-2308
Schulte Jennie E Mrs hskpr r 616 Meridian av ..... SY 9-2607
Schultheis Henry R (Elise) atty h 2033 Monterey rd ..... SY 9-2334
Schultz Elmer C (Edna L) press opr h 611 Fremont av ..... SY 9-6822
Schultz Josephine M Mrs rtrd r 1123 Glendon ct ..... SY 9-4694
Schumacher D H (Estell R) special repr h 1117 Avon pl ..... SY 9-6182
Schumann Louise W Mrs h 1338 Gates pl ..... CL 6-1039
Schureman Ella M Miss r 1033 Avon pl ..... SY 9-1025

SCHUREMAN, OLIVER P., Physician and Surgeon.
1012 Fair Oaks avenue, South Pasadena ..... SY 9-3951
If No Answer Call ..... SY 6-8111

Schureman Oliver P (Sallie Y) rtrd h 1307 Stratford av ..... SY 9-3015
Schuster George J (Margaret J) rl estate h 905 Diamond av .. SY 9-2120
Schuyler P C (Helen) car dlr h 1241 Brunswick av ..... CL 6-2777
Schwartz Rose r 1824 Ramona av ..... BL 7-2414
Schweickhardt Peter grdnr h 1865 Hanscom dr ..... BL 7-3294
Schweitz John G (Violet) dairy prod h 848 Monterey rd ..... PY 1-1441
Schweitz Jack D USA r 848 Monterey rd ..... PY 1-1441

Schweitzer Clara h 2009 Meridian av .....CL 7-3187
Schwing Ruth M Mrs r 403 Mission st.....PY 1-1384
Schwein Chris grdnr r 1212 Bank st.....SY 9-6496
Schwein Lena Mrs r 1212 Bank st.....SY 9-6496
Schwein Raymond F (Blanche) slsmn h 2021 Marengo av....SY 9-1378
Schworer Wm refrgrtn 1021-23 Hope st.....CU 3-2301
Scoggins Christine Mrs h 1134 Oak st .....BL 7-1869
Scoles Donald (Gladys) instr h 2012 Huntington dr apt 2.....SY 9-2475
Scoles Richard USN r 2012 Huntington dr apt 2.....SY 9-2475
Scoles Robert USN r 2012 Huneington dr apt 2 .....SY 9-2475
Scott Carl E (Hazel B) drg str exec h 1616 Fair Oaks av apt 4 SY 9-1456
Scott David L (Clara L) h 411 Fremont av .....SY 9-1688
Scott Donald G (Jean) carp h 915 Palm av.....PY 1-1226
Scott Everard S (Lela) frmn Cudahy h 612 Meridian av.....SY 9-3947
Scott Francis M (Ada M) welder h 805 Prospect av .....SY 9-6991
Scott George S (Dores) asst div frt agt h 1754 Gillette Crescent AL 4044
Scott Grace Mrs h 1100 Brent av.....SY 9-5961
Scott H A Mrs r 2014 Milan av .....SY 9-2387
Scott Jessie Mrs precsn insp r 340 Monterey rd .....SY 9-3845
Scott John W (Clara L) post ofc clk h 1026½ Milan av.....SY 9-4452
Scott Kate Mrs h 1026 Milan av.....SY 9-4754
Scott Lyle M (Catharine) newsppr h 1212 Stratford av.....SY 9-4941
Scott Mabel F Miss music mach opr r 805 Prospect av.....SY 9-6991
Scott Nellie Mrs hsehldr h 1706-B Mission st .....SY 9-6408
Scott Paul Lyman (Celia M) nrsrymn h 920 Magnolia st.....SY 9-2071
Scott William J (Evelyn K) USA h 811 Magnolia st.....SY 9-6841
Scott Zulu Mrs h 2014 Meridian av .....CL 7-1056
Scoville Frank (Patricia M) rpr tel h 1015 Meridian av.....SY 9-5407
Scrafield Fredrick G (Rhoda M) distr h 804 Garfield av.....SY 9-3792
Scrim Walter (Agnes) merch h 1701 Oxley st .....SY 9-5879
Scurlock Charles (Mabel) surp com AAF h 1612-G Huneington SY 9-3659
Scobolt Gertrude C MD 803 Grand av.....PY 1-2333
Seagren Nils (Anna) h 505 Grand av.....PY 1-1807
Seaman Alice J Miss stdt r 1926 Mill rd.....SY 9-4717
Seaman Clarence L (Vernette) dist mgr Cleveland Rock Drill Co
h 1926 Mill rd .....SY 9-4717
Seaman Claude D (Maude A) elect engr h 872 Oneonta dr....BL 7-1337
Searcy Annette Mrs nrse r 1918 Leman st.....SY 9-3215
SECURITY FIRST NATIONAL BANK, San Marino Branch,
(Paul Cunningham, Mgr.; Jack Walker, Asst. Mgr.),
2180 Huntington drive, San Marino ..... SY 3-1250 AT 2-6175
SECURITY FIRST NATIONAL BANK, South Pasadena Branch),
(C. M. Church, V.-Pres.; P. H. Sloggett, Mgr.; C. C. Lawson,
Asst. Mgr.), 824 Fair Oaks avenue ..... SY 9-1168 PY 1-1144
Seeman Charles E (Helen) ship clk h 1832 Peterson av.....AL 9244
Segar Max ret r 640 Prospect av ..... SY 9-3628
Seibert Joseph D (Grace A) rtrd h 716-A Brent av .....SY 9-6942
Seiler Rudolph E (Esther R) USA h 1010 Brent av .....SY 9-3657
Seitz Clyde R (Minnie) well drlr h 1421 Marengo av.....SY 9-2182
Seitz Clyde R Jr USMCR r 1421 Marengo av.....SY 9-2182
Selby Ronald B mtlsmth r 1110 Orange Grove av .....SY 9-3993
Selby Thais T Miss fctry wk r 1110 Orange Grove av.....SY 9-3993
Selden (Szatlocky) Joseph (Helen) sheet mtl fin
h 1511 El Centro st ..... SY 9-5793
Selectice Service Board No 204 903 Fair Oaks av Rm 206....SY 9-1732
Senn Mary L Miss pbx opr h 639 Orange Grove av.....SY 9-4595
Senson Stanley W (Eva M) carp h 1103 Fairview av.....SY 9-4804
Senson Victoria L artist r 1103 Fairview av.....SY 9-4804
Seresheff Constantine (Virginia E) r 2070 Huntington dr.....SY 9-2217
Service Rubber Stamp Co (A W & J W Wolwend o)
1012 Mission st .....SY 9-2786 PY 1-2228

SETTLE, R. M.. C.L.U. (Carter C.), Mutual Benefit Life Ins. Co. of Newark, N. J., 1317 Milan avenue, South Pasadena....SY 9-6409
Los Angeles Office ..... TR 9412
Seubert Arthur G (Elsie Cudlipp) ice cr mfr h 1320 Indiana av BL 7-2219
Sewall Frances civil serv r 509-I Fair Oaks av.....SY 9-4991
Sewall Myrtle Mrs h 509-I Fair Oaks av.....SY 9-4991
Sewall R M Lt Cmdr USN r 1222 Spruce st.....CL 6-8407
Sewall Trula Mrs h 1222 Spruce st.....CL 6-8407
Sexton Agnes Miss child care r 1814 Wayne av.....SY 9-4773
Sexton Foster L (Helen M) aricraft wkr h 1133 Fairview av..SY 9-5445
Seydel Goldie Mrs (widow of Frank) r 1320 Fremont av.....SY 9-3205
Seymour Joseph L (Dortha) elect h 1018 Garfield av.....SY 9-1565
Seymour Joy Mrs h 1133 Fremont av .....SY 9-2075
Seymour Loren Butler (Susan B) rtrd h 1311 Chelton way....SY 9-4493
Seymour Luella Miss h 1133 Fremont av.....SY 9-2075
Shannon John J (Marguerite) Pittsburgh Plate Glass Co h 2026 Fletcher av.....SY 9-2435
Sharp Homer J (Bess W) secr-treas Try Laundry LA h 1923 Edgewood dr .....SY 9-4909
Sharp Joseph (Jane) h 2060 Meridian av.....CL 7-2968
Sharp Lee Spencer ind eng r 1923 Edgewood dr.....SY 9-4909
Sharp Wilson slsmn h 1109 Montrose av.....SY 9-2496
Sharpe Clifford C (Rena J) policemn h 711 Charter Oak st....SY 9-1706
Sharpe John H (Barbara A) serv sta opr h 713 Charter Oak st SY 9-1371
Sharples T M h 220 Orange Grove av.....SY 9-4842
Sharon H A rtrd h 1222 Blair av.....AL 3647
Sharp Herbert Edward (Constance) MD h 912 Summit dr..... AL 4292
Shattuck Keith (Sandra) lab wk h 1314 Huntington dr.....CL 7-1439
Shaver Dorothy C Mrs steno r 1126 Stratford av.....SY 9-1548
Shaver Kenneth A (Dorothy C) Signal Corp r 1126 Stratford av SY 9-1548
Shaw Alfred F (Luella) assmblymn h 1036 Palm av.....SY 9-5389
Shaw Bertha K Miss acct h 1506 Ramona av.....SY 9-3137
Shaw John Bliss (Meta) govt mech h 1723 Camden av.....SY 9-4621
Shaw John E (Virginia P) mfrs agt h 1301 Chelton Way.....SY 9-5162
Shaw Lida B Mrs h 1803 Camden av.....SY 9-4978
Shaw Marilyn Miss secr r 1723 Camden av.....SY 9-4621
Shaw Mark T (Caroline) merchandise mgr h 2024 Oak st....SY 9-6210
Shaw Robert S (Dee) add mach slsmn h 706½ Prospect av....SY 9-1256
Shea John A (Mary Virginia) adv h 2002 Berkshire av..... AL 2801
Shearan William Jr (Mary Elizabeth milwman h 821 Rollin st CL 6-8641
Shearer Fred E (Mebel) h 424 Monterey rd .....PY 1-1055
Sheets Robert W (Sara A) trk drvr h 1216 Meridian av.....CL 6-1063
Sheffler Robert (Laura J) tchr h 1307 Fair Oaks av.....SY 9-6793
Sheldon Chester C (Marcella) USN r 1812 Olive av.....SY 9-4490
Sheldon Emma F Mrs h 1812 Olive av.....SY 9-4490
Shell Oil Station No 1287 (Walter Nadler mgr) 301 Monterey rd CL 6-9297
Shell Service Station (Harold Tripp mgr) 1140 Fair Oaks oc..SY 9-9330
Shellhorn Ruth Mrs lndscpe archt h 1417 Oneonta Knoll....SY 9-6576
Shepard Carrie A Mrs r 1805 Court ov.....PY 1-2234
SHEPARD & MORGAN & CO., Realtors and Builders, 2300 Huntington drive, San Marino ..... AT 2-4646 SY 3-6914 CU 3-1551
Shepart Olivia C Miss nrse r 1823 Milan av .....SY 9-3008
Shepardson David R (Marion) AAC r 1947 Mill rd .....SY 9-2051
Shepardson Helen J Mrs h 1947 Mill rd .....SY 9-2051
Shepardson Philip S (Ruth E) AAC r 1947 Mill rd.....SY 9-2051
Shepardson Lela Mrs 1720 Huntington dr apt 1.....SY 9-6074
Shepherd Margaret M Mrs rtrd h 641 Forest av.....PY 1-1428
Shepherd Wiley H (Ella Lee) USN h 1002 Palm av.....SY 9-6740
Sherman Mary Helen (o Mary Helen's Candy Shop) r Alhambro ..... AT 4-5819
Sherman Vincent A (Dora) clk h 803 Fairview av.....SY 9-2257
Sherwin Joseph (Frances M) bldg mech h 1506 Stratford av..SY 9-3489

Sherwin Vernon G (Rena) chiro h 1351 Indiana av res.....BL 7-1046
business ..... SY 9-2702
Shields Harriet h 1601 Huntington dr.....SY 9-5386
Shields Howard C (Helen Anne) bus rsrch h 1146½ Huntington CL 7-3087
Shields Martin F (Ruth E) bakery slsmn h 1021 Glendon Way SY 9-6653
Shires Wilbur S (Grace N) tchr h 1703 Lyndon st .....SY 9-1330
SHOEMAKER, H. R. D., M.D.,
1949 Huntington drive, South Pasadena ..... SY 9-2681
Shoemaker Herbert R D Dr (Isabelle) doctor
h 1949 Huntington dr ..... SY 9-2681
Shoff Frances E Mrs h 1000 Stratford av ..... SY 9-2621
Shore Edward B (Lillian E) research h 1013 Mission st apt 4 SY 9-6557
Shore Stuart Wendell (Nancy) shipping h 615 Alta Vista cl ...AL 3465
Shore Wilfred Mrs r 615 Alta Vista cl ..... AL 3465
Shorts Earl S (Annabelle) retailer h 1003 Monterey rd .....PY 1-1886
Shorts Richard D AAF r 1003 Monterey rd..... PY 1-1886
Showalter Grace Miss r 1721 Meridian av..... CL 6-6879
Shryock C S (Marion) eng h 1403 Garfield av..... SY 9-5514
Shumway Emma R r 2188 Pine st .....SY 9-2868
Sickler John C (Laura M) archt h 1724 Oxley st.....SY 9-5327
Sickler J Hackett (Miriam) sls eng h 1417 Marengo av .... SY 9-1213
Siddall Fred W (Pearl M) locksmith h 828 Monterey rd.....PY 1-1015
Siders Sewell (Yvonne) USA h 920 Indiana av.....SY 9-3088
Sid's Cafe 1400-02 Huntington dr..... SY 9-9352
Siebert Maryl r 1614 Monterey rd .....SY 9-1427
SIEBRECHT'S FLOWERS, INC.,
630 East Colorado street, Pasadena..... SY 3-1916
Siemen Fred (Dorothy) ret h 1649 Spruce st .....PY 1-1648
Siems Harry W (Helen) inv counclr h 2036 Primrose av..... SY 9-4427
Sigler John H (Irene G) ins h 1517 Oneonta Knoll ..... SY 9-2695
Signs Mattie J Mrs (widow of Charles E) h 1505 Oak st.....PY 1-1802
Silberhorn Carl H (Ella) acct h 536 Fremont av..... SY 9-1453
Silbernagel Georgia Miss r 1101 Mound av apt 4 .....SY 9-1296
Silhavy Whitney M (Leta) aeronte eng h 1844 Hanscom dr...CL 7-1823
Simkins G W (Virginia M) tire insp h 1614 Lyndon st.....SY 9-5528
Simmons C G (Sarah A E) ret 609-11 Mission st.....SY 9-2225
Simmons H H carp 609-11 Mission st ..... SY 9-2225
Simon Elenor Miss ofc work r 660 Forest av .....PY 1-1236
Simon Oscar A (Minnie A) printer h 660 Forest av .....PY 1-1236
Simons George T (Ruth G) cons psychlgst h 421 Grand av...PY 1-1984
Simonton Willis K (Mary M) USMC r 298 St Albans av .....AL 9339
Simpson Edward H (Frances I) finance r 1144 Huntington dr AL 9426
Simpson Ethel M Miss art supervisor h 1020 Avon pl ..... SY 9-5425
Simpson John C (Nona) dept mgr h 329 Pasadena av..... SY 9-5124
Simpson Nellie E Mrs h 1020 Avon pl .....SY 9-5425
Simpson Roy E (Olive) supt schools h 1938 La France av... SY 9-4495
Simpson Sarah Jane Mrs h 355 Pasadena av .....PY 1-1422
Simmons Charles G (Sarah) ret h 611 Mission st ..... SY 9-2225
Simmons Frank E (Emma) chemist h 1413 El Centro st..... SY 9-2115
Simmons Harlan L Mrs tchr r 1755-A Grevelia st..... SY 9-3820
Simmons P Lucille Miss secr r 1413 El Centro st ..... SY 9-2115
Simms Fred B (Margaret P) dept mgr h 1755 Grevelia st... PY 1-1083
Sims A J (Mary) clk h 1131 Meridian av ..... SY 9-6508
Sinclair Robert G (Eleanor) nurseryman h 1417 Magnolia st SY 9-6963
Singley W N dist mgr r 1858 Mission st .....SY 9-2870
Sink Emmert H (Mildred) banker h 716-D Brent av ..... SY 9-3380
Sinnacher Matthew (Jeannette) slmn h 639 Orange Grove av SY 9-9364
Sinz Lawrence P (Gertrude) h 1025 Highland st ..... SY 9-3028
Sirrof Michael P (Katharine) petrol eng h 1500 Stratford av..SY 9-5955
Sisler Roland W (Maude) mech eng h 1806 Wayne av ..... SY 9-1808
Sisters of Loretto (Sister Marcellus Superior) 1311 Rollin st..PY 1-1616
Sitherwood Virginia Mrs h 1714 Ramona av ..... BL 7-1866
Sizer Barbara Mrs housekeeper r 230 Hillside rd.....SY 9-5460

Skinner Betty Miss secr r 509 Monterey rd ..... PY 1-1471
Skinner Eric E dept mgr r 618 Fremont av ..... SY 9-6676
Skinner John D slmn h 1115-A Fair Oaks av ..... SY 9-1657
Skinner Lottie Mrs ret r 805 Forest av ..... PY 1-1250
Skinner Wallace (Evalyn L) Title Ins-Trust h 1547 Diamond av AL 4022
Skyrm Harold D (Hildegarde) sls eng h 1304 El Cerito cl .. CL 6-8422
Slater Harry C Rev (Fannie) pastor h 1104 Fairview ..... SY 9-3047
Slaughter John L (Louise) transprtatn h 1945 La France av PY 1-1856
Slay Margaret Terry Mrs secr h 1123 Hope st ..... SY 9-3604
Sloan George W (Miriam) slmn h 820 Brent av ..... SY 9-4405
Sloan James R (Ella M) slmn h 650 Grand av ..... SY 9-3153
Sloane Clara M Mrs h 821 Brent av ..... SY 9-1015
Slocum M H (Helen L) constr mgr h 2005 Fletcher av ..... PY 1-1085
Smale Esther I Mrs h 1102 Magnolia st ..... SY 9-1797
Small W B 495 Prospect cl ..... PY 1-1930
Smalley Howard C (Helen) research h 1146½ Huntington dr CL 7-3087
Smiley Estella M Miss tchr r 1107 Monterey rd ..... SY 9-3529
Smiley Grover C (Carrie A) h 1107 Monterey rd ..... SY 9-3529
Smiley Lionel D (Helen) eng h 910 Monterey rd ..... SY 9-6946
Smith Albert C USMS r 1007 Rollin st ..... SY 9-5943
Smith Albert R USN r 1029 Orange Grove av ..... SY 9-6638
Smith Alena J Mrs h 1620 Monterey rd ..... SY 9-2104
Smith Alice O Mrs h 2014 Meridian av ..... AL 2910
Smith Ann M Miss stdt r 1313 Fremont av ..... SY 9-2967
Smith Anna Mills Mrs prac nrse h 1928 Primrose av ..... SY 9-2397
Smith Ardeth (Fern) mech h 4976 Collis av ..... AL 8078
Smith Arthur P trainmaster h apt L 1931 Fremont av ..... SY 9-2138
Smith B H Dr veterinarian DVM
1909 Fremont av ..... AT 3-3238 BL 7-1933 SY 9-1562
Smith Barbara E Miss tchr r 1306½ Fremont av ..... PY 1-1268
Smith Barbara Sharp Miss Wave r 912 Summit dr ..... AL 4292
Smith Bettina V Mrs h 1504 Monterey rd ..... SY 9-3958
Smith Blanche W Mrs h 2023 La France av ..... SY 9-1822
Smith Charles T AAF r 1029 Orange Grove av ..... SY 9-6638
Smith Dana C (Rosamond) atty h 320 Orange Grove av ..... SY 9-1030
Smith Donald O USA r 1504 Monterey rd ..... SY 9-3958
Smith E K Mrs h 1250-D Huntington dr ..... CL 7-1015
Smith Earl (Mollie) h 2074 Meridian av ..... CL 7-2313
Smith Edith Miss bkpr r 1126 Oxley st ..... SY 9-5509
Smith Elden (Harriet) banker h 1710 Laurel st ..... SY 9-1503
Smith Ellsworth E (Doris) drftsmn h 332 Hawthorne st ..... SY 9-3552
Smith Eugene W (Susan) mech eng h 2107-A Huntington dr SY 9-3327
Smith Everett W (Katharine) gro h 341 Pasadena av ..... SY 9-6757
Smith Florence B Mrs h 1611 Ramona av ..... BL 7-1570
Smith Frank H Mrs r 2001 Le Droit dr ..... SY 9-5297
Smith Frederick F Natl Cash Reg r 524 Grand av ..... SY 9-1658
Smith Frederick H (Nora) slmn h 315½ Pasadena av ..... PY 1-1027
Smith Frederica M Mrs ret h 639 Orange Grove av ..... SY 9-4595
Smith Georgia M Miss drftswmn r 1145 Diamond av ..... SY 9-2709
Smith G D (Harriet) auditor h apt 2 1616 Fair Oaks av ..... SY 9-6325
Smith George W (Mary E B) oil opr h 1145 Diamond av ..... SY 9-2709
Smith Harold F (Bertha M) h 2188 Pine st ..... SY 9-2868
Smith Harry S (Martha B) acct h 1025 Garfield av ..... SY 9-2336
Smith Helen P Mrs h 1835 Mission st ..... SY 9-4448
Smith Henry P (Josephine M) ret h 1424 Laurel st ..... PY 1-2016
Smith Ira W mfr repr r 2023 La France av ..... SY 9-1822
Smith Jack B (Phyllis) USA r 1225 Marengo av ..... SY 9-2520
Smith James (Mora) executive h 1721 Bushnell av ..... SY 9-3169
Smith John H (Hattie) ret h 1812 Hanscom dr ..... CL 7-1183
Smith J Harvey chief tel and tel h 705 Orange Grove av ..... PY 1-2335
Smith John (Isabelle) h 1116 Glendon ct ..... SY 9-1962
Smith John Herman mach r 1626 Lyndon st ..... SY 9-2210
Smith John L eng r 1313 Fremont av ..... SY 9-2967

Smith Josiah E (Clemence) aero eng h apt 2 1714 Fair Oaks av SY 9-5152
Smith Kate A r 1817 Spruce st PY 1-1830
Smith Louise T prac nrse r 1717 Ramona av BL 7-1265
Smith Lucille E Miss secr h 1162 Huntington dr BL 7-1970
Smith Lutie L Mrs r 1414 Rollin st SY 9-1475
Smith Mary E B rl estate brkr 1145 Diamond av SY 9-2709
Smith Maude C Mrs r 1705 La Senda pl SY 9-2922
Smith Maurice V (Mary Eleanor) adv h 602 Meridian av PY 1-1688
Smith Nathan R Mfg Co 105 Pasadena av AL 1141
Smith Percy T (Neva C) rl estate brkr h 1118 Glendon wy PY 1-2610
Smith Precision Products Co (o R Stanley Smith)
1135 Mission st PY 1-2293
Smith Richard G r 1124 Pine st BL 7-3188
Smith Richard H (Mary) petrol eng h 706 Garfield av SY 9-6510
Smith Ruby F Miss order clk r 2001 Le Droit dr SY 9-5297
Smith Russell P (Vera) shipfitter h 705 Mission st SY 9-5796
Smith Ruth Miss telephone co r 1523 Huntington dr SY 9-5337
Smith Welcome Gay (Marie V) ins h 2015 Oak st PY 1-1764
Smith Whitney R (Virginia) archt h 209 Beacon av SY 9-1026
Smith William A (Barbara) truck driver h 725 Hope ct SY 9-5740
Smith William E (Betty) USMS h 72 Pine Crest dr AL 4762
Smith William E ret h 1306½ Fremont av PY 1-1268
Smith William G (Lovella) maintenance r 1124 Pine st BL 7-3188
Smith's Shine Parlor (o W H Smith) 912½ Fair Oaks av SY 9-2381
Smyers Clarion Miss r 1314 Bank st SY 9-5491
Smythe Arthur E (Bee E) ret h 719 Orange Grove av SY 9-6541
Snavely Harry R (Jane A) ret r 1817½ Fremont av BL 7-2412
Snow Mabelle Mrs h 113 Monterey rd AL 1874
Snow R R (Lila Belle) farmer h 537 Grand av SY 9-2696
SNYDER AND FLETCHER, Attorneys-at-Law
(W. Cloyd Snyder and Louis T. Fletcher),
1124 Fair Oaks avenue, South Pasadena ... SY 9-1717 PY 1-2106
Snyder Jessie E Miss h apt 11 1616 Fair Oaks av SY 9-3568
Snyder Jessie L r 1616 Fair Oaks av SY 9-3568
Snyder Julia E Miss h apt 11 1616 Fair Oaks av SY 9-3568
Snyder Kenneth Mrs r 1203 Pine st BL 7-1231
Snyder Russell H (Mildred B) USA r 1823 Gillette Crescent BL 7-2854
SNYDER, W. CLOYD (Hallie), City Judge, Attorney,
1417 Rollin street, South Pasadena PY 1-1801
Soister Jack C Dr (Clare) dentist 1031 Cawston av PY 1-1535
Solem Jens J (Eleanore) mill cpr h 1032 Palm av PY 1-1457
Sorsby Harold A (Marianne) slmn h 2009 Maycrest av CL 6-7834
Soule Fred R (Louise) frmn h 618 Hawthorne st PY 1-1566
Southerland Zane landsc gardener r 1411 Oak st PY 1-2272
Southall Katherine B Mrs secr h apt 3 1508½ Mission st SY 9-5283
South Pasadena Bowl (o Robert O'Neil and Ed Potapoff)
805 Fair Oaks av SY 9-6672
SOUTH PASADENA, CITY OF, City Hall, 1424 Mission street, Fire, Police, Ambulance, Library, Manager, Clerk, Engineer, Building Inspector, Parks, Attorney, Treasurer, Recreation Office, Water, Municipal Plunge, City Yard, Disposal, City Nurse, Red Cross SY 9-1121 PY 1-1177
SOUTH PASADENA CITY SCHOOLS, Administration Office,
1327 Diamond avenue and All Schools SY 9-1104 PY 1-1171
South Pasadena Community Chest 1416 Mission st SY 9-6521
South Pasadena Council of Girl Scouts 1025 Fair Oaks av SY 9-4422
South Pasadena Dept Recreation (Edward E Bignell supt recr)
City Hall Ex 7 SY 9-1121
SOUTH PASADENA ELECTRIC CO. (William E. Polich),
907 Fair Oaks avenue, South Pasadena PY 1-1941 SY 9-2163
SOUTH PASADENA FURNITURE,
1503 Mission street, South Pasadena SY 9-1466
South Pasadena Health Center (Mrs Storm) 1412 Mission st SY 9-2331

South Pasadena Hospitality Center 435 Fair Oaks av ..... SY 9-9314
South Pasadena Methodist Church (Dr Harry C Slater pastor)
El Centro and Fairview ..... SY 9-2288
SOUTH PASADENA PLUMBING CO. (Coots Bros., Props.),
717 Fair Oaks avenue, South Pasadena .... SY 9-1422 PY 1-1998
SOUTH PASADENA POSTOFFICE, Fremont avenue
at El Centro street ..... SY 9-1454
SOUTH PASADENA REVIEW (George W. Savage, Publisher),
1108 Fair Oaks avenue ..... SY 9-1161 PY 1-1412
SOUTH PASADENA-SAN MARINO ADVERTISER,
1108 Fair Oaks avenue ..... SY 9-1161 PY 1-1412
South Pasadena Willys (Kenneth St John mgr)
1213 Fair Oaks av ..... SY 9-4184 PY 1-1181
SOUTHERN CALIFORNIA GAS COMPANY
(George S. Campbell, Pasadena District Mgr.),
South Pasadena Office, 1504 Mission street ..... SY 3-3111
Southern Calif Edison Co (Robert E Biles local agt)
1502 Mission st ..... SY 9-3033
Southern Calif Telephone Co 1415 Mission st
SOUTHERN CALIFORNIA TELEPHONE CO. (C. W. Morris,
Dist. Mgr.), 600 East Green street, Pasadena ..... SY 6-1161
Spackman Elizabeth nrse h 652½ Forest av ..... SY 9-5205
Spain William A (Gail) woodwrkr h 1620 El Centro st ..... SY 9-4479
Spainhower Albert E (Gertrude) welder h 1007 Rollin st .. SY 9-5943
Sparling Maybell Mrs buyer h 823 Bonita dr ..... BL 7-1432
Sparling Raymond W (Isabelle) mfr h 1965 Fletcher av ..... SY 9-2743
Sparks Alfred (Edith L) Ford dlr h 1925 Mission st ..... SY 9-3839
Sparks Alfred T (c-o Davis & Sparks) r 1925 Mission st ..... SY 9-3839
Sparks Margaret Mrs r 1905 Oxley st ..... SY 9-2624
Spaulding Harold W (Miriam) Natl T Lab h 1521 Diamond av SY 9-5142
Spaulding Miriam C Mrs violin-viola tchr h 1521 Diamond av SY 9-5142
SPAULDING, V. E., Real Estate Broker,
1414 Oxley street, South Pasadena ..... PY 1-1678
Spaulding Victor E (Grace B) rl estate brkr h 1414 Oxley st PY 1-1678
Speer W Jane Miss designer r 2041 Primrose av ..... SY 9-2403
Speer Will R Mrs h 2041 Primrose av ..... SY 9-2403
Speers Dallas (Tillie B) h 1848 Mission st ..... SY 9-3317
Speers Dallas E (Laura) shipfitter h 1300 Lyndon st ..... SY 9-3317
Spence Harry W (Sally L) Army r 1105 Glendon wy ..... SY 9-1663
Spence Lee A (Wilda E) mech h 1105 Glendon wy ..... SY 9-1663
Spence Willis L (Arlene S) Army r 1105 Glendon wy ..... SY 9-1663
Spencer E F (Varina) mining eng h 2010 Milan av ..... PY 1-1837
Spencer Emmet Jr r 2010 Milan av ..... PY 1-1837
Spencer George W (Ruth) conductor h 1411 Fair Oaks av .. PY 1-1522
Spencer Hubert L (Veronica D) inv h 2050 Ashbourne dr .. SY 9-3010
Sperling A H h 1014 Fairview av ..... SY 9-2997
SPERRY & HAVILL, Real Estate Brokers,
2205 Huntington drive, San Marino ..... SY 6-6601
Sperry Raymond E (Charlotte) rl estate brkr h 1940 Milan av SY 9-1777
Spier Bette Miss slsldy r 1154-A Oxley st ..... SY 9-3638
Spier Charles S (Elizabeth) slmn h 1154-A Oxley st ..... SY 9-3638
Spooler Chas A (Julia) butcher r 1511-B Huntington dr ..... PY 1-2082
Spotti Roy C (Frances) railroad h 1124 Beech st ..... CL 6-1578
Springer Hattie E Mrs h 603 Grand av ..... SY 9-2789
Sprinkle O C (Helen) clk h 1948 Fletcher av ..... SY 9-3414
Sproal Mildred L Mrs h 921 Monterey rd ..... PY 1-2511
Spuance Eleanor J Mrs r 224 Oak Lawn av ..... SY 9-6890
Spurlock Robert A (Dorothy M) USA r 1234 El Cerito cl .... BL 7-3156
St Clair Robert N Mrs USN r 1511 Marengo av ..... PY 1-2423
Rev C Howard Perry asst) Monterey rd cor Fremont .... SY 9-1543
St Peters C A (Rose Marie) ry agt h 1111-A Fair Oaks av ... SY 9-5182
St Pierre John G dermatologist h 1037 Grevelia st ..... SY 9-6859
St Peters Susan K Miss nrse r 1111-A Fair Oaks av ..... SY 9-5182

St Pierre Yvonne doctor's asst r 1037 Grevelia st.....SY 9-6859
Stace C A (Genevieve) ret h 1228 Huntington dr.....BL 7-1524
Stafford Clarence F serv sta r 2029 Meridian av.....BL 7-1397
Stafford Vina Mrs h 2029 Meridian av.....BL 7-1397
Stahl Leonard L (Emma) chemist h 1203 Marengo av.....SY 9-5392
Stallkamp Albert L (Lucille) eng h 1420 Oneonta Knoll.....PY 1-1334
Standard Remote Control Valve Co 205-211 Pasadena av.....CL 6-4124
Standard Service Station 623 (Red Jackson mgr)
1200 Fair Oaks av.....SY 9-9248
Standard Station No 251 (John E Devine mgr) 1141 Mission st SY 9-9337
Standard Oil Co 2185 Huntington dr.....SY 9-9204
Standard Stations 1318 Huntington dr.....CL 6-9543
Stanford Beauty Salon (Jaye O'Keefe mgr and opr)
h 623½ El Centro st.....SY 9-4643
Stanley Nira Mrs dressmaker h 1410 Bank st.....SY 9-2165
Stanley Ray L (Anabel) studio technician) r 2022 Stratford av..SY 9-6354
Stannard R F (Crete) div traf mgr h 909 Oliver st.....SY 9-6622
Stanton B T (Brieta) retired h 1602 Camden Parkway.....SY 9-2806
Stanton Doris Miss asst mgr theater r 1415 Magnolia.....SY 9-6965
Stanyer Clarence (Violet) tire merchant h 2025 Le Droit dr....SY 9-1310
STANYER & EDMONDSON, Goodyear Tires, Vulcanizing, Hobbs Batteries (Clarence Stanyer), 818 Fair Oaks avenue, South Pasadena..... SY 9-1307 PY 1-1776
Stapel Douglas J (Gretchen) USA h 2049 La France av.....SY 9-6772
Stapel Lillian E Mrs childcraft repr h 1327 Fremont av.....SY 9-1483
Staples Josie M Mrs 335½ Monterey rd.....CL 6-6797
Stapleton Effie Mrs r 624 Milan av.....SY 9-3332
Stark C N (Dorothy B) teacher h 623 Charter Oak st.....SY 9-5427
Stark S J Mrs h 1105 Mound ave apt 10.....SY 9-3978
Starke Richard H (Ida C) orthopedic equip h 1004 Stratford av SY 9-5652
Starnes Walter D (Marjel A) USA r 1640 Spruce st.....PY 1-1278
Starr Hazel Mrs h 1103 Beech st.....BL 7-1535
Stastny Frank J (Mary) electrician h 1107 Windsor pl.....SY 9-1832
Staton Robert (Bernice) life ins h 427 Grand av.....PY 1-1845
Staus Eugene C (Dorothy M) printer h 2024 La France av....SY 9-3896
Staus Woodrow W (Irene D) USN r 2024 La France av.....SY 9-3896
Stearns Sophia B Mrs r 1808 Ramona.....BL 7-2097
Stearns T (Ellen) Hayward Lumber Co h 400 Orange Grove av SY 9-4907
Stepanek Anna S Mrs (widow) h 2068 Primrose av.....SY 9-2410
Stedman Harry Willard Mrs retired h 454 Mission st apt 5....SY 9-5570
Steel Margaret M Mrs secr h J 1821 Fremont av.....AL 8421
Steele Esther Miss teacher 1509 N Fair Oaks av.....SY 9-6678
Steele Lou Vena Mrs retired h 800 Prospect av.....SY 9-2030
Steele Pauline S Mrs r 1931 Marengo av.....PY 1-1854
Steen William E (Anna) engineer h 1515 Oneonta Knoll.....PY 1-1403
Stefano Rosario T (Doris) cloak cutter h 350 El Centro st ...SY 9-6721
Stehr Charles N (Virginia) plant mgr h 1509 Oneonta Knoll..PY 1-1284
Steinberger Louise T Mrs secr r 1704 Bushnell av.....SY 9-4577
Steindorf Eleanor Dr phys h 1405 Oak Crest av..CL 6-6870 SY 3-2722
Steindorf Jennie Mrs r 1405 Oak Crest av.....CL 6-6870
Steinhaus Lee (Lillian) So Pac rail h apt 5 1931 Fremont av ...CL 6-1770
Steinhaus Lillian Mrs mgr apt house apt 5 1931 Fremont av..CL 6-1770
Steinman Mildred J Mrs h 1128 A Fremont av.....SY 9-2341
Steins Ruby Miss bkpr h 427 Magnolia st.....PY 1-1978
Stephens B C (Helen H) agricultist h 1621 Spruce st.....PY 1-2774
StephensCharlotte Miss law secr h 1114 Maple av.....CL 6-1068
Stephens Clara Mrs h 1332 Stratford av.....SY 9-3126
Stephens Earl T (Hazel) wholesaler h 6 1616 Fair Oaks av....SY 9-5370
Stephens Hilfred H (Aileen) sales supr h 1114 Fairview av..SY 9-6586
Stephens Howard H r 1332 Stratford av.....SY 9-3126
Stephens Joseph J W (Ruth) mfr co h 817 Summit st.....BL 7-2014
Sterling E C (Beatrice) banker h 2061 Edgewood dr.....SY 9-4615
Sterling Edward C Jr (Janice) 2045½ Huntington dr.....SY 9-5605

ARROW SHIRTS
1005 Fair Oaks Ave.
STOOPS MEN'S SHOP
SUITS AND SPORT CLOTHES
SYcamore 9-5448

Sterling Everett E (Eugenie J) tire merch h 1315 Monterey rd PY 1-1042
Stevens Jack N (Kathryn B) o radio store
h 454 Mission st apt 7 ..... SY 9-6414
Stevens Margaret Mrs (widow M E) h 1714 Gillette Cresent .. CL 6-2322
Stevens Sara G Mrs h 1711 Oxley st ..... SY 9-4675
Stevens W Bertrand Rt Rev (Violet B) bishop Episcopal Church
h 929 Buena Vista st ..... PY 1-1148
Stevenson Donald M student r 2035 Edgewood dr ..... SY 9-2941
Stevenson Enos H (Helen) indus lubricants h 2045 Monterey rd PY 1-1073
Stevenson W E (Elsie M) general petr h 2035 Edgewood dr .... SY 9-2941
Stewart H L (Waverly) business h 1700 Camden Parkway .... SY 9-3189
Stewart Jennie Mrs (widow of Jay) r 1324 Fremont av ..... SY 9-1225
Stewart Ruth I Mrs h 1114 Milan av ..... SY 9-1020
Stewart Ruth M Mrs h 1019 Garfield st ..... SY 9-2478
Stewart William Carl USA r 1019 Garfield av ..... SY 9-2478
Stick J Bernice Mrs h 1503 Monterey rd ..... SY 9-5715
Stick John C (Ethyl B) atty h 1701 Bushnell av ..... SY 9-5659
Stidham William F (Mabel S) mfr agent h 1123 Stratford av .. SY 9-4824
Stifel Harriet Mrs r 1625 Laurel st ..... SY 9-1070
Stiles Bertha V Miss h 402 Fairview av ..... SY 9-2406
Stiles Conrad A (Mildred K) master mech h 1729 Virginia pl .. SY 9-5524
Stillwell Ada F Mrs h 1121 Mound av ..... SY 9-1347
Stillwell Mary Louise Miss teacher r 1121 Mound av ..... SY 9-1347
Stilson Frederick C (Essie E) civil eng h 634 Stratford av .... SY 9-2339
Stimmel W P (Ella) retired h 1948 Huntington dr ..... SY 9-3272
Stimson Florantine C Mrs (wid of G L) h 207 Oak Lawn av .. SY 9-2587
Stinnett Kenneth (Bernice) mech h 238 Monterey rd ..... AL 3797
Stock Iva Mrs r 1948 Fletcher av ..... SY 9-3414
Stock Mary A Miss h 1713 Garfield av ..... SY 9-5403
Stockdill Darwood L (Florence) professional repr
h apt G 2038 Meridian av ..... AL 2682
Stockland M O (Agnes) retired h 407 Floral Park ter ..... SY 9-6138
Stockland Robert L (Isabel M) production scheduler
h 410 Grand av ..... SY 9-1690
Stoddard George H h 259 Monterey rd ..... AL 5890
STOKES RADIO SHOP, 1007 Fair Oaks av., South Pasadena SY 9-2062
Stone Henry E Lt (Leslie) USN h 1131 Columbia st ..... PY 1-2750
Stone Raymon W (Irma M) letter carrier h 627 Mound av .... SY 9-5991
Stone William B (Lena L) elect h 1107 Oxley st ..... SY 9-1655
Stone William J Ida) asst mgr h 1108 Foothill st ..... SY 9-1902
Stoner Joseph Howard (Alzma) retired 514 Orange Grove av .. PY 1-2620
Stoney Frank C (Margaret L) h 815 Mission st ..... SY 9-1121
Stoney Wesley S (Anita) plumber h 1916 Alhambra rd ..... SY 9-2968
Stoops B O (o Stoops Men Shop r 1421 Oak Crest av ..... AL 2144
Stoops Benjamin Ogle (Mignon) men's shop h 1421 Oak Crest av AL 2144
STOOPS, B. O., MEN'S SHOP,
1005 Fair Oaks avenue, South Pasadena ..... SY 9-5448
Storch Arthur M (Ida Case) realty broker h 2016 Oak st ..... SY 9-1014
Storm Cecil (Madeline B) com artist h 1125 Hope st ..... PY 1-1325
STORM, MADELEINE B., MRS., City Nurse,
h 1125 Hope street, South Pasadena ..... PY 1-1325
Stormes Hubert elect r 1411 Oak st ..... PY 1-2272
Stornes John O (Gretchen K) whlsle meat h 115 Marmion wy BL 7-2051
Story Franklin G M (Jeannie) clergyman h 1813 Ramona av . CL 6-2649
Stott Frederick S (Agnes) architect h 400 Grand av ..... PY 1-2053
Stotts Mary E Mrs nat'l tech lab h B 509 Fair Oaks av ..... SY 9-2794

Stough Harry B (Atta) 1841 Huntington dr.....SY 9-6646
Stout Bernice A B Mrs h 1418½ Oak st .....SY 9-3584
Stout Fred H (Minnie A) ins h 1504 Bank st.....SY 9-2041
Stover Earl (Violet) Lockheed r 1812 Fletcher av .....SY 9-5866
Straley Sumpter R (Wilhalmina) carpet and linoleum
h 1703 Hanscom dr .....BL 7-2504
Strangman Arnold H (Constance) acct h 1727 Bushnell av....SY 9-4632
Stratton C G (Olga) patent atty h 423 Oak Lawn av.....SY 9-3143
Strawser Joseph S (Winnie B) real estate h 721 Garfield av..SY 9-6839
Streckfuss Margaret Miss r 1313 Garfield av.....SY 9-2549
Strek Walter r 1817 Olive av.....SY 9-3672
Strickler Ellis S (Anna W) retired h 1131 Beech st.....CL 7-1042
Strickler H P treas r 1131 Beech st .....CL 7-1042
String Joseph (Lilias M) painter h 1024 Stratford av.....SY 9-1496
String Joseph Jr USN r 1024 Stratford av.....SY 9-1496
Stringer Albert V (Wilna M) USA r 1319 Fremont av.....SY 9-6675
Stringer Frederick W CS practitioner h 1101 Pine st..... AL 2904
Strohm Barbara J teacher r 1968 Oak st .....SY 9-4002
Strohm Wilbur J (Mary R) mfr lighting fix h 1968 Oak st....SY 9-4002
Strommen Lucille Mrs slsldy h 1755½ Grevelia st.....SY 9-4095
Strong Herman A retired r 1014 Glendon wy.....PY 1-1340
Strong Merton (Millicent) USA r 514 Indiana ct.....SY 9-4852

STRONG ROOFING & INSULATING CO.,
710 South Garfield avenue, Alhambra .....AT 2-1159

Strong Rose F Mrs householder h 839 Stratford av .....SY 9-5408
Strongman Beverly D H Miss teacher r 230 St Albins av.....BL 7-2931
Strongman Dorathea C Mrs h 230 St Albins av.....BL 7-2931
Strople Helen Mrs r 1315 Chelton wy .....SY 9-5183
Strople J D (Norma M) ins councilor and broker
h 1315 Chelton wy..... PY 1-1651 PY 1-1897 SY 9-5183
Stroud Smith (Crystal) mgr apt bldg h B 1704 Fair Oaks av..PY 1-1283
Stubblefield Florence B Mrs h 2055 Stratford av.....SY 9-1471
Stunek Stanley B (Victoria) acct h 1306 Spruce st.....CL 7-2077
Stunz Jennie Mrs h 1101 Windsor pl .....SY 9-3630
Stumpf Byron G (Mary H) Cal Tech h 807 Meridian av.....SY 9-1245
Sturgis Robert r 1909 Mission st.....SY 9-2920
Sturgis Robert I r 1130 Milan av.....SY 9-1204
Sturtevant Anna Mrs h 2020 Cambridge pl.....CL 6-5686
Sturtevant Norval J (Emma B) retired h 1405 Lyndon st.....PY 1-1945
Stylerite Dressmaking Shop (Mrs Eva Harmon 1603 Hope st..SY 9-6621
Sugg Marion Miss student r 1711 Diamond st.....CL 6-8845
Sullivan Charles H (Dorothy H) h 1519 Fair Oaks av.....PY 1-1310
Sullivan William A (Lee Eckert) slsmgr h 2071 La France av..PY 1-2736
Sullwold George J (Margaret B) h 2045 Le Droit dr.....SY 9-2064
Summers Alonzo B (Anna) retired eng h 510 Mound av.....SY 9-2250
Summers Harry B (Dora W) sales eng h 511 Prospect av.....SY 9-4805
Summerville Charles M Mrs (Alma) golf club h apt C 1511 Huntington dr
Summer Jane K Mrs h 1105 Mound av apt 1 .....SY 9-2698
Sunderland Lucille Mrs office worker h 505 El Centro st.....SY 9-5738
Sundermier Henry G (Margaret) So Cal Tel Co
h 1820 Hanscom dr .....CL 7-1260
Sundin Clara A Mrs h 1812 Gillette Crescent.....CL 6-7022
Sundquist Idelle Mrs telephone co r 1601 Fair Oaks av.....SY 9-2259
Sunstrom Arthur W (Frances M) tel co h 1716 Lyndon st.....SY 9-1267
Superior Shirt Laundry (o Dale Lockbaum) 1115 Mission st....SY 9-5161

SUPPLE, ALBERT, M. D., Physician and Surgeon,
Office, 1401 Fair Oaks avenue .....SY 9-3055
Res., 1724 Oak street, South Pasadena .....SY 9-1552
If No Answer Call .....SY 2-2187

Supple Albert (Madeleine M) phys and surg h 1724 Oak st....SY 9-1552
Surface Siebert (Freda) bkpr and acct h 2005 Fair Oaks av....SY 9-3357
Sussman Barnett Elliott Army r 1615 Camden Parkway.....PY 1-1703
Sussman Charles (Wanda) fty mgr h 1615 Camden Parkway..PY 1-1703

Sutcliff Annie S Mrs r 1109 Montrose av.....SY 9-2496
Sutherland Chester D (Marie) tel co r 1820 Olive av.....SY 9-3295
Sutherland Robert W (Mary M) ins h 1203 Huntington dr....BL 7-2037
Sutherland Roy J (Mildred A) carp h 822 Orange Grove pl....SY 9-5994
Sutliff Louise K Miss tchr r 1962 Fletcher av.....SY 9-6565
Sutton C C retired h 1703 Monterey rd.....SY 9-3012
Sutton Ernest V (Florence) retired h 1625 Oak st.....SY 9-1729
Sutton Florence Miss teacher h 1703 Monterey rd.....SY 9-3012
Sutton Janet M Mrs secr h 1920 Primrose av.....SY 9-4958
Swain Sidney (Selma) hosp employe h 1910 So Milan av.....SY 9-6705
Swain William C (Pearl A) maintenance man h 1414½ Oak st..PY 1-1629
Swain William N railroad r 1414½ Oak st.....PY 1-1629
Swan Fletcher H (Merilyn M) Army r 1114 Meridian av.....PY 1-1059
Swan Fletcher J (Minnie A) slmn h 1114 Meridian av.....PY 1-1059
Swann John H (Ellen) h 1015 Park av.....SY 9-3117
Swarbrick A (Florence) asst chief acct h 517 Grand av.....PY 1-1632
Swartzbaugh R C (Anita) police officer h 704 Sterling pl....SY 9-6241
Swede's Mobile Service 1520 Huntington dr.....SY 9-9292
Sweeny Amy Mrs (widow of Thompson T) h 835 Brent av.. SY 9-4620
Sweet Della M Mrs r 1614 Fletcher av.....SY 9-1697
Sweet Kenneth E (Helen) acct h 1616 Fletcher av.....SY 9-1697
Swem George A (Ida May) eng h 1825 Milan av.....SY 9-1866
Swett Dale Howard (Evelyn) AAF r 2041 Fletcher av.....SY 9-3523
Swift Beatrice Mrs h 1139 Fremont av.....PY 1-2098
Swift Cora B Miss h 1983 Oak st.....SY 9-4062
Swift E F Mrs h 1985 Oak st.....SY 9-1058
Swink Lee R (Bernice) Prudential ins h 822 Garfield av.....SY 9-2278
Swisher Kenneth (Marjorie) o groc store h 2047 Huntington dr SY 9-1860
Switzer E R (Ethel) acct h 1825 Olive av.....SY 9-5009
Switzer W Howard (Virginia) p o insp h-o 1500 Oneonta Knoll PY 1-1512
Switzer William R AAF r 1825 Olive st.....SY 9-5009
Sykes Norman (Pauline S) acct h 1701 Wayne av.....SY 9-2751
Symes William construction h 1504 El Centro st.....SY 9-6953
Symns Edith Miss teacher h 1727 Lyndon st.....SY 9-2438
Sype William A (Olive) o service station h 1124 Foothill st...SY 9-1752

T

Tabbert Albert P county emp r 1122 Fairview av.....SY 9-4968
Tabbert Effie Mrs h 1122 Fairview av.....SY 9-4968
TABER'S SEWING MACHINE SHOP (J. L. Taber, Prop.), 1100 Mission street, South Pasadena.....SY 9-1324
Taenzer C R (Ann Beth) pres Amer Hdwe h 1715 Marengo av PY 1-1030
Taft Walter S (Mary F) ret h 2009 Fair Oaks av .....PY 1-2056
Tait Richard L (Aileen) o serv sta h 1726 W Alhambra rd...SY 9-2472
Talbert Carol Mrs secr r 1134 Oxley st.....SY 9-1595
Talbert Dorotha E r 830 Valley View rd.....BL 7-1494
Talbot Jacqueline (c-o Betty Bost Shop) 340 Monterey rd..SY 9-5976
Talbott Beatrice A Mrs X-ray tech h 501 El Centro st.....PY 1-2786
Talbott Elizabeth H Mrs h 819 Brent av .....SY 9-6428
Tallman James W (Muriel E) Army h 428-A Mission st.....SY 9-3629
Tangairian Max (Mary) mgr r 1807 Diamond av.....BL 7-1225
Tank Henry E (Walburda) h 1703 Oxley st.....SY 9-6187
Tarbox Florence D Mrs h 1632 Lyndon st .....SY 9-2558
Tarr Cedric W (Ethel) adv h 216 Oak Lawn av.....SY 9-4451
Tate Fred Leroy (Sarah) o Monterey Meat Mkt h 2126 Huntington dr.....SY 9-1214
Taylor Albert W (Phoebe) USA h 1722 Camden av.....SY 9-1375
Taylor Calvin R slmn h 117 Peterson av.....AL 0427
Taylor Cecil W (Valeska L) frmn h 1146 Meridian av.....SY 9-2010
Taylor Clarence G (Evelyn) Food Machinery Corp h apt 4 2046 Meridian av .....CL 6-8823
Taylor Dan Halsey (Olive) mfr repr h 252 St Albans av.....CL 7-2487

TAYLOR, DORA O. MISS, Notary Public, 1125 Mound avenue, South Pasadena ..... **SY 9-1932**
Taylor Edwin A (Flossie S) plmbr-mus h 1101 Stratford av. SY 9-4540
Taylor Edwin W (Jean) atty h 716 Grand av..... SY 9-3264
Taylor F S Dr doctor h 317 Monterey rd ..... BL 7-1803
Taylor Halsey P Amer Book Co r 1150 Oak st ..... BL 7-1470
Taylor Hazel Mrs h 2056 Milan av ..... SY 9-1634
Taylor James Miller 1220 Meridian av ..... CL 6-1875
Taylor Luella M Mrs (widow of Richard C) r 1425 Laurel st PY 1-2606
Taylor Mary M housekeeper h 217 Fremont av..... SY 9-5767
Taylor Nettie M h 815 Park av apt 3 ..... PY 1-1585
Taylor Richard E (Hazel) slmn h 1505 Oneonta Knoll ..... PY 1-1076
Taylor William J (Gladys P) plumbing sup h 1150 Oak st... BL 7-1470
Teague Alice M Mrs practitioner h 1120 Beech st ..... BL 7-2261
Teater Leslie r 315 Fremont av ..... SY 9-1898
Telleson King (Wilhelmina) pharm h 611 Fairview av..... SY 9-2683
Tench George E (Cecil B) mech r 1501 Stratford av ..... SY 9-6268
Tench J F ret h 1501 Stratford av ..... SY 9-6268
Tennant Alvin E life ins h 2054 Meridian av..... CL 6-7700
Terrell Frederick Mrs h 1828 Wayne av ..... SY 9-5876
Terrill C L (Sadie) gen mgr h 2024 Amherst dr ..... SY 9-1591
Tessier Vernon O (Helen) slmn h 513-K Fair Oaks av..... SY 9-4998
Tessier W H (Maude) apt mgr h 513-A Fair Oaks av..... SY 9-9259
TEUFEL, A., Tile Roofing, Siding and Maintenance, Modernizing, 847 Mission street, South Pasadena ..... **SY 9-9217**
Tharp Lowell N (Jean) resrch eng h 1712 Bank st..... SY 9-4542
Tharpe Gordon H r 1947 La France av ..... SY 9-3132
Thayer Edith K Mrs (widow of Alton M) h 1501 Hope st .. SY 9-5504
Thayer Ernest W (Margaret H) acct h 1812 Monterey rd.... SY 9-4641
Thayer Merritt S credit union r 1501 Hope st ..... SY 9-5504
Theisen L A (Dorothy) oil bus h 1142 Glendon wy..... PY 1-1668
Theoboldt Willie Mrs h 1923 Marengo av ..... SY 9-1390
Thogmartin E Robert (Ruth) electr h 1263 Huntington dr... CL 6-8322
Thomas Baxter (Alice) USA r 825 Bonita dr ..... CL 7-1204
THOMAS COMPANIES, 2164 Huntington drive, San Marino SY 6-6631
THOMAS COMPANIES, Real Estate, Insurance, Construction and Appliances, 1608 Mission street SY 9-4111 PY 1-2197 AT 2-9186
THOMAS, E. N. & SON, INC. (Ray H. Thomas), Plumbing, Heating, Refrigeration, 1208 Fair Oaks avenue, South Pasadena .. **SY 9-1551**
If No Answer Call ..... **SY 9-2876**
Thomas Edgar N (Alice E) ret h 1115 Glendon wy ..... SY 9-2151
Thomas Geo M (o Thomas Companies) 2165 El Molino pl .. SY 9-6118
Thomas Gomer M (Nancy) mortgages h 1505 Marengo av .. SY 9-1215
Thomas Herbert D Ruth) produc supt h 1941 Meridian av... CL 6-8448
Thomas Jerdon L Ann L) baker h 505-G Fair Oaks av..... SY 9-3187
Thomas Mabel (widow of J L B) h 825 Bonita dr ..... CL 7-1204
Thomas Margaret J h 1024 Milan av ..... SY 9-2348
Thomas Mary Emma Miss vice-prin h 1117 Beech st ..... SY 9-2977
Thomas Myron G (Barbara B) asst mgr h 1968 Marengo av. SY 9-6528
Thomas Paul Liquor Store 1409 Huntington dr ..... SY 9-5377
Thomas Ray H (Helen R) o E N Thomas Plumbing Co h 1116 Avon pl ..... SY 9-2876
Thomas Robert M Dr (Marguerite) doctor h 406 Monterey rd SY 9-6276
Thompson Alex H (Erma) mach h 1313 Fremont av ..... SY 9-2967
Thompson Blone P Miss appr optician r 316 Fairview av . SY 9-5306
Thompson Charles S (Esther M) social wrkr h 1520 Maple st. PY 1-1204
Thompson Charles W (Virginia M) h 1102 Indiana av ..... SY 9-1279
Thompson Clara Mrs h 1814 Monterey rd ..... SY 9-1207
THOMPSON, E. BRUCE, Jeweler and Watchmaker, 1019 Fair Oaks avenue, South Pasadena ..... **SY 9-2264**
Thompson Eugenia Mrs merch r 1937 La France av ..... PY 1-1905
Thompson Douglas S (Marguerite) frmn h 706 Park av..... SY 9-3186
Thompson J A (Blanche V) acct h 2014 Meridian av ..... CL 7-2245
Thompson Jeanne Miss clk h 800-A Orange Grove av..... SY 9-5848

Thompson Marguerite Mrs manicurist h 338 Monterey rd . PY 1-1737
Thompson Max C (Lynn) Southern Sup h 1217 Stratford av SY 9-6211
Thompson Robert A (Helen G) prin h 814 Brent av ..... SY 9-5724
Thompson Robert E (Adele) electr h 1972 Marengo av ..... SY 9-4604
Thompson Ruth S Mrs h 1721 Meridian av ..... CL 6-6879
Thompson Sadie S Mrs r 1417 Maple av ..... PY 1-1767
Thompson Stella Scott Mrs h 532 Orange Grove av ..... PY 1-1969
Thompson Thomas W stdt r 316 Fairview av ..... SY 9-5306
Thompson Tyler (Phyllis) missionary h 415 Oak Lawn av... SY 9-6209
Thomsen Waldemar P (Ione) eng h 1510-B Lyndon st .... SY 9-6395
Thomson Donald P (Bonnie) tool-diemkr h 1408 Magnolia st SY 9-4484
Thomson Peter (Elizabeth J) horse farm h San Pasqual st . CL 6-1636
Thorn H Clifford Jr (Nancibel) tele co h 706½ Park av ... SY 9-6654
Thornburg Mildred Mrs ret r 647 Orange Grove av apt G . SY 9-6904
Thornburg Robert M press opr h 647 Orange Grove av apt G SY 9-6904
Thorne John (Vera C) slmn h 2114 Pine st ..... SY 9-4606
Thorngren Oscar (Mildred) boilermkr h 1128 Hope st ..... SY 9-2713
Thornhill Edith J Mrs r 821 El Centro st ..... SY 9-5703
Thornton Alton B (Marie E) h 1036 Sycamore av ..... BL 7-3267
Thornton Edward (Winnie V) mining eng h 1704 Ramona av AL 4480
Thornton John Mrs h 627 Fremont av ..... PY 1-2232
Thornton William S (Ivy S) h 1036 Sycamore av ..... BL 7-3267
Thorp Victor J (Inez) molder h 828 Magnolia st ..... SY 9-3323
Thrall W I (Lettie C) eng h 431 Fremont ln ..... PY 1-1025
Thrifty Drug Store (George P Kemp - Hollywood)
1431-37 Huntington dr ..... SY 9-6431
Thurman R M (Mildred) ins h 1420 Rollin st ..... SY 9-3640
1475 Virginia rd San Marino ..... SY 3-4042
Tibbats Andrew (May) h 1149 Diamond av ..... SY 9-4563
Tidrow Karl F (Lillian) asst slsmgr h 523 Mission st ..... SY 9-4730
Tiemann Herman F (Dorothy) trainmstr h 613 Charter Oak st SY 9-5753
Tiers Emily T Mrs (widow of E E) clk h 1314 Fremont av... SY 9-5651
Tighe Jack L (Agnes) truck driver h 1809 Court av ..... SY 9-4421
Tillotson Jean Mrs prac nrse h 2020 Fair Oaks av ..... SY 9-1023
Tillotson N B h 2052 Edgewood dr ..... SY 9-4790
Timm William C (Ruth) Lockheed h 827 Rollin av ..... AL 5038
Tinsman Carl F (Clella) bus mgr h 1125½ Fair Oaks av ... SY 9-1012
Tipple B M (Jane D) educator-writer h 1731 Monterey rd .. SY 9-3043
Tipton Henry T (Frankie H) clk h 2011 Fletcher av ..... SY 9-3053
Titsworth Madelyn Mrs defense h 713 El Centro st ..... PY 1-1893
Tobey Louise Mrs h 1976 Oak st ..... SY 9-1924
Tobin Mina h 193 Huntington dr apt 5 ..... SY 9-3219
Toffee House The (o Armeta Jarrell) 925 Fair Oaks av .. SY 9-5119
Tollefson Howard L (Doris N) pstofce clk h 1130 Diamond av PY 1-1898
Tolsma Della Mrs r 1135 Mound av ..... SY 9-5495
Tomerlin Ernest (Virginia) Army h 817 Meridian av..... SY 9-4024
Tomlinson Allie Mrs h 337 Pasadena av ..... SY 9-6178
Tomlinson John M (Mary A) ret h 430-B Mission st ..... PY 1-1622
Tompkins Charles J (Evelyn) toy brkr h 1685 Las Flores av SY 9-1444
Toole W Marvin (Frieda W) h 1705 Fremont av ..... AL 8400
Topf Katye A Mrs (o Mode o' Day Dress Shops)
h 1821 Fletcher av ..... SY 9-5307
Topping Bettie r 1107 Grevelia st ..... SY 9-1206
Topping Thomas S city emp h 1107 Grevelia st ..... SY 9-1206
Torricelli Albert (Betty) shoe repair r 2020 Berkshire av... CL 6-3422
Torricelli Eugene (May) painter h 336 Pasadena av ..... SY 9-5940
Tovrea Maurice R (Anna May) slmn h 607 Fairview av .... SY 9-6420
Tow Jeane Mrs h 1823 Milan av ..... SY 9-3008
Towle Harold A (Mary F) ins slmn h 411 Prospect cl ..... PY 1-1643
Town Drug Exclusive Prescription Pharmacy
(Earl Heller prop) 1830 Fremont av ..... SY 9-2769
Tracy Cecil E (Laura) photo h 1008 Mound av ..... SY 9-1879
Tracy Ernest S (Nettie F) ret h 1429 Monterey rd ..... SY 9-3084
Tracy Eugene ret r 1008 Mound av..... SY 9-1879

Tracy Frances A Miss r 1412 Oak st ..... SY 9-5198
Tracy Weimer B (Ethel) civ eng h apt 19 1724 Huntington dr SY 9-3104
Traugott Mark L (Marian) purch agt h 1720 Gillette Crescent AL 8615
Travers James E (Jessie F) publisher h 1812 Oak st ..... SY 9-5707
Tredway Velma R Insurance (o same) 956 Mission st ..... SY 9-5414
Treman Emma F r 1525 Columbia st ..... SY 9-2324
Trendle George (Rosa M) eng h 808 Prospect av..... SY 9-2904
Trepagnier Amedee Louis draftsmn h apt 5 1719 Fremont av AL 9973
Treytl Fred J (Anna W) auto mech h 1116 Diamond av..... SY 9-1581
Trickey Max E (June) eng h 2066 Fletcher av ..... SY 9-1834
Trieschman Edward H (Olive) motorman h 800 Forest av... SY 9-1502
Trigg Mary A ret h 815 Magnolia st ..... SY 9-1582
TRIMBLE & MacKELLAR (Miss Maude Trimble), Women's Shop, Hats, Dresses, Coats, 1171 Fair Oaks avenue, So. Pasadena SY 9-1612
Tripp Lora A (Nellie S) mech h apt G 344 Monterey rd .... SY 9-5329
Trotman Dawson E (Lila) Navigators Inc h 509 Monterey rd PY 1-1471
Trotter Dorothy file clk r 1845 Clark pl ..... SY 9-1336
Trotter Orian M (Lida Mae) slmn h 1845 Clark pl ..... SY 9-1336
TROY LAUNDRY CO. OF PASADENA (Jas. H. Brackett, Mgr.), 765 South Fair Oaks avenue, Pasadena ..... SY 3-6151
Truesdail Roger W (Dorothy) chemist h 1627 Laurel st..... SY 9-2039
Trump L O (Lulu H) slmn h 1133 Windsor pl ..... PY 1-1450
Tubb Thomas J (Margaret) printer h 1917 La France av ... SY 9-5462
Tucker Mary E Miss h 1709 Garfield av ..... SY 9-4769
Tuedio N H Mrs h 75 Monterey rd ..... CL 7-2464
Tuffs Robert (Gladys) Pac Elec h 1117 Hope st ..... SY 9-6410
Tufft J Edw (Ruby L) editor h apt 2 1719 Fremont av..... CL 6-2732
Tufts Anna Mrs h 1711 Camden av ..... SY 9-4882
Tufts Edward AAF r 1711 Camden av ..... SY 9-4882
Tufts William USA r 1711 Camden av ..... SY 9-4882
Tufts William M (Ellen) Union Oil Co h 1460 Oak Crest av . CL 7-2567
Tuller Lawrence H (Roberta) stock brkr h 924 Oliver st ... PY 1-2631
Tully Grace Mrs h 1106 Pine st ..... BL 7-1543
Tunison Joie C Mrs (widow of B R) h 1428 Rollin st ..... SY 9-5466
Tunstall Emily Mrs (widow of Harry A) h 807 Fremont av SY 9-1408
Turley Donald F Mrs slsldy h 1619 Monterey rd ..... SY 9-6450
Turner A E (Iza) defense h 2067 Meridian av..... AL 3547
Turner Annie Mrs h 1124 Buena Vista st ..... SY 9-4068
Turner Colleen Miss stdt r 867 Monterey rd ..... PY 1-2660
Turner Eleanor E Miss h 714½ Park av ..... SY 9-4609
Turner Harry A (Icavinda) garageman h 1017 Indiana av .. SY 9-5591
Turner John A (Atropa) display mgr h 867 Monterey rd .... PY 1-2660
Turner Rudger C (Elizabeth) frmn h 1029 Avon pl ..... SY 9-6391
TURNER, STEVENS & EGGLESTON Funeral Directors (C. Alfred Eggleston, Mgr.), 1000 Fremont avenue, South Pasadena SY 9-1032 PY 1-1738
Tussing Dale M (Harriet B) banker h 840 Stratford av ..... SY 9-3037
Tussing Harold S (Sarah) ret h 2046 Huntington dr..... SY 9-2639
Tuthill James F ret r 1418 Rollin st ..... SY 9-3819
Tuthill Lewis H ret r 1418 Rollin st ..... SY 9-3819
Tuttle C H (Merle) purch agt h 2002 Fair Oaks av..... PY 1-1336
Tuttle Ella S Mrs ret h apt H 2038 Meridian av..... BL 7-2475
Tuttle Helen I Miss secr r 1613 Monterey rd ..... PY 1-2282
Tuxbury Margaret L Miss h 1010 Stratford av ..... SY 9-1974
Tweten Dora T Mrs (widow of O J) cashier h 1422 Lyndon st SY 9-1257
Tye Bess Miss tchr h 815 Park av apt 4 ..... SY 9-6948
r 1930 Del Mar av San Marino ..... AT 1-2366
Tyler William E (Edna) C P A h 1609 Fremont av ..... CL 6-8333
Tyrrell Caroline Mrs rl estate h 812 Orange Grove av ..... SY 9-5870
Tyson Wilma Mrs hotel clk h 1815 Fremont av..... BL 7-2476

U

Udell Philip K Dr (Ercell) chiropractor h 1121 Milan av..... SY 9-4591
Ullrich Marie Mrs r 2052 La France av..... PY 1-1218
Undercoffer Gertrude L Mrs h 2042 Pine st..... SY 9-1507

Underwood Dacotah J r 2028 Edgewood dr.....SY 9-1520
Unger Richard G (Beatrice L) USN r 863 Monterey rd .....SY 9-3579
Union Oil Station No 326 (o Union Oil Co of California)
718 Fair Oaks av .....SY 9-9264
United Radio Artists 1603 Hope st .....SY 9-2414
United States Dept of Agriculture Production and Marketing
Administration Labor Branch 903 Fair Oaks Room 208....SY 9-1143
Universal Products G K Nelson - G J Hager - Sam Fischer
301 Pasadena av.....PY 1-1265 SY 9-1692
Unruh Joyce Miss student r 1624 Bank st .....SY 9-2211
Unruh Peter (Helen) dept mgr h 1624 Bank st .....SY 9-2211
Upton & Albrecht jewelrs (o M M Upton and E J Albrecht
905 Fair Oaks av .....SY 9-1432
Upton Grace F Mrs h 344 Pasadena av.....SY 9-5775
Urdahl Louis J (Lilias M) tax acct h apt 3 1818 Ramona av CL 7-1616
Urschel D F (Alm V) maintenance man h 1927 Fremont av... AL 8261
Usry Estelle Mrs 2015 Mission st .....SY 9-1519
U S Government U S Department of Agriculture Farm Security
Administration County Office Room 210 903 Fair Oaks av SY 9-1181
U. S. TERMITE CONTROL CORPORATION, LTD.,
(Wm. Hogan, Pres.; Ralph R. Carhart, Secy.),
150 East Glenarm street, Pasadena .....SY 9-3580 PY 1-1804
South Pasadena Branch, 1425 Bank street .....SY 9-4515
Dial Operator from Alhambra and Ask for .....Zenith 5714
Utz August C (Margaret C) carp h 712 Meridian av.....SY 9-2938

V

Vail Faye H (Pearl) slmn h 812 Arroyo dr.....SY 9-4458
Valente Letizia Mrs r 2011 Mission st .....SY 9-6802
Valente Linda Miss bkpr r 2011 Mission st.....SY 9-6802
Valentine Henry (Germain) USN h 301 Hermosa st.....SY 9-3086
Valero's Dinner Room (o Luis Valero) 800 Fair Oaks av.....SY 9-9267
Valk Eugene E (Helen Stokes) eng h 1920 Edgewood dr.....SY 9-5697
Valk Jane Miss r 1920 Edgewood dr.....SY 9-5697
Vallely John S Mrs r 1810 Oak st.....SY 9-2439
Vallette Chester M (Grace G) h 2037 Le Droit dr.....SY 9-2878
VALLEY VAN & STORAGE CO.,
102 South Garfield avenue, Alhambra.....AT 2-2255
Valliant Ruth Mrs transcriber h 2021 Primrose av . . PY 1-1967
Van Aalst Johannes (Henriette G) retired h 1020 Highland st..SY 9-1054
Van Anda Merril C (Aimee) So Cal Gas Co h 1415 Maple st....SY 9-6437
Van Antwerp Beverly L r 1848 Monterey rd .....SY 9-6430
Van Antwerp Gordon G r 1848 Monterey rd .....SY 9-6430
Van Antwerp William C (Leora I) bank h 1848 Monterey rd SY 9-6430
Van Arsdale R B (Donna) U S Dept of Jus h 1 2020 Meridian av CL 6-4461
Van Arsdale Reba J Miss housholder h 807 Brent av.....SY 9-1885
Van Buskirk Edward C (Ottilie L) retired h 29 Short Way....BL 7-1863
Vance Ellen Mrs r 267 Monterey rd.....CL 6-8137
Vance John Robert (Virginia) Army r 2070 Milan av.....SY 9-6938
Vance Milton C ret h 1002 Palm av .....SY 9-4908
Van Deever May Mrs nrse r 1211 Monterey rd.....SY 9-1209
Van De Kamp's Bakery 1401 Huntington dr.....SY 9-1722
Vandenhook Louis (Flonnette C) retired h 1508 Beech st....PY 1-1533
Vanderkloot Meise Miss retired h 516 Magnolia st .....SY 9-5503
Van Derventer J Kendall (Louise) doctor h 1960 Oak st.....SY 9-6884
Van Doren Helen F h 1122 Donaldo ct .....SY 9-5882
Van Doren Maria Mrs teacher r 1849 Spruce st.....SY 9-2902
Van Eman Irene Miss frozen foods h 1111 Foothill st SY 9-1703
Van Horn Ernest B phys surg osteopath 1016-B Fair Oaks av..SY 9-1477
Van Horn Ernest B (Elizabeth A) phys and surg
h 1031 Stratford av.....SY 9-4932
Van Horn Junius B (Helen R) sales eng h 1962 Milan av.....PY 1-1824
Van Houten E Gregor (Virginia) aircraft h 2056 La France av SY 9-6829

Van Houte Jeanette Miss h 1237 Huntington dr ..... AL 5638
Van Huss Marion H (Mary V) cook h 1120 Glendon wy.....SY 9-2975
Van Landingham C E retired h 1411 Maple st .....SY 9-5069
Van Patten Seth F (Nora B) comis of athl h 1714 Fletcher av..SY 9-3546
Van Pelt Beekman (Marie) teacher h 1611 Milan av.....SY 9-5794
VAN SICKLE, GARRETT FOSTER (Florence), Optometrist,
1122 Fair Oaks avenue, South Pasadena ..... SY 9-2212
Res., 1705 Fletcher avenue, South Pasadena ..... SY 9-1904
Van Sickle Garrett Foster (Florence) optomotrist
h 1705 Fletcher av.....SY 9-1904
Van Slyke Elizabeth N Mrs teacher h 1732 Virginia pl.....SY 9-6686
Van Wyck Katherine L Mrs h 1712 Diamond av .....BL 7-1440
Varley Joseph (Myrtle S) mgr pack plant h 410 Mission st....SY 9-5341
Varnum Barbara Miss r 1830 Wayne av.....SY 9-3406
Varnum George W (Kathreen) civil eng h 1830 Wayne av....SY 9-3406
Varnum George Jr Army r 1830 Wayne av .....SY 9-3406
Vaughn Harry E (May A) custodian h 820 Montorse av.....SY 9-2962
Vaughn Helen B Mrs h 1133-A Fremont av .....SY 9-2075
Vaughn Garvel D Rev (Virginia) minister h 606 El Centro st..SY 9-5364
Vedder Horace E (Ruth A) atty h 1718 Marengo av.....SY 9-1364
Veir Mary E Mrs h 1717 Lyndon st .....SY 9-5492
Veir Martin P (Ruth E) merchant h 1001 Stratford av.....SY 9-5789
Velma's Cafe (o Mrs Velma Rousse) 1006 Mission st .....SY 9-2192
Venberg Dorthea Mrs h 828 Milan av.....SY 9-4883
Vent Edith M Mrs r 1504 Monterey rd .....SY 9-3958
Verbeck Francis (Dorothy E) Army h 1122 Meridian av.....SY 9-4705
Vermeulen Dirk (Elizabeth) interior dec h 1025 Doran st.....PY 1-2387
Verry Walter whlsle dist L A Times h 2015 La France av.....SY 9-5862
Vesco Arthur E (Elsie) eng h 1418 Bank st.....PY 1-1280
Vessey Ervin E (Katherine H) prod whlsle h 1220 Maerngo av PY 1-1653
Vickery Cordon C (Florence I) slmn h 426 Mission st.....PY 1-1219
Vilelle Earle D retired h 100 Monterey rd.....BL 7-1667
Villa Jesus Mrs r 1155 El Centro st .....SY 9-2292
Vinje Arthur J (Jennie M) slmn h 1113 Meridian av.....SY 9-5709
Vinje David J Navy r 1113 Meridian av .....SY 9-5709
Violet Ray Ice Co (J W Reeder) 845 El Centro st..SY 9-6944 PY 1-1221
Virgiel Louis C Jr (Christine E) acct h F 509 Fair Oaks.....SY 9-9317
Vishanoff Boris D (Anna) eng Shell Oil Co h 1808 Hanscom dr..AL 9760
VOGENTHALER, IRENE, Real Estate Broker,
1123 Fair Oaks avenue, South Pasadena SY 9-6011 PY 1-1051
Vogue The (o Arthur and Maybell Gilmour) 927 Fair Oaks av SY 9-6911
Voight Robert A (Ann) ins slmn h 1607 Hope St apt 2.....SY 9-3069
Vokes Albert (Beatrice) newspaper h 1116 Milan av.....SY 9-2875
Volkmann Alfred C r 901 Bonita dr.....BL 7-1071
Vono Irene Mrs steno r 639 Orange Grove av .....SY 9-9364
Vono Mary J Miss waitress h 639 Orange Grove av.....SY 9-9364
Voss Claud A (Marguerite) radio r 1326 Morengo av.....SY 9-2316
Voss James E (Virginia L) railroad clk h 1735 Oxley st.....SY 9-1831

W

Wachter Don A (Grace) int revenue h 2044 Edgewood dr....SY 9-6029
Wachter Dorothy Elizabeth steno r 2044 Edgewood dr.....SY 9-6029
Wade Bert cafe work r 958 Mission st .....SY 9-1458
Wade Eber A (Amy L) mach opr h 1108 Loma Vista ct.....SY 9-3281
Wade Edward (Marion) clk h 707 Mound av.....SY 9-5049
Wade Ida B Mrs h 1814 Wayne av .....SY 9-4773
Wade Marion H Miss secr r 707 Mound av .....SY 9-5049
Wade Roy W (Fern) int revenue h 2062 Stratford av .....SY 9-1621
Wadsworth Mildred Miss county emp h 710 El Centro st....SY 9-2771
Wadsworth P R Miss tchr h 827 Magnolia st.....SY 9-1679
Wadsworth Phoebe Miss 827 Magnolia st.....SY 9-1679
Wagner David Mrs h 1702 Marengo av .....SY 9-6870
Wagner Fred E (Marion E) purch agt h 1114-A Fair Oaks av..SY 9-2955
Wagner Frederic (Betty) mach dlr h 1320 El Cerito cl.....AL 9234

Wagner Frederick H fet r 1425 Fair Oaks av ..... PY 1-1065
Wagner Herbert H (Angela) produc eng h 919 Indiana av.... PY 1-2713
Wagner William C (Isobelle) designer h 1951 Leman st ..... SY 9-1426
Walbridge Ralph R (Myra E) mgr h 1114 Brent av..... SY 9-6353
Waldo Edwin A Mrs h 1837 Huntington dr ..... SY 9-3173
Waldo Fordyce L (Patricia H) floor mgr h 1140 Diamond av.. SY 9-5552
Walduck Charles W (Nan) ret h 333½ Pasadena av..... SY 9-3386
Walker Alice Mrs h 1984 Oak st ..... SY 9-4840
Walker Anna Rhea Mrs school brd h 1883 Peterson av..... AL 5182
Walker Bertha E Miss r 1221 Lyndon st ..... SY 9-2244
Walker Byron B (Margaret M) slsmgr h 1630 Bank st ..... PY 1-1756
Walker Charles H h 1221 Lyndon st ..... SY 9-2244
Walker Eileen Miss writer r 1534 Ramona av..... PY 1-2485
Walker Eunice J Miss r 1918 Milan av ..... SY 9-3215
Walker Florence B Mrs h 904 Kendall av..... BL 7-1849
Walker Fordyce E Mrs h 722 Garfield av ..... SY 9-5228
Walker George G (Mary A) clk h 1108 Fremont av ..... SY 9-6282
Walker James (Ida) whlsl gro spec h 500 Fremont av..... SY 9-4929
Walker Pauline S Mrs h 1516 Beech st ..... PY 1-1946
Walker Robert M (Frances) packer h 925 Palm av ..... SY 9-1009
Walker Wilder (Ella B) conductor h 613 Meridian av ..... SY 9-3032
Walker Wilder C (Ella B) trainman h 613 Meridian av ..... SY 9-3032
WALKER'S SPORTING GOODS, 1507 Mission street..... SY 9-3581
Walkup Jessie B Miss r 1036 Hope st ..... SY 9-3331
Wallace Helen L Mrs h 1314 Spruce st ..... CL 6-8921
Wallace Hugh H Navy r 1705 Bushnell av ..... SY 9-3056
Wallace Hugh S (Gertrude T) mfr agt h 804 Stratford av.... PY 1-1935
Wallace Lorence E (Rose) aircraft h 1746 Hanscom dr..... CL 6-8515
Wallick Katherine Mrs r 314 Pasadena av ..... SY 9-5970
Walling Emma Adeline Miss defense h 1409½ Monterey rd... SY 9-6567
Wallis Robert G (Martha) plmbr h 516 Hawthorne st ..... SY 9-1763
Wally's Cafe 1327 Huntington dr ..... CL 6-9264
Walsh Edward H (Katherine) frmn h 1745 La Senda pl..... SY 9-1224
Walsh S E Mrs r 1415 Marengo av ..... PY 1-2491
Walter Herbert A (Virginia) slmn h 2024 Le Droit dr..... SY 9-4895
Walter Max R (Ruth L) sls eng h 1927 Meridian av..... AL 8038
Walton Alban E (Adeline M) mach h 600 Mound av..... SY 9-5426
Walton Frances I Miss clk h 1304½ Fremont av..... PY 1-1254
Walton Walter T (Clara H) Army h 5027 Collis av..... CL 7-1029
Want Nettie B Mrs r 607 Mound av..... SY 9-2792
Ward Alice V r 1415 Milan av..... SY 9-3989
Ward Carl B (Lucia A) lumber co h 1119 Huntington dr..... AL 5645
Ward Cecil K (Margaret) postoffice h 716 Bonita dr..... CL 7-2823
Ward Clarence A (Iva) h 1007 Garfield av ..... SY 9-6347
Ward Clarence C (Carrie) store mgr r 1007 Garfield av..... SY 9-6347
Ward Frederick R (Elizabeth Faith) mgr h 1840 Laurel st.... SY 9-1472
Ward George C Mrs h 1711 Fair Oaks av..... PY 1-1496
Ward Mary Miss h 711 Mission st ..... SY 9-2992
Ward Orville O (Sopha St Pierre) doctor h 1415 Milan av ... SY 9-3989
Ward Pansy F S Mrs drftswmn h 1701 Hanscom dr ..... AL 5808
Ward Ralph L (Bernice) dept mgr h 1423 Maple st ..... PY 1-2517
Ward S Paul (Emma) ceramic eng 605 Mission st ..... SY 9-2131
Ward Sopha tchr h 1415 Milan av ..... SY 9-3989
Wardlow H E Mrs h 1110 Windsor pl ..... SY 9-5438
Ward's Refinishing 1404 Huntington dr ..... SY 9-6522
Ware Irene Mrs defense work h 639 Orange Grove av..... SY 9-9364
Ware Mary Miss r 639 Orange Grove av ..... SY 9-9364
Wark Frederick R (Mabelle G) ret h 631 Meridian av..... SY 9-1349
Warner Glenn E Army r 1101 Glendon wy ..... PY 1-1971
Warner Harold E (Luella L) slmn h 1101 Glendon wy..... PY 1-1971
Warner Mae Hobson Mrs h 1112-A Maple st ..... BL 7-1044
Warnock Charles H Dr (Jane) M D h 1706-A Fair Oaks av... SY 9-6617
Warnshuis Paul L (Ruth H) minister h 1718 Fremont av..... PY 1-1552
Warren Bertha B Mrs r 1026 Cawston av..... PY 1-1263

Warren Harry L (Maxine) gas co h 1512 Beech st ..... SY 9-6158
Warren Joel I (Myra J) slmn h apt 3 2046 Meridian av..... CL 7-3108
Warren Lucy Mrs aircraft h 1726 Hanscom dr ..... CL 6-7680
Washburn Bliss B (May E) drftsmn h 844 Monterey rd ..... PY 1-2547
WASHBURN BROS., Real Estate, Insurance, Notary Public, 1028 Glendon way, South Pasadena ..... SY 9-1008
Washburn Edward (Elizabeth) ret h 1945 La France av..... PY 1-1355
Washburn Edward Jr (Katherine) USN r 1945 La France av.. PY 1-1355
Washburn Lamont (Elizabeth) rl est brkr h 1028 Glendon wy SY 9-1003
Waterhouse H T (Nell) h 501 Fremont ln ..... SY 9-1309
Waterman Berness E (Emma) ret h 320½ Hawthorne st..... SY 9-5918
WATERS, CORA MAE, Real Estate Broker, 1319 Fremont avenue, South Pasadena ..... SY 9-3376
Watkins Jessie T Mrs (widow of Howard) h 1415 Spruce st.. PY 1-1829
Watkins Muriel M Miss ret r 706 Magnolia st..... SY 9-2760
Watkins Vida M Miss tchr r 1415 Spruce st ..... PY 1-1829
Watson Fletcher B (Marian A) chemist h 1521 Beech st..... PY 1-2017
Watson Floyd (Phyllis) mech h 1112 Hope st ..... SY 9-2258
Watson Floyd R (Estelle B) consultant h 1504 Milan av ..... SY 9-5580
Watson Millard L (Charlotte E) warehse r 1535 Ramona av. PY 1-1595
Watson Paul R (Alys E) civil eng h 1535 Ramona av..... PY 1-1595
Watson's Mobile Service Station (o Paul B Watson) 601 Fair Oaks av..... SY 9-9377
Watters J R (Ann) mech h 1749½ La Senda pl..... SY 9-1085
Watts E V (Betty) produc eng h 529 Garfield av..... SY 9-2935
Watts Fay King h 1932 Mill rd ..... SY 9-2623
Waugh Laura D Miss cashier r 2010 Marengo av..... SY 9-6873
Wawra Olois (Leila) Swedish consulate h 1102 Stratford av.. SY 9-4633
Wayne Robert (Mary C) USA r 909 Lyndon st..... BL 7-2851
Waytisek Edward (Ethel) Army r 807 Meridian av ..... SY 9-1245
Weaver Theodore (Lou Ellen) h 1835 Huntington dr..... SY 9-6069
Webb Ethelyn F Mrs r 857 Oneonta dr ..... BL 7-1752
Webb Louise S Mrs brkr h 1905 Oxley st..... SY 9-2624
WEBER, HARRY W., "Since 1921" Radio Appliance Shop and Appliance Service, Store, 1011 Fair Oaks avenue, South Pasadena..... SY 9-1643 Res., 2437 Cumberland road, San Marino..... SY 6-8919
Weber Jack (Mona) surgical appliances h 805 Stratford av... PY 1-1663
Web's Fun Shop (o Web Caldwell) 815 Fair Oaks av..... SY 9-4791
Webster C B Mrs h apt 5 1827 Fremont av..... BL 7-1978
Webster Glen M tele co h 1915 La France av..... SY 9-3707
Webster L M (Gertrude) slmn h 1714 Court av ..... SY 9-5751
Wechtel George printing bus h 2022 Camden pkwy..... SY 9-5401
Wedemeyer Fred A (Edna) trafc mgr h 511 El Centro st .... PY 1-1034
Wedesweiler August (Opal) mach h 1124-B Huntington dr ... AL 8577
Wedge Ralph C (Hortense) Cal Prod h 1715 Gillette Crescent AL 8083
Wedmore Auto Service (o Bill Wedmore) 1400 Mission st ... SY 9-9225
Wedmore Bill (o Wedmore Auto Service) 1735 Virginia pl... SY 9-4596
Wedmore William (Alice) h 1738 Virginia pl..... SY 9-4596
Weedy J Mrs r 1304 El Cerito cl ..... CL 6-8422
Weeks V R h 1018 Cawston av ..... SY 9-6723
Wegman George F (Ella) carp h 863 Monterey rd..... SY 9-3579
Weibel Roy E (Ila V) coordinator h 1126 Glendon wy..... PY 1-1319
Weigle W G (Clara D) forester h 1111 Pine st ..... CL 6-7769
Weingartner Frank (Frances) met crftmn h 1811 Meridian av BL 7-1716
Weirick Lloyd (Mary) tele co h 1607 Huntington dr..... SY 9-4644
Welch George S Mrs h 1234 Blair av..... BL 7-1666
Welch Lottie Mrs r 2010 Mission st ..... SY 9-1430
Welch Ralph S (Peggy) o serv sta h 1718 Bank st ..... SY 9-2227
Welch William J (Jean) asst slsmgr h 1961 Milan av ..... SY 9-2069
Weldon Milton W (Luciet) met inspector h 2055 Fletcher av. SY 9-5770
Weldon William M (Bernice) h 1800 Wayne av ..... SY 9-2830
Welles Raymond L (Lucille) brkr h 918 Buena Vista st..... SY 9-5334

Wells Jennie Mrs nrse h 1133 Oxley st.....SY 9-1996
Wells Otnal P (Gayle) o transportation h 2030 Fair Oaks av PY 1-1298
Wells Ralph E Jr (Charlotte) petrl eng h 1001 Buena Vista st SY 9-3016
Wellsted Roy P (Rose) com artist h 816 Valley View rd.....CL 6-6079
Welter Lorraine Mrs h 2056 Fletcher av.....SY 9-4514
Wendlandt William F city emp r 1036 Hope st.....SY 9-3331
Wenner Charles Lt (Jessie J) Army h 1829 Huntington dr...SY 9-3379
Wentz Warden G (Delia) slmn h 1504½ Bank st.....PY 1-1589
Wentzell Melvin B (Miriam E) ins h 1737 Monterey rd.....PY 1-1934
Wenzlaff Susan C h 1825 Laurel st.....SY 9-3591
Wenzlaff Wilbur G Dr (Jean J) h 1825 Laurel st.....SY 9-4666
Werden George D (Marie E) ret h 2004 Milan av.....PY 1-1628
Werden George D Jr (Marian M) Army r 2004 Milan av....PY 1-1628
Werderich Charles (Susan) bkpr h apt 10 1720 Huntington dr SY 9-2506
Werk H C (Edna) garage h 1917 Huntington dr.....SY 9-1372
Werner Arnold C (Esther) slmn h 1805 Camden av.....SY 9-3449
Wernli John G (Martha) L A Radder Co h 1725 Meridian av BL 7-1564
Wertz Clyde Rev clergy r 1501 Fremont av.....PY 1-2067
Wessel Henry (Alma) supt h 2024 Primrose av.....PY 1-2443
West Chester R h 1413½-B Fair Oaks av.....SY 9-6478
West Claire Mrs buyer h 1429 Rollin st.....PY 1-2265
WEST COAST BOND & MORTGAGE CO.,
Insurance Dept., James T. Cox, Mgr.,
315 East Colorado boulevard, Pasadena.....SY 3-5137 RY 1-6671
West Ray (Mary C) h 1505 Milan av.....SY 9-2158
Westcott Marshall T (Jean) r 1114 Donaldo ct.....SY 9-1701
Western Assemblies Home 499 Monterey rd.....CL 6-8665
WESTERN UNION TELEGRAPH COMPANY,
26 South Raymond avenue, Pasadena.....SY 6-4321
Westin Douglass (Roberta) bd education h 1030 Foothill st...SY 9-5783
Westlake Arthur B civil eng h 1949 Meridian av.....BL 7-2693
Westlund Arthur P (Kitti O) elect eng h 609 Charter Oak st..PY 1-1909
Westlund Emma C Mrs ret r 609 Charter Oak st.....PY 1-1909
Westlund Leonard J (Roberta L) ins agt h 1116 Maple st....CL 6-3994
Westlund Lois Jane Miss stdt r 609 Charter Oak st.....PY 1-1909
Weston Marion Mrs h 505-C Fair Oaks av.....SY 9-9201
Westphal Ella B Mrs (widow of F M) h 1146 Huntington dr..CL 6-7322
Westwood Kay Mrs secr h 1706 Mission st.....SY 9-5972
Weymier Adele Mrs h 1215 Glendon wy.....BL 7-1702
Whalen C M (Beverly) USCG h 2031 Cambridge pl.....CL 6-8911
Whall Nellie M Miss h 1101 Avon pl.....SY 9-3267
Wharton Charles G (Josephine) doctor h 1844 Monterey rd...SY 9-4837
Whatley Luther B (Thelma) h 933 Indiana av.....SY 9-6910
Wheatcroft Albert E (Dell M) lawyer h 2007 Oak st.....SY 9-6611
Wheatley William (Mary W) aviation h 2004 Primrose av....PY 1-2741
Wheeler Allan H (Helen R) estimator h 1915 Edgewood dr...SY 9-1090
Wheeler Gerald L (Margaret) Army h 826 Orange Grove pl..SY 9-5260
Wheeler Henry J (Dorothy H) sls eng h 1123 Pine st.....CL 6-8554
Wheeler Walter H (Daphne) iron wrkr h 1145 El Centro st..PY 1-1843
Wheeless Virgil H (Rosalie M) supervisor h 1136 Fremont av PY 1-1513
Wheelock Alice Mrs r 426 Fremont av.....SY 9-6059
Whipple Arthur L (Doris J) tele co h 751 Bonita dr.....BL 7-2321
Whipple Olga B Mrs personnel director h 2010 Oxley st.....SY 9-2548
Whipple William A r 751 Bonita dr.....BL 7-2321
Whitaker Alice r 2025 Meridian av.....CL 7-2961
Whitcher Warren L (Jeanett) aircraft h 1306 Fremont av....PY 1-1627
Whitcomb Lee A (Mildred) Lockheed r 1127 Columbia st....PY 1-1559
White A P (Helen P) ret h 2067 Stratford av.....SY 9-2116
White Brooks (Fay S) dept mgr h 1404 Maple st.....SY 9-6645
White Byron D (Thelma Lee) purch agt h 1101 Brent av.....SY 9-6207
White Clarence E (Mary S) Pac Elec h 1126 Stratford av....SY 9-1548
White Clayton A (Alma) supt h 1106 Maple st.....CL 7-2663
White Don Machine Shop (John O White - Don McChesney)
509 Mission st.....SY 9-4702

White Donald G (Gertrude M) Union Oil h 1140 Stratford av SY 9-2910
White Doris H Miss apt mgr h 1020 Fair Oaks av SY 9-4598
White Elizabeth Mrs h 901 Brent av SY 9-2495
White Fay S Mrs nrse 1412 Hunting dr SY 9-4177
White Fred M rl estate brkr h 2028 Milan av SY 9-4086
White Grace Miss h 1035 Stratford av SY 9-2873
White John (Lucylle) prism grinder h 1130 Oxley st SY 9-1870
White John L AAF r 1140 Stratford av SY 9-2910
White L Gladys Miss nrse r 1310 Lyndon st PY 1-1050
White Mabel A Mrs r 1140 Stratford av SY 9-2910
White Marie W Mrs h 1721 Fletcher av SY 9-3465
White Robert A USN 1140 Stratford av SY 9-2910
White Robert V Mrs r 400 Prospect cl SY 9-5449
White Sarah W Mrs h 1743 Virginia pl SY 9-2479
White Sidney B (Mollie) h 1647 Huntington dr SY 9-4682
White Stanley B (Pauline) carp h 413 El Centro st SY 9-6780
White W G Col (Mary Jane) ret h 1134 Buena Vista st SY 9-2663
White Wesley T newsp adv h 1120-G Huntington dr AL 4093
White Westley T (Roberta) LA Examiner r 2029 Primrose av SY 9-5763
Whitehall Muriel Mrs Regional Hotel r 1621 Lyndon st SY 9-4485
Whitehouse Edith H Mrs (widof ow R H) h 1973 Fletcher av SY 9-1210
Whiteside George D (Doris) slmn h 2066 Meridian av CL 6-8857
Whiteside T B ret r 1957 Milan av SY 9-6769
WHITING, LORENZO D., Osteopathic Physician and Surgeon,
2585 Huntington drive, San Marino SY 3-6188
Res., 244 South First street, Arcadia AT 7-1176
Whitley Rex r 958 Mission st SY 9-1458
Whitman Fred J Mrs h 1827 Fremont av CL 6-5487
Whitman Fred J r 1827 Fremont av CL 6-5487
Whitman Nathan D Mrs h 2029 La France av PY 1-1256
Whitney Henry B USN r 327 Pasadena av PY 1-1407
Whitney Marjorie J clerical work r 1208 Bank st SY 9-2130
Whitney Remington Gates (Carrie) carp h 327 Pasadena av PY 1-1407
Whittier Donald W (Helen R) executive h 2001 Monterey rd SY 9-6247
Whittier Ida May Mrs h 1201 Marengo av SY 9-1640
Whittier Joanne stdt r 2001 Monterey rd SY 9-6247
Whittle Thelma R Mrs priv secr h 646 Orange Grove av SY 9-3768
Wible H C Mrs defense work h 1833 Huntington dr SY 9-6568
Wickersham William B (Ruth) whlsl lmbr h 2016 Fremont av PY 1-1551
Wickert W E Mrs h 2038 Fair Oaks av PY 1-1891
Wickey Burton B (Alice) retired h 1717 Fair Oaks av SY 9-1778
Wickham Mildred Mrs h 1709 Rollin st SY 9-1776
Wickizer E Otis (Lodema) retired h 719 Fremont av PY 1-1321
Wickman Clarence Leroy (Mina Emma) slmn h 1716 Wayne av SY 9-1978
Wickman Fred Army r 1716 Wayne av SY 9-1978
Wiesner Alice Mrs nurse r 804 Monterey rd SY 9-6035
Wigell Oscar J h 1005 Brent av SY 9-2380
Wiggenhorn G T Mrs h 820 Stratford av PY 1-1488
Wiggenhorn John G slmn r 820 Stratford av PY 1-1488
Wiggenhorn William N (Jean) nat'l tech lab h 1734 Meridian av CL 6-2515
Wight Fred H (Winifred) pastor h 2037 Marengo av SY 9-4042
Wilbur Edmund J (Nellie) building contr h 621 Garfield av SY 9-4686
Wilcox Donald B (Dorothy B) h 801 Milan av SY 9-1423
Wilcox Herbert A (Jennie B) retired h 471 Prospect cl SY 9-3034
Wildhaver Ralph newspaper man r 958 Mission st SY 9-1458
Wileman Kenneth H (Margaret) slmn h 1700 Mission st SY 9-1953
Wiles Douglas T (Ferne M) ins agent h 1701 Mission st SY 9-2802
Wiley Ruben Kenneth (Virginia) elec winder h 1031 Hope st SY 9-3122
Wilhelm Helen Mrs (widow of O C) clk h 1509-B Fair Oaks av SY 9-3338
Wilhite Arthur (Olive) retired h 2012 Fremont av PY 1-1031
Wiljack Company (o Gordon M Jackson)
1128 Mission st PY 1-1155 PY 1-1156 PY 1-1835
Wilkerson Robert M (Muriel C) civil eng h 2032 Alpha av BL 7-3283
Wilkie Harold H (Vera C) cab maker h 639 Orange Grove av SY 9-9364

Wilkie Margaret Mrs h 1118 El Centra st ..... SY 9-1966
Wilkins Gordon E (Mary D) distributor
h 626-628 Grand av ..... PY 1-1860 PY 9-4856
Will Bruce (Jean) defense h 336½ Hawthorne st ..... SY 9-6542
Willard Apts Mrs Lee Steinhaus mgr h 1931 Fremont av apt 5 CL 6-1770
Wille Barbara J Miss r 1216 Marengo av ..... SY 9-2020
Wille Constance A Miss r 1216 Marengo av ..... SY 9-2020
Willette Jack E (Jean) real estate bus h 611 Propect av..... SY 9-5978
Williams Alex T combustion eng h 627 Fremont av ..... PY 1-2232
Williams Carroll E (Josephine) electrician h 928 Palm av..... PY 1-1408
Williams Charles Sgt USA r 1947 La France av ..... SY 9-3132
Williams Culver (Madeline) chief insp h 1938 Alhambra rd.. SY 9-6512
Williams David Lloyd USA r 1024 Glendon wy ..... PY 1-2044
Williams E D (Jeanne) agri insp h apt 4 1720 Huntington dr. SY 9-1277
Williams Edgar F (Irma) operations mgr h 300 Fairview av.. SY 9-4937
Williams Ernest (Josephine) retired h 1508 Wayne av ..... SY 9-4850
Williams Flyod D (Gladys) asst bank mgr h 1427 Lyndon st .. SY 9-3350
Williams Fred S (Fannie E) police force h 1129 Fairview av.. SY 9-2538
Williams Gordon F Army r 1129 Fairview av..... SY 9-2538
Williams H W (Martha) h 1024 Glendon wy ..... PY 1-2044
Williams Howell Russell (Cleo) bank mgr h 2025 Berkshire av BL 7-2483

WILLIAMS, JESSIE M., Real Estate and Insurance, 929 Huntington drive, San Marino ..... SY 9-3660 AT 2-1907 CU 3-2861

Williams J E (Helen) slmn h 1513 Beech st..... PY 1-1571
Williams J F (Ada M) retired h 1816 Laurel st ..... SY 9-2837
Williams James N (Maybelle) steel mfr h 1710 Bank st..... SY 9-1561
Williams Jay A (Esther) lino opr h 429 Magnolia st..... PY 1-1731
Williams Lucille S Mrs h 431 Prospect cl ..... SY 9-5861
Williams Mabel Miss r 1405 Monterey rd ..... SY 9-6020
Williams Morris C (Ora) h 1947 La France av..... SY 9-3132
Williams Neil V (Mary A) optician h 1500 Beech st ..... PY 1-1915
Williams Norborne L (Gladys E) mach h 722 Fremont..... SY 9-1807
Williams Marilyn L student r 2041 Le Droit dr ..... SY 9-3984
Williams Russell A (Esther O) U S Customs h 2041 Le Droit dr SY 9-3984
Williams Tenney r 215 Fairview av..... PY 1-1524
Williams Willard M (Alice Hall) Witson pack h 620 Mound av SY 9-2890
Williamson Anne A Miss nurse r 2028 Primrose av..... PY 1-1715
Williamson Beatrice B Mrs h 1321 Fremont av ..... SY 9-5239
Williamson Beatrice I Miss secr r 1321 Fremont av ..... SY 9-5239
Williamson Frank E (Merabeth) athl coach h 1411 Spruce st.. PY 1-1213
Williamson Max H (Emma) pub acct h 1500 Ramona av..... SY 9-4741
Williamson S F Mrs h 1509 Ramona av ..... PY 1-2030
Williamson T Gertrude Miss teacher h 2028 Primrose av..... PY 1-1715
Willims Alvin G (Beulah I) clk h 1503 Bank st ..... SY 9-2263
Willis Charlotte Schofield 1505 apt B Huntington dr ..... SY 9-5430
Willis Clifford C (Martha) newspaper prsmn h 1621 Lyndon st SY 9-4485
Willis David student r 713 Prospect av ..... SY 9-4587
Willis Ida Mrs bank clk h 713 Prospect av ..... SY 9-4587
Willmas Anton (Susan) h 1318 Bank st ..... SY 9-5804
Willmas Jean Miss expectitor r 1318 Bank st..... SY 9-5804
Willmott Loula B Miss Government Apt
h 1132 Fremont av apt K ..... SY 9-2048
Willy Victoria M Mrs r 713 El Centro st ..... PY 1-1893
Wilmans Charity C Mrs r 1414 Maple st ..... SY 9-3248
Wilshire Gilbert B (June W) mech eng h 633 Milan av..... SY 9-2577
Wilson Berkley D utility man r 1110 Glendon wy ..... SY 9-5809
Wilson Douglas J (Mable) instructor h 2023 Stratford av..... SY 9-1282
Wilson Elizabeth Mrs secr r 2001 Monterey rd ..... SY 9-6247
Wilson Ellen P Mrs teacher h 1114 Glendon ct ..... SY 9-5578
Wilson Fannie B Mrs alterations r 1237½ Huntington dr..... CL 6-4991
Wilson George W Mrs h 1138 Oxley st ..... SY 9-1506
Wilson Gladys R Mrs retired r 1110 Glendon wy..... SY 9-5809
Wilson Grace Miss h 1327 Huntington dr ..... SY 9-1283

Wilson Henry L (Harriet E) paper bus h 712 Orange Grove av SY 9-1485
Wilson James (Grace E) state auditor h 2000 Mission st.....SY 9-3408
Wilson James M (Muriel J) 1304 Pine st .....AL 9649
Wilson J Fred whlsle paper h 2036 Alpha av.....BL 7-2474
Wilson Jerry (Helen M) personnel eng h 812 Brent av..... SY 9-4085
Wilson John R (Jane C) mach h 1119½ Pine st ..... AL 2446
Wilson Leonard E (Orla) slmn h 1625 No 2 Fair Oaks av.....SY 9-5459
Wilson Maud L Mrs rl estate brkr h 1407 Osmun ct.....SY 9-4862
Wilson Millay Awning Shop 1331 Huntington dr..... AL 3030
Wilson Miriam secr h 1614 Monterey rd.....SY 9-1427
Wilson Patricia A r 712 Orange Grove av .....SY 9-1485
Wilson R H (Dorothy) USA h 806 Mound av .....SY 9-6489
Wilson Raymond A (Karleene) USN r 523 Mission st.....SY 9-4730
Wilson Robert P r 712 Orange Grove av .....SY 9-1485
Wilson Samuel H (Constance) rail com h 1960½ Milan av....SY 9-3237
Wilson Mabel Mrs (widow of Wayland W) h 817 Brent av....SY 9-4455
Wilstam Alfred (Lena A) retired h 825 Stratford av.....SY 9-2337
Wiltrout William F (Esther) fireman h 1026 Cawston av.....PY 1-1263
Winans Dorothy Mrs secr r 1950 Primrose av .....SY 9-4915
Winchell John T (Emma) foreign language h 2016 Hanscom dr BL 7-2384
Winchester Charlotte M h 1725 Hope st.....SY 9-6861
Windisch Edith Mrs nurse r 431 Oak Lawn av.....SY 9-4078
Windsor Edna Mrs (Edna) r 1917 So Milan av.....SY 9-1374
Winegart J F (Marie) drugist h 1625 Fremont av.....CL 7-2842
Winford Amelia Miss teacher h 1232 Indiana av.....CL 7-2250
Wing Forrest B (Margaret) real est broker h 1610 Marengo av..SY 9-2202
Wing Mary K Miss r 1106 Stratford av.....SY 9-1824
Wingerd Reuben H (Ethel) eng h 1038 Magnolia.....SY 9-5170
Winner Bessie Mrs teacher h 2041 Amhurst dr.....SY 9-2235
Winner Foster W (Bessie J) teacher h 2041 Amhurst dr.....SY 9-2235
Winsborough Jean H Mrs h 1211 Morengo av.....SY 9-6714
Winstead Ruth Mrs nurse No 12 1025 Palm av.....SY 9-1906
Winter Elizabeth W h 1916 Mill rd .....SY 9-5760
Winter H H (Hazel) civil eng h 533 Hermosa st .....PY 1-1944
Winterburn Read (Dorothy) petrol eng h 424 Oak Lawn av....SY 9-5345
WisegarverBurnett (Lucille) chemist h 1753 Grevelia st .....SY 9-5295
Wishart H H Lieut Col r 2104 Pine st.....SY 9-4504
Wishart John E Mrs h 851 Lyndon st ..... AL 0049
Wishart Olive Mrs h 632 Stratford av..... Sy 9-2418
Wissman Alice G Santa Fe r 1143 Huntington dr.....BL 7-2493
Wissman Anna E Mrs h 1143 Huntington dr .....BL 7-2493
Wissman Elmer A ins agent r 1143 Huntington dr.....BL 7-2493
Withington Ardith Miss r 808 Milan av .....SY 9-1343
Withington Sherman S (Anna T) r 633 Milan av ..... SY 9-2577
Withrow O L Sr (Grace K) paper ruler h 1130 Windsor pl....PY 1-1689
Withrow O L Jr Mrs secr h 1130 Windsor pl..... PY 1-1689
Witt Chester O (Eua) clk h 1415 Magnolia st.....SY 9-6965
Witt M R Mrs h 1157 Oxley st .....SY 9-2704
Witteman Frank (Etta Mae) chemist h 1932 Fletcher av .....SY 9-2813
Wittgen Jack (Gertrude W) mech eng h 817 Orange Grove pl..SY 9-4722
Wodhams Lloyd S (Florence) draftsman h 647 Orange Grove av SY 9-6664
Wodridge Hattie Mae Mrs steno r 1024 Cawston av ..... SY 9-5721
Wohlwend Arthur W (Nellie) rub stamp mfr h 1717 Rollin st SY 9-4025
Wohlwend Robert L 13th Army Div r 1717 Rollin st .....SY 9-4025
Wohlwend Wm J Jr (Velma G) int rev agent h 1426 Maple st SY 9-3739
Wojecki Joseph E (Donna) American Opt Co h 1224 Fremont av SY 9-5825
Wolf James E (Vada) USN r 2070 Meridian av.....CL 6-1550
Wolfingbarger Patricia May r 740 Bonita dr..... AL 3041
Wolter Lena Mrs h 1559 Diamond av.....BL 7-1765
Wolter Mabel Miss h 1559 Diamond av.....BL 7-1765
Wolvin Alice P Mrs teacher h 811 Montrose av.....SY 9-3924
Wolvin John H USN r 811 Montrose av.....SY 9-3924
Wong Taune G (o Lotus Inn) h 809 Fremont av.....SY 9-5896

Wood A L Navy r 1821 Olive av ..... SY 9-6459
Wood Belle B Miss h 1530 Diamond av ..... SY 9-2706
Wood Byron E (Eleanor) USN h 358 El Centro st ..... SY 9-2643
Wood Charles R (Bulah W) eng h 618½ Fremont av ..... SY 9-2408
Wood Charles R (Buelah) draftsman h 618 Fremont av ..... SY 9-2408
Wood El Doris Miss sch counselor h 424 Grand av ..... PY 1-2267
Wood Ellis A (Hannah L) carp h 1724 missio nst ..... SY 9-1714
Wood F Stanley (Elsie R) slsmgr h 2001 Mission st ..... SY 9-2636
Wood Gaillard H (Ethel Mae) credit mgr h 517 Hermosa st ... SY 9-5656
Wood Grace E Miss h 1530 Diamond av ..... SY 9-2706
Wood H Guy (Afton J) teacher h 1710 Lyndon st ..... SY 9-1335
Wood J A (Gertrude) real estate h 424 Grand av .. SY 9-1285 PY 1-2267
Wood James T Mrs h apt A 1616 Huntington dr ..... SY 9-6435
Wood Laurence L (Mildred E) eng h 526 Paloma dr ..... SY 9-6134
Wood Ralph M (Sarah) merchant h 1606 Ramona av ..... BL 7-1873
Wood Ralph M Jr (Barbara Ristrom) student r 318 Fairview av SY 9-3813
Wood Thelma Mrs private school for girls
h 1815 Atlantic blvd ..... AT 1-0508 PY 1-2206
Wood Vaughn (Marrie F eng h 1821 Olive av ..... SY 9-6459
Wood Vera L Miss piano teacher r 1724 Mission ..... SY 9-1717
Wood Wilbur W (Betty) USN h 613 Fremont av ..... SY 9-5116
Wood Wm F (Ida M) buyer for Safeway h 2044 Fair Oaks av .. SY 9-2436
Woodburn William R (Dorothy M) elect h 2111 Mission st ... SY 9-2405
Woodbury Greenleaf M (Grace M) clk h 1326 Stratford av .... SY 9-2393
Woodcock Alton G (Thelma R) truck driver h 804 Prospect av .. SY 9-4527
Woodin Clara D Miss community chest r 1819 Camden av ... SY 9-6004
WOODRUFF, GEORGE H., Osteopath, Physician, Surgeon, 2592 Mission street, San Marino ..... SY 9-3466
Woodin Marguerite Miss clk h 1819 Camden av ..... SY 9-6004
Woodin Mercy Miss artist r 1819 Camden av ..... SY 9-6004
Woodin Violet Miss r 1819 Camden av ..... SY 9-6004
Woods Charles S (Mary) Maj USA h 1922 Mill Road ..... SY 9-6614
Woods Charles W (Mary K) AAF r 405 Mission st ..... PY 1-1903
Woods Don W (Norma) atty h 1204 Milan av ..... SY 9-1666
Woods James L (Rachel C) city fireman h 1111 Magnolia st .. SY 9-3177
Woods Margaret T Mrs r 1117 Hope st ..... SY 9-6410
Woodward W (Margaret Noon) broker h 261 Monterey rd .... BL 7-1428
Woolacott James S (Doris) labor rel h 1609 Camden Parkway SY 9-4971
Woollacott James S Jr Navy r 1609 Camden Parkway ..... SY 9-4971
Wooton James C (Lummie) o Wooton Pontiac Co
h 910 Buena Vista st ..... PY 1-1958
Wooton Richard C (Viola A) tchr h 904 Valley View rd ..... AL 0435
Worth Clarence (Eleanor L) ins agt h 859 Monterey rd ..... PY 1-1850
Worth Edgar (Helen) wool mfr h 1303 Milan av ..... SY 9-2541
Worth Isabel Miss r 1303 Milan av ..... SY 9-2541
Worth Roy A (Virginia S) supt h 1708 Gillette Crescent ... CL 6-4328
Worthen W L (Jeanette) constr frmn h 1414 Alhambra rd .... PY 1-1397
Wortman Ruth A Miss tchr h 1114 Glendon wy ..... PY 1-1206
Woth Fred Rev ret r 1811 Camden av ..... PY 1-1364
Woth Paul F (Audrey) Gen Serv repr h 1811 Camden av .... PY 1-1364
Wray Robert Charles (Mary R) tchr h 308 Arroyo dr ..... PY 1-1865
Wride Allie Mrs h 1020 Marengo av ..... SY 9-2956
Wride Homer Martin (Reine) gas sta h 2050 Alpha av ..... BL 7-3231
Wright Alfred (Marie) atty h 2007 Ashbourne dr ..... SY 9-2458
Wright Delia D Mrs h 632½ Milan av ..... SY 9-4942
Wright Douglas T (Marion L) terminal agt h 1109 Brent av . SY 9-1407
Wright Elaine Mrs (wid of W M) defense r 1300½ Fremont av PY 1-1463
Wright Harold (Kathleen) genl mgr h 1931 Marengo av ..... PY 1-1854
Wright Helen S Mrs (widow of J Robt) h 1417-D Bank st .... SY 9-1754
Wright Henry W (Blanche) rl estate h 633-C Park av ..... SY 9-6142
Wright George E truck driver h 1120 Glendon ct ..... SY 9-2975
Wright Irving J (Marjorie) electr h 1220-B Bank st ..... SY 9-5922
Wright Joe H (Charlotte B) druggist h 1807 Wayne av ..... SY 9-5841
Wright Kenneth K (Elizabeth M) atty h 318 Oak Lawn av ... SY 9-6752

Wright Marion Miss stdt r 2007 Ashbourne dr ..... SY 9-2458
Wright May Miss ofc wrkr h 1101 Mound av apt 7 ..... SY 9-4517
Wright Percy L (Mary G) auditor h 805 Brent av ..... SY 9-3729
Wright William V (Dorothy F) sheet metal h 1027 Milan av .. SY 9-2937
Wurtz Howard Army r 2012 Huntington dr ..... SY 9-2057
Wurtz Howard P (Virginia) mrtgage co h 2012 Huntington dr SY 9-2057
Wyche Robert Duke (Carol) USN r 1715 Las Flores av ..... SY 9-1859
Wydler Arthur E (Marie) auditor h 2070 La France av ..... PY 1-1696
Wyman Frank M (Letha) mining h 444 Mission st apt 4 ..... SY 9-2539
Wyman Letha P Miss stdt h 444 Mission st apt 4 ..... SY 9-2539
Wyngarden Ben V (Hazel) ins slmn h 616 El Centro st ..... SY 9-1767

Y

Yaeger Carl H (Ulma) carp r 1040 Adelaine av ..... SY 9-1868
Yamamoto Gerag Mr and Mrs r 525 Orange Grove av ..... SY 9-3919
Yamanaka Sayuri Miss stdt r 1144 Oxley st ..... SY 9-4406
Yarger Ralph (Eunice) photo h 1810 Ramona av ..... BL 7-1701
Yates Harold A Lieut (Nancy) USN r 355 El Centro st ..... SY 9-1715
Yeakel Dorothy Mrs stdt h 368½ Monterey rd ..... PY 1-2310
Yeakel Harry A (Miriam) USN h 370½ Monterey rd ..... SY 9-6084
Yerg Harry (Bernetta C) businessman r 1204 Pine st ..... CL 6-8653
Yetter Warren (Rosemary) inspctr h 648½ Orange Grove av SY 9-5048
Yoakam Ernest E (Bertie L) acct h 1836 Monterey rd ..... SY 9-4887
Yocom R G (Margaret) nrsrymn h 709 Fremont av ..... SY 9-6179
Yorba Bernard (Mary E) soc wrkr r 2029 Alpha av ..... BL 7-1888
Yost John H (Blanche F) leather bus h 1960 Fletcher av .... SY 9-5453
Young Annie Lou Mrs h 1608 Wayne av ..... SY 9-2686
Young Clatuce G (Harriet V) carp h 1007 Avon pl ..... SY 9-5483
Young Clyde W (Gertrude) tele co h 1020½ Garfield av ..... SY 9-1687
Young Gavin (Helen G) supervisor h 1505 Diamond av ..... AL 3294
Young Joseph A (Lorraine) mach h 1934-A Primrose av ..... PY 1-1993
Young Lawrence A (Barbara A) actor h 1841 Oxley st ..... SY 9-4796
Young Men's Christian Association (Claude E Lashbrook exec secr) 1106 Fair Oaks av ..... SY 9-2044
Young Merle N (Beulah) Navy chaplain h 500½ El Centro st SY 9-1523
Young Mildred Mrs (wid of E J) soc wrkr h 1431 Monterey rd SY 9-6968
Young Rose Mrs ret h 612 Prospect av ..... SY 9-1760
Young Theron (Louise) oil eng h 1857 Hope st ..... SY 9-6185
Yuen Wong cook-housekeeper r 2035 Fremont av ..... BL 7-1753
Yule Joseph (Theora) mail carrier h 1100 Pine st ..... BL 7-2617

Z

Zartman C M Mrs h 1207 Monterey rd ..... SY 9-1795
Zeiger H M (Madeleine) h 2020 Amherst dr ..... SY 9-3229
Zeledon Arthur B (Ellen B) mach h 1700 Oak st ..... SY 9-3710
Zell David M (Bertha) C S prac h 1801 Meridian av ..... BL 7-1360
Zeller Fred (Josephine) artist r 2040 Fletcher av ..... SY 9-2731
ZELMA BEAUTY SHOP (W. J. and Zelma Kucinski), 1015 Fair Oaks avenue, South Pasadena ..... SY 9-2546
Zewatch Stephen (Charlotte) custodian h 916 Lyndon st .... CL 6-8144
Zick Lyla E Miss nrse h 2000 Oxley st ..... SY 9-1035
Zick Woodrow F (Opal) bkpr r 2000 Oxley st ..... SY 9-1035
Ziegler Gus A (Eugenia) ret h 1623 Bushnell av ..... SY 9-5603
Ziesche Vera I Mrs nrse h 1112 Glendon wy ..... SY 9-1243
Zimmerman D D (Dorothy) dyemaker h 525 Five Oaks dr . SY 9-5674
Zimmerman Lila Mrs steno h 1841 Hanscom dr ..... CL 6-6559
Zinn Howard (Florence) h 1014 Indiana av ..... SY 9-6862
Zinner Lenore M Miss secr h 1604 Fremont av ..... SY 9-3925
Zulandt Ferdinand (Laulette) life ins h 1307 Monterey rd ..... PY 1-1359 MA 2142 Azusa 3-7171
Zurbrigg Cora W Miss chemist h 807 Meridian av SY 9-3348
ZuTavern A B (o Commercial Textbook Co) r 1032 Mission st SY 9-4948
ZuTavern Beatrice M Mrs h 2006 Oak st ..... SY 9-2347

ALHAMBRA LAUNDRY CO.
507 S. Stoneman Avenue, Alhambra
San Gabriel Valley's Finest Laundry "Since 1908" ATlantic 2-6131
20% Discount Cash and Carry For Driver Call

A DIRECTORY OF SAN MARINO TELEPHONE SUBSCRIBERS July 1, 1946

A

Abel John Taylor (Gertrude) broker h 2285 Ridgeway rd ... SY 3-3772
Abernathy Wm B h 850 Wintrop rd ... SY 9-1577
Ackerson Alfred C h 557 San Marino av ... SY 2-2626
Ackley Wm A acct r 1448 Bradbury rd ... AT 2-7994
ADAIR TYPEWRITER SALES & REPAIRING, 2805 N. Figueroa Ave. ... CA 7942
Adams Darwin J 1679 Los Robles av ... SY 9-4566
Adams Earle C (Ilse) h 1386 Orlando rd ... SY 6-7227
Adams Gale L (Donna B) asst mgr mfg h 2350 Sherwood rd ... AT 2-4579
Adams J H (Jane) auto business h 1500 Cambridge rd ... SY 2-4344
Adams Julian (Ethel S) retired h 1449 Bradbury rd ... AT 1-4426
Adams Ralph W (Gertrude E) eng h 2806 Lorain rd ... AT 4-1987
Adams Wilton M Edna D) Calif Trust Co Inv h 2720 Lorain rd ... AT 4-6185
Adamson D Wallace (Lorena A) sch adm h 1832 West dr ... AT 2-1508
ADOHR MILK FARMS (R. A. Wallace, Mgr.), 800 S. Arroyo Parkway, Pasadena SY. 6-6112, RY. 1-6917; Alhambra Zenith 2121
Addicott Joe Edwin Jr h 1310 Winston av ... SY 6-8575
Addis Wm E (Elva) livestock com h 1585 Bradbury rd ... AT 1-8336
ADVERTISER, 1108 Fair Oaks avenue, South Pasadena ... SY 9-1161 PY 1-1412
Agamenoni Alderico H h 2934 Woodlawn av ... AT 2-7278
Agnew Harry D (Helen) retired h 2670 Lombardy rd ... SY 3-5563
Ahlstrom Walter U 1965 Euclid av ... SY 9-2415
Ahlswede Arthur C (Bessie) h 3405 Monterey rd ... SY 3-1037
Albright F C (Carolyn) aero eng h 1795 West dr ... AT 1-4351
Alcott Robert K Col (Josephine) retired h 2040 Lorain rd ... AT 2-8677
Alden Patricia student r 1945 Lombardy rd ... SY 3-4772
Alden Samuel J (Helene) h 1945 Lombardy rd ... SY 3-4772
Alden Ward C Dr h 1935 Windsor rd ... AT 2-6841
Alexander D S (Antonette) h 674 Chancer rd ... SY 3-9996
Alexander Dana S (Marion J) U S Army h 765 La Mirada av ... SY 9-6640
Alexander Jack H h 714 Winthrop rd ... SY 9-3417
Alexander L Bruce (Barbara) mgr h 1445 Bellwood rd ... AT 2-6526
Alford E C 450 La Mirada av ... SY 9-5354
Alford Helen Mrs h 440 Plymouth rd ... SY 9-5354
ALHAMBRA GLASS CO., 103 North Garfield avenue, Alhambra ... AT 2-2551
ALHAMBRA LAUNDRY (Val Woodbury, Prop.) 507 South Stoneman avenue, Alhambra ... AT 2-6131

ALHAMBRA TAXI, 36 North Garfield avenue, Alhambra... AT 2-4141
Allan R M Jr (Virginia) Superior Oil h 1855 Carlisle dr.....AT 4-2366
Allen Alfred real estate
2164 Huntington dr ..... SY 3-7019 AT 1-3689 CU 3-1470
Allen Joy H Mrs h 410 La Mirada av ..... SY 9-4816
Allen Lester G (Myrtle) pres escrow & loan h 1730 Euclid av SY 9-1313
Allen Lucile Mrs h 2270 Melville dr..... AT 2-6748
Allen Robert H (Stella M) U S Army officer retired
h 1048 Granada av.....AT 2-2690
Allen Robt M (Jane C) mfr h 1560 Charlton rd ..... SY 2-7217
Alles Gorden A (Maxy) chemist h 1316 West Haven rd..... SY 3-7294
Allison Roswell T (Gertrude) h 1450 Bellwood rd ..... AT 2-9429
Allison Thomas H (Florence D) slsmgr h 1475 Granada av... PY 1-1821
Almon Howard P (Valeria) add h 1680 Los Robles av..... SY 9-3576
Alpine John G (Janet M) U S Dept Labor h 942 Afton rd ... AT 2-5761
Alts Edmund F (Elsie) pres Rich mfr co h 2880 Shakespeare dr SY 6-5894
Altenburger Adolph O (Verla) acct h 1670 Euclid av..... SY 9-5215
Altschuler L Stern (Zoe) Zellerback Paper h 1940 Sycamore dr AT 2-8897
Amelung H W (Myrtle) poultry feeds h 2245 Melville dr.... AT 2-9697
Amende Edward E (Alice) merch broker h 800 Granada av.... AT 1-1023
Ames Knowlton L r 1466 Charlton rd..... SY 2-7841
Ames Perley Dr 1633 Banning wy..... SY 9-6336
Ames Robert D (Kathryn) student r 1466 Charlton rd..... SY 2-7841
Ames Thomas W r 1466 Charlton rd ..... SY 2-7841
Amestoy Louis F (Camille) investments h 1490 Charlton rd.. SY 6-2926
ANDERS CO., E. O., 520 Mission street,
South Pasadena ..... SY 9-2377 PY 1-2407
Anderson B Frank (Thelma) bldg contr h 1651 San Gabriel blvd AT 1-5046
Anderson Harold A h 2275 Adair st ..... AT 2-5917
Anderson Henry P (Ruth) civil eng h 1855 Palmas dr..... AT 2-1741
Anderson Leo E (Hollis N) atty h 1555 Charlton rd ..... SY 3-8817
Anderson Robert (Mabel) ins agent r 1829 Euclid av..... SY 9-2823
Anderson Ruth H Mrs h 2714 Fleur dr ..... SY 9-6285
Anderson Shirley S Mrs photographer r 1725 Rubio dr ..... AT 2-9448
Anderson W M (Lillian) Dean Witter Co 1655 Bedford rd.... AT 1-2463
Anderson Vincent N (Selma E) 1355 Pasqualito dr ..... SY 9-3758
Anderson Clarence J (Ruby B) sales eng h 2290 Brentford rd . AT 1-6960
Andrew Fred J (Frances) Pullman condr h 1750 Los Robles av SY 9-5996
Andrews Carl W (Madeline) clk Stan Oil h 2825 Huntington dr SY 2-3536
Andrews Charles E retired r 532 Plymouth rd ..... SY 9-6629
Andrews Newell C (Sally) broker h 1530 Rubio dr ..... AT 1-2378
ANDREWS, ROSCOE C. (Merle W.), Attorney, City Judge,
h 2245 Sherwood road ..... AT 1-7486
Andrews Suzanna M Mrs county employee h 1485 Bellwood rd AT 2-5909
Angle Richard A (Elsie) executive h 1750 Banning wy ..... SY 9-4913
Angus D Gordon (Harriet S) patent lawyer h 2265 Lorain rd . AT 2-6991
Annin R Howard (Ethel C) structual eng h 1805 Warwick dr.. AT 2-3645
Anschutz O Henry (Betty) h 757 Plymouth rd ..... SY 9-2710
Ansorge Samuel C Sr (Elsie M) credit mgr h 2220 Lorain rd . AT 2-3867
Anthony Pauline Mrs h 1375 Winston av..... SY 2-7813
Apgar Elsie Flint Mrs h 1735 Chelsea rd..... AT 4-2853
APPEL, A. A., China, Crystal Housewares, Home Appliances,
Agents for Kelvinator and General Electric Refrigerators,
813 Fair Oaks avenue, South Pasadena SY 9-2289 PY 1-1597
APPLIANCE SERVICE STORE (Harry W. Weber),
1011 Fair Oaks avenue, South Pasadena ..... SY 9-1648
Archbald Harry R Judge (Mary W) h 1178 Sherwood rd .... AT 2-1824
Archibald Henry E (Elizabeth) cleaning plant h 1815 Carlisle dr AT 2-1049
Areuling K Mrs r 1935 Sycamore dr ..... AT 1-5767
Arleth Anne A student r 2215 El Molino pl ..... SY 9-5165
Arleth Karl (Anne) geologist h 2215 El Molino pl ..... SY 9-5165

ARMISTEAD & KLOCK, INC. Real Estate.
567 E. Green street, Pasadena ..... SY 2-7185 RY 1-6341
317 W. Main street, Alhambra ..... AT 2-6890
Armstrong H S h 1380 Wilbury rd ..... SY 3-1277
Armstrong Hazel D Mrs h 1881 Carlisle dr ..... AT 2-3358
Armstrong Jas O h 1535 Bellwood rd ..... AT 2-9624
ARMSTRONG, H. A. & CO., Building and Real Estate,
2437 Huntington drive (SM) ..... SY 6-3918 AT 1-5160
Arndt Jeannette Miss student r 2125 Adair st ..... AT 2-7654
Arndt Stanley (Helen W) atty h 2125 Adair st ..... AT 2-7654
Arnett Mahlon E (Martha) v-pres Bullocks h 816 Chester av SY 2-7496
Arnett Robert W (Alice W) R W Downer Co h 1705 West dr AT 1-5267
Arnold Ralph geologist h 1205 Wilson av ..... SY 9-4683
Arnold Winniette Miss r 1205 Wilson av ..... SY 9-4683
Arscott William L (E Rose) sales adm h 1414 Cambridge rd ..PY 1-6128
Arthur Charles E (Virginia) r 2784 Fleur dr ..... SY 9-2471
ARTHUR, CHARLES L., Insurance.
901 E. Green street, Pasadena ..... SY 3-0637
Arthur Charles L (Lillian C) ins h 649 La Mirada av ..... SY 9-2693
Arthur Gordon Albert landscape archt h 1921 Los Robles av SY 9-1027
Arthur Grace M Miss r 649 La Mirada av ..... SY 9-2693
Arthur J B (Olive) h 1802 Carlisle dr ..... AT 1-5203
Arthur Richard S USN r 649 La Mirada av ..... SY 9-2693
Arzt Louis A (Lela B) life ins underwriter h 580 Plymouth rd SY 9-5065
Arzt Selma Miss student h 580 Plymouth rd ..... SY 9-5065
Ashburn's Applicance & Records (o A T Ashburn)
1002 Huntington dr ..... AT 4-2769
Asher Leo (Clare Ruth) h 2500 Cumberland rd ..... AT 1-6150
Associated Service Station (o Charles Johnson)
2090 Huntington dr ..... AT 4-1801
Atkins Bob Texaco Service Station 810 Huntington dr ..... AT 1-9480
Atkins Charles Dr h 1390 Bellwood rd ..... SY 3-6662
Atkinson Helen C Miss h 601 La Mirada av ..... SY 9-1208
Atwater Marsden R h 1425 Rubio dr ..... AT 4-4945
Atwood Ann Studio photo child studies 2318 Huntington dr ... AT 1-7452
Auer Carl W (Hester) slsmgr h 2735 Monterey rd ..... SY 9-3182
Aultman Arlington A (Jennie E) pet eng h 2375 Melville dr ..AT 2-8341
Austin Dale Mrs r 1980 Del Mar ..... AT 2-3334
Austin John C (Dorothy K) archt h 1275 Kennelworth dr ... SY 2-3638
AUTOMOBILE CLUB OF SOUTHERN CALIFORNIA,
808 E. Green street, Pasadena ..... SY 6-4341 RY 1-6911
After 5:30 P. M., Call ..... RI 3111
Avery F E (Mary) So Cal Edison Co h 2930 Somerset pl ..... AT 4-1819
Avery Pauline Mrs h 1570 Charlton rd ..... SY 6-7585
Axtman Grace G Mrs piano teacher h 1880 Carlisle dr ..... AT 2-9683
Axtman Leon G (Grace G) eng h 1880 Carlisle dr ..... AT 2-9683
Ayres Donald W (Dorothy) gen mgr h 2090 Los Robles av ... SY 9-3322

B

B & K SUPER SERVICE (Fred Boltz, Prop.),
Fair Oaks and Lyndon street, South Pasadena ..... SY 9-0224
Babcock Lewis G Dr (Betty) M D h 2465 Lorain rd ..... AT 2-4818
Babcock Robt L (Priscilla) h 1920 Kerns av ..... AT 2-1249
Bachman Roy W 2105 El Molino pl ..... SY 9-1346
Bacon George W Ethel G) retired h 1755 West Haven rd ..... AT 2-5059
Badgler Frank B (Clara B) inv banker h 1140 Rosalind rd ... SY 3-2309
Baer George V (Cremora) ins h 596 Berkeley av ..... SY 2-3445
Baer Virginia A Miss r 596 Berkeley av ..... SY 2-3445
Bageman Barbara student 1175 Lorain rd ..... AT 4-3474
Bahnson Ben h 2035 Rose av ..... AT 1-6693
Bailey Elmer E (Eleanor L) adj trav ins h 1220 Lorain rd ..... AT 2-1654
Bailey Wilbur M D (Margaret R) radiologist h 1500 Park pl ..SY 2-2231
Baird Guy B Dr (Bertha R) dentist h 1745 West Haven rd ... AT 2-6774

Baker Arthur 1660 Rubio dr ..... AT 1-0886
Baker Arthur G h 2774 Carlaris rd ..... SY 9-3451
Baker Carl E (Thelma G) h 740 Chester av ..... SY 6-8614
Baker C H h 1080 Arden rd ..... SY 3-0987
Baker Gano (Helen) mgr Westinghouse h 1725 West Haven rd AT 4-1887
Baker Horace W h 2102 Los Robles av ..... PY 1-1014
Baker Jacob J (Hazel A) retired h 1456 Bedford rd ..... SY 6-6335
Baker James C (Lena B) Bishop Methodist Church
h 1858 California st ..... SY 3-7298
Baker Mary Mrs r 2635 Oak Knoll av ..... AT 1-0060
Baker P Martin (Mary P) Minister Community Church
h 1175 Adair st ..... AT 4-1727
Baker William Dale (Tura) vice-pres Farmers & Merchants Bank
h 535 San Gabriel blvd ..... SY 2-6546
Bakewell Blair Miss student r 733 Winston av ..... SY 3-7925
Bakewell Harding F (Louise H) h 733 Winston av ..... SY 3-7925
Baldwin Eugene C (Betty) investments
h 2611 Lombardy rd ..... SY 3-3945 TR 6345
Baldwin Florence Gates Mrs h 1370 Woodstock dr ..... SY 6-3936
Baldwin Franklin h 880 Rosalind rd ..... SY 2-1890
Bale Townley W (Mazie) broker h 2245 Adair st ..... AT 1-8122

BALK, LES. Pet and Garden Supplies,
1518 Mission street, South Pasadena ..... SY 9-4550

Ball Dr Elmer (Alice) surgeon h 1112 Oxford rd ....TU 2252 SY 6-8774
Ball Thomas atty h 860 Oxford rd ..... SY 2-2272
Balling W M (Marelyn) con min eng h 1248 Sherwood rd ..... AT 1-7720
Bank Betty Taylor Mrs h 1605 Los Flores av ..... SY 9-5177

BANK OF AMERICA, South Pasadena Branch (C. O.
Phillips, Mgr.), 901 Fair Oaks avenue ..... SY 9-1184 PY 1-1167

Bannard H F h 2588 Monterey rd ..... SY 9-3494
Banning F J 2233 Oak Knoll av ..... SY 9-4044
Bannon Berchman A (Clotilde) vice pres h 1755 Warwick rd ..CU 3-2994
Barbour John M h 560 Allen av ..... SY 6-6758
Barcus Dale E (Maurine) elec eng h 790 Granada av ..... AT 1-6313
Barkelew Faye L Mrs h 1385 Bellwood rd ..... AT 2-7050
Barkstrom Edward C (Helen L) mech eng h 2105 Sherwood rd ..AT 1-7043
Barlow Harry D 792 Winston av ..... SY 6-4147
Barnhill Frank D (Anne) Hadley Co h 1705 Oak Grove av ..... SY 2-3758
Barnard Thomas A (Girrelda H) h 1775 Windsor rd ..... AT 2-8733
Barnes Byron H (Harriet C) Bettis Rubber Co
h 1390 Winston av ..... SY 2-5427
Barnes Hugh D (Donan) civil eng h 2600 Lorain rd ..... AT 2-9236
Barnes Jesse C 1600 Los Robles av ..... SY 9-5634
Barnes Mrs T Sturgis r 1523 Wilson av ..... SY 9-5518
Barnes Stanley N 1780 Ramiro rd ..... SY 9-3014

BARNETT, HAROLD A. (Christina F.), City Engineer,
2196 Ashbourne drive ..... SY 9-2083

BARNETT'S BARBER AND BEAUTY SHOP,
1522 Mission street, South Pasadena ..... SY 9-1004

Barr James M (Shirley) business owner h 1750 Sharon pl ....CU 3-2417
Barr Warren E h 1570 Wilson av ..... PY 1-2268
Barrett Richard C (Mary S) dist mgr h 2220 Homet rd ..... SY 6-3041
Barry James R 1525 Rubio dr ..... AT 1-7875
Bartlett Frederick H Mrs h 1020 Oak Grove av ..... SY 6-1020
Barton David N (Eunice F) elec eng h 2770 Ardmore rd ..... SY 9-5007
Barton John A (Mollie H) Security Bank h 1550 Mirasol dr ....AT 1-0050
Barton Kenneth R (Helen) Sears Roebuck h 1489 Charlton rd SY 6-2818
Barton Mary Mrs r 1181 Old Mill rd ..... SY 9-2618
Barton Mell M (Katherine) h 775 Plymouth rd ..... SY 9-6945

BARTON, PAUL F., Street Superintendent. Residence, Pasadena.

Barrett Veron (Amytis) lawyer h 2125 Sherwood rd ..... CU 3-1492
Barstow George E Mrs h 1166 Oxford rd ..... SY 6-6611
Barzee Lloyd D (Velma) Sears Roebuck h 1669 Hilliard dr ...SY 9-2072

Basich R L (Anna) contr h 1670 Oak Knoll av..... SY 9-3689
Bassett R J Mrs h 1146 Oxford rd..... SY 2-5294
Bateman Ray D (Helen) food broker h 1271 Sherwood rd.....CU 3-1069
Bates Josephine Mrs housekeeper r 1120 Old Mill rd.....SY 6-3343
Batman Donald h 2754 Carlaris rd .....SY 9-5720
Battles Eugene (Tomasina) ins h 2764 Monterey rd.....SY 9-2592
Bauer Louise Mrs r 1370 Old Mill rd .....SY 3-6223
Baumann Paul (Miriam) civil eng h 1808 Palmas dr.....AT 1-7087
Baur Fred C (Sara) barber h 1623 San Gabriel blvd.....AT 1-6993
Bauer Roy M (Helen) sup S C Gas Co h 2035 Sherwood rd....AT 1-2183
BEAN, JAMES F., Osteopath, Physician and Surgeon,
1134 Fair Oaks avenue, South Pasadena.....SY 9-6818
Res., 1013 Milan avenue .....SY 9-4041
Beard Marshall A (Ruth O) public acct h 2480 Cumberland rd SY 6-6462
Bauman Mary K Mrs artist h 2510 Cumberland rd .....SY 2-2545
Beal Thomas C (Erma) pharmacist h 1735 Los Robles av.....SY 9-1469
Beall David A h 1885 Robin rd .....AT 2-9616
Beaman Alfred E (Edith M) pub acct h 2115 Roanoke rd.....AT 1-3352
Beaman Alfred E (Edith M) public acct h 2115 Roanoke rd..AT 1-3352
Bean John P Corp USA r 1525 Wilson av.....SY 9-3631
Bean Lurain E Mrs h 1525 Wilson av .....SY 9-3631
Beane Frank D (Eliza) vocational couns h 2025 San Marino av..AT 1-1589
Bearce Chandler F (Willa) slsmn h 2260 Sherwood rd .....AT 1-2191
Bearce Joseph A Bank of America h 2260 Sherwood rd.....AT 1-2191
Beardsley Charles E (Marian G) lawyer h 2390 Ridgeway rd..SY 2-7646
Beardsley Frances H Miss student r 2390 Ridgeway rd.....SY 2-7646
Becker Joseph W Becker's Dress Shop h 2115 Melville dr.....AT 2-7112
Beckett Barbara Miss editorial research r 708 Winston av....SY 3-2044
Beckett Charles H Jr mech eng r 708 Winston av.....SY 3-2044
Beckwith Arthur h 2968 Gainsborough dr.....SY 3-6992
Bee Laura Mrs h 465 Plymouth rd .....SY 9-6076
Beebe Earl W (Doris) slsmn h 2315 Sherwood rd .....AT 1-2443
Beebe James L (Ruth H) atty h 1060 Roanoke rd.....AT 1-6837
Beebe R L Dr (Edna) dentist h 980 Roxbury rd.....AT 2-1840
Beech Bess V Mrs h 1730 Sharon pl.....AT 1-0143
Beeks Marcus C (Nan) Beeks Fashions h 778 Winston av.....SY 2-6674
Beery Lloyd D (Elizabeth D) So West Portland Cement
h 2445 Roanoke rd.....AT 2-0960
Behring Frank D (Alice) Sears Roebuck h 2135 Sherwood rd..AT 4-4446
Beik F A (Myrtle) eng h 1795 Windsor rd.....AT 2-4650
BEKINS VAN & STORAGE COMPANY,
511 South Fair Oaks avenue, Pasadena ... SY 2-5151 RY 1-6335
Bell Clarence R Lt Col (Ruby E) retired h 834 Plymouth rd..SY 9-6364
BELL, CLARK E. (Mabel), Insurance and City
Councilman, 1342 Circle drive .....SY 6-6571
Bell George R h 1272 Sherwood rd.....SY 3-6934
Bell Leland h 2325 Adair st .....AT 1-9951
Bell Ralph A (Cora) contr h 1345 Woodstock dr.....SY 3-4723
Bell R J (Doris D) Penn Mutual Life Ins h 970 Sherwood rd..AT 2-3586
Bell Sam F (Emily W) mfr h 1864 Windsor rd.....SY 2-5434
Bell Thomas S (Louise F) h 1922 California st .....SY 3-4611
Bell William Donald (Nella B) h 526 La Mirada av.....SY 9-2162
Belt Betsy Jane Miss bur naval ord r 2450 Ridgeway rd.....SY 6-1572
Belt Carle H Col (Nina E) USA retired h 2450 Ridgeway rd..SY 6-1572
Belyea Eunice E Miss r 2454 Ridgeway rd .....RY 1-6067
Belyea Robert D (Rhoda) truck trans h 2454 Ridgeway rd....RY 1-6067
Beman A D (Julia Lee) McCullough tools h 1847 Alpine dr....AT 2-7371
Benedict Lyle D (Hazel) mgr h 1670 Kenilworth av.....AT 1-9638
Benedict Nathan Dow h 1821 Euclid av.....SY 9-4526
Benjamin E L Mrs r 1430 Bedford rd .....RY 1-6428
Bennet Robert G (Naomi) mgr h 715 La Mirada av.....SY 9-1728
Bennett Berkeley B (Ethel) retired h 3390 Monterey rd.....SY 3-1045
Bennett Cornelia h 1490 Bellwood rd .....AT 1-5517
Bennett Harvey C (Lucy S) chem eng h 1853 Warwick rd....AT 2-6036

Bennett John C 950 Darby rd ..... AT 2-1213
Bensinger Howard J 1625 Rose av ..... AT 1-6516
Bent Ernest F (Louise K) vice pres h 2860 Cumberland rd....SY 2-1579
BENT, H. STANLEY (Grace), City Councilman, Engineering Construction, h 1241 Winston avenue ..... SY 6-8601
Benton Roy F (Lucile H) cattle business h 1700 Euclid av....SY 9-5316
Berger H N (Frances C) builder h 2655 Lombardy rd.....SY 3-0866
Berghauser L E (Hazel) mgr h 2325 Melvile dr .....AT 1-9938
Bergman Elmer O (Helen) eng h 785 Winthrop rd..... SY 9-4728
Bergman Etta G Miss USNR r 785 Winthrop rd..... SY 9-4728
Bergman Margaret Miss student r 785 Winthrop rd..... SY 9-4728
Bergman Patricia Miss student r 785 Winthrop rd.....SY 9-4728
Bergstrom William J (Esther) credit mgr h 2270 Brentford rd..AT 1-1090
Berlin Don M (Elaine) mgr h 1995 Del Mar av.....AT 1-9985
Berry James H (Shirley) USA h 1825 Ridgeway rd..... AT 2-5924
Bertlotti Henry H h 2115 Orlando rd ..... SY 6-6965
Beschorman W C (Mary K) h 708 Winston av.....SY 3-2044
Besel Julian R (Marjorie L) adv h 2450 Lorain rd.....AT 2-6053
Besser Curt R (Hilde) retired h 3365 Monterey rd.....SY 2-2501
Best G R (Dorothy) General Electric h 1890 Twin Palms dr..AT 1-2489
Best Lindley M (Genevieve) elec eng h 2717 Fleur dr.....SY 9-2742
BETTER GARDENS, Seeds, Bulbs, Plants, Garden & Pet Supplies, 2446 Huntington drive, San Marino ..... SY 2-7911
From Alhambra ..... AT 2-9104
Beynon John A Jr (Martha) mach business h 1423 Bradbury rd AT 2-6823
Beyrle Chas N h 2215 Sherwood rd.....AT 2-5360
Bias William H 1945 Rubin rd .....AT 2-1387
Biby Harry C (Gladys) atty h 2130 El Molino pl .....SY 9-5045
Bice Harold M (Frances) pres Western Belt h 1880 Lorain rd..AT 2-5484
Biddick Fred C r 1495 Bellwood rd .....AT 4-2161
Bidlake J Morton (Kay) So Cla Telephone h 1833 Alpine dr..AT 4-5511
Biggar Hugh h 2625 Lorain rd .....AT 4-5508
Biggafir John H h 2615 Lorain rd ..... AT 2-7486
Bihl Jerome U (Alberta) mfr h 1030 Darby rd.....AT 4-5147
Bird Wm F h 1570 Circle dr .....SY 2-6901
Birdsey C Robert (Harriet) h 531 La Paz dr..... SY 3-8783
Birkholm H H h 2370 Adair st .....CU 3-2634
Bisbee Estella Mrs secr h 1408 Wilson av .....SY 9-6901
BISH, CHARLES C., Dentist, 1401 Fair Oaks avenue, South Pasadena ..... SY 9-1329
Bishop Harry C (Ethel) retired h 2285 Melville dr.....AT 2-1566
Bishop James (Evelyn L) slsmgr h 2040 Courtland av.....SY 9-5070
Bishop Jerome H (Helen C) retired h 860 Winthrop rd .....SY 9-3703
Biszantz Charles H (Mary) auto dealer h 2810 Somerset pl....AT 2-1649
Biszantz Harry (Helen) auto dealer h 1942 Wellesley rd.....AT 2-2459
Bjorge H P Mrs 1782 Lorain rd .....AT 2-2437
Bolstad Wm A Hazel I vice pres Sec First Natl Bank h 2345 Cumberland rd .....SY 6-1740
Blackburn Richard W (Ramona B) public relations h 2540 Monterey rd.....SY 9-5754
Blackman R W (Grace) 1718 Warwick rd .....AT 4-5644
Blanche J K (Monita) atty h 2245 El Molino av ..... SY 9-6824
Blackstone William T (Elizabeth) minister h 1900 Los Robles av SY 9-1062
Blaine E S Dr x-ray h 1470 Cambridge rd .....RY 1-6162
Blanc Margaret W Mrs r 2080 Lombardy rd .....SY 3-5979
Bleasdale L T (Marvel) Zellerback Paper h 2355 Roanoke rd..AT 2-9376
Bleeker H H DDS orthodontist 1625 Chelsea rd.....AT 1-8263
Blennerhassett L I h 2150 El Molino av .....SY 9-2338
Bliss Leslie E (Alice B) librarian h 1030 Winston av.....SY 6-5234
Bliss Virginia L Miss Lockheed Co r 1030 Winston av.....SY 6-5234
Blom Carl (Bergljot) chief eng h 2114 Roanoke rd .....AT 1-2939
Blomquist Wallace S (Pauline) contr h 1048 Sierra Madre blvd SY 6-7608
Bloom Charles W (Freda M) auto merch h 2774 Fleur dr.....SY 9-6693

Bloom V Ann Miss r 2774 Fleur dr ..... SY 9-6693
Blumer George Dr (Mabel) phys h 573 Los Arboles Lane ... SY 3-6595
Blythe Walter W (Pearl) ser sta opr h 1897 Los Robles av... SY 9-1524
BOARD AUTO SERVICE, 811 Fremont avenue (SP) ..... SY 9-5522
Bocck Percy A h 1056 Lorain rd ..... AT 2-7792
Bode Paul C (Jane) purch agt h 35 Mill Canyon rd ..... SY 3-1945
Bodman Edward W Dr (Julia) h 1215 Shenandoah rd ..... SY 2-4951
Boggs L M (Florence) food broker h 1695 West Haven rd.... AT 1-0780
BOHANNON, SALLY, Books, Gifts & Lending Library, 916 Huntington drive (SM) ..... SY 9-3363
Boies Dress Shop (Mrs M Boies o) 2168 Huntington dr..... AT 4-4691
Boileau E Burdette (Helen) atty h 1259 Sherwood rd..... AT 1-2458
Bokman M L (Anne) Eastman Kodak h 2460 Melville dr ..... AT 1-6869
Bolan James T (Anne) mgr Lyon Metal prod h 1255 Lorain rd AT 2-9865
Bolinger John C 2767 Doresta rd ..... SY 9-5387
Bolle Eugenie M Miss h 3380 Monterey rd..... SY 2-2209
Bolle Minnie Miss h 3380 Monterey rd ..... SY 2-2209
Bolln Alma writer r 1665 San Gabriel blvd ..... AT 4-2896
Bolton Dorance D (Helen A) ins broker h 560 Sierra Vista av. SY 2-5607
Boman John K (Gertrude) rail postal clk h 2820 Duarte rd.... AT 2-8193
Bond John (Gertrude E) woolens h 1365 Oxford rd ..... SY 6-8562
Bond Lewis A (Lois H) Shell Oil Co h 1645 Euclid av..... SY 9-1798
Bond Patricia Jane student r 1365 Oxford rd..... SY 6-8562
BON MARCHE DYE WORKS (G. M. Lindell) 1310 Fair Oaks avenue, South Pasadena ..... SY 9-3146
Bonner C Granniss (Ruth) Cons Steel h 2270 Ashbourne dr. SY 9-1416
Bonnett B R h 2460 Cumberland rd..... SY 6-6807
BOOKWORM, THE, Gifts, Cards, Rental Library, 1114 Fair Oaks avenue, South Pasadena ..... SY 9-6051
Boone B F Mrs r 2540 Monterey rd ..... SY 9-5754
Booth Frank E (Arleen) controller h 1953 Los Robles av..... SY 9-1615
Boothe Florence Miss h 1495 Mirasol dr ..... AT 2-7375
Borkman Loyd C (Doris) drive in h 2380 Lorain rd ..... AT 2-3507
Bortz A C (Sigrid M) mgr Howard Auto h 465 Buena Vista st SY 9-5884
Bortz Toinette Miss student r 465 Buena Vista st ..... SY 9-5884
Bostwick Barbara Miss stdt r 2810 Lorain rd ..... AT 2-2484
Bostwick Paul L (Verna) ins agt h 2810 Lorain rd ..... AT 2-2484
Boswell J G Col h 1155 Oak Grove av ..... SY 3-2079
Bougher Agnes Knight Miss r 2365 Ridgeway rd..... SY 6-7527
Bourland N T h 805 Winthrop rd ..... SY 9-4501
Bourne Alberta Mrs h 2330 Sherwood rd..... AT 4-4893
Bourne John G r 1850 Lombardy rd ..... SY 6-2846
Bowater Percy (Isabel) h 1720 Banning wy..... SY 9-3926
Bowlby S (Billy) h 1860 Los Robles av..... SY 9-5197
Bowlus G H 1760 Los Robles av ..... SY 9-3844
Boyce C George (Lillian) law office h 1383 Van Dyke rd..... AT 4-3462
Boyd Robert (Edna L) lumberman h 784 Plymouth rd ..... SY 9-3890
Boyle James B (Carman) atty h 1500 Circle dr..... SY 6-2164
Boysen T H h 2415 Cumberland rd ..... SY 3-7985
Bow Bells Tea Room 932 Huntington dr ..... At 2-6026
Bower Daniel L MD physician 2649 Mission st ..... SY 9-6990
Bower Daniel L MD (Bernice) phys and surg h 1615 Euclid av ..... SY 9-6990 PY 1-1404
Bowers Arno H h 1708 Oak Grove av ..... SY 6-7615
Bowers Clarence F (Grace) pres Tri-State Sp h 2561 Raleigh dr SY 3-3347
Bowles Flavius J (Ruth A) tel co h 1865 Sharon pl..... AT 1-6151
Bowles Irving J county surveyor r 1865 Sharon pl ..... AT 1-6151
Brabyn C E (Helen) Sears Roebuck h 2734 Fleur dr ..... SY 9-6403
Bracher Werner E (Emma) piona teacher h 540 La Mirada av SY 9-3522
Bradbury V H (Mildred) mgr dog-cat hosp h 2174 Roanoke rd AT 2-7321
Bradfield Lela May Miss auto club r 1410 Bellwood rd ..... AT 1-3804
Bradford Amazon (Ruby) hardware dealer h 636 Winston av. SY 6-8564
Bradford Jack T Lt USMC r 2889 Gainsborough dr..... SY 3-4838

Bradford L T (Ruth) real estate broker h 2889 Gainborough dr SY 3-4838
Bradley Alvin P (Zula E) eng h 825 Winthrop rd ..... SY 9-5175
Bradley Esther A Miss lab tech h 1865 El Molino av..... SY 9-1886
Bradley Maud M Mrs h 1865 El Molino av..... SY 9-1886
Bradley Paul D USA r 735 La Mirada av..... SY 9-6747
Bradley Paul W (Mildred) h 735 La Mirado av ..... SY 9-6747
Bradman Frederic C (Marian J) ins h 2025 Del Mar av..... AT 1-8308
Bradman Frederick L General (Lydia) ret h 2405 Coniston pl SY 3-8005
Bradstreet R H (Annie Laurie) ins h 1876 Windsor rd..... AT 2-1934
Brady Ernest L (Anna K) atty h 2640 Oak Knoll av..... AT 1-5079
Bragdon Peggy Mrs r 1890 California st..... SY 3-8898
Bragg H O 1480 Lorain rd..... AT 2-4530
Bragg H W (Dorothy G) ofc mgr h 2180 Homet rd ..... SY 3-9518
Brainard Carl F (Lucille) card dlr h 734 La Mirada av..... SY 9-3937
Brainard Lois Miss teacher r 2770 Gainsborough dr..... SY 3-3791
Brainard Paul P Dr (Helen T) voca guid h 2770 Gainborough dr SY 3-3791
Brainard's Richfield Service (G Robert Brainard o)
840 Huntington dr..... AT 1-9142
Brainerd Edna Mrs correspondent h 521 Plymouth rd..... SY 9-3395
Bramhall W D (Leslie H) h 730 Chancer rd..... SY 3-6822
Bramman Maurice T (Josephine) mgr h 680 Plymouth rd..... SY 9-6949
Branson Louis O (Cora K) retired h 780 Granada av..... AT 2-1320
Brass F J Dr (Verna E) dentist h 2440 Roanoke rd..... AT 1-0813
Braun Carl F (Winefred) mfr h 1025 Oak Grove av ..... SY 2-4644
Breer Louis E (Geraldine) plumbing h 1422 Wilson av..... SY 9-3240
Breeze Wm K (Marjorie S) 2126 Melville dr..... AT 2-9052
Breitkreutz Emil W (Mamie C) civil eng h 1404 Wilson av... PY 1-1694
Brennam J B A (Agnes M) Safeway Stores h 954 Afton rd.... AT 2-0529
Breon George (Doris) slmn h 2655 Monterey rd ..... SY 9-2470
Brett Arthur T (Margaret) banker h 990 Sherwood rd..... AT 2-5556
BrettnerNicholas P (Louisa S) ins h 1755 Rubio dr..... AT 2-5008
Bridge Doris h 1954 Euclid av ..... SY 9-4585
Bridges Becky Miss student r 2340 Cumberland rd..... SY 2-7839
Bridges Ralph E (Frances D) mgr ins co h 2340 Cumberland rd SY 2-7839
Briggs Eugene H 2264 Huntington dr ..... AT 4-1515
Brigham Daniel Morgan (Constance) life ins h 1250 Oxford rd SY 6-7883
Brigham Daniel Morgan Jr student r 1250 Oxford rd ..... SY 6-7883
Brightman Mary Lou Miss student r 934 Sherwood rd..... AT 2-2934
Brill Hascal R (Lena M) atty h 1236 Adair st ..... AT 1-6107
Brisbane E C (Ruth) mfr h 1638 Shenandoah rd ..... SY 6-1295
Brittenham Charles H (Evelyn) elec eng h 1735 Sharon pl.... AT 4-6646
Brittingham Louis G (Helen) banking h 1695 West dr..... AT 1-2438
BROADWAY-PASADENA,
corner Colorado at Los Robles, Pasadena ..... SY 6-9121
Brocato Anthony H (Lupe) Pac Elec Co r 1518 Garfield av.. SY 9-3898
Brockett Anna J Mrs h 1954 California st ..... SY 6-5930
Brodie Damon D (Mila) tool mfr h 2141 Lorain rd..... AT 1-3115
Bronscomb Bertha Mrs h 539 Winston av..... SY 3-8504
Brooks Charles E r 1730 Warwick rd ..... CU 3-1012
Brooks Edward H r 2717 Monterey rd..... SY 9-5236
BROOKS, ERNEST H., Photographer,
1008 Fair Oaks avenue, South Pasadena ..... SY 9-2703
Brooks Frank M (Minnie) mfr h 1248 Old Mill rd ..... SY 6-6368
Brooks Herbert T Dr (Meta M) physician h 2580 Oak Knoll av.. AT 2-8382
Brooks Jananne Miss student r 2717 Monterey rd..... SY 9-5236
Brooks Kathleen L Mrs r 1970 Endicott rd ..... AT 4-5095
Brooks L C (Elizabeth) h 495 Buena Vista st ..... SY 9-6626
Brooks LeRoy W (Mildred) telephone co h 2320 Melville dr.... AT 2-8072
BrooksP W (Mary) retired h 1161 Virginia rd..... SY 3-1306
Brooks R A (Helen M) acct h 2198 Melville dr ..... AT 2-5579
Brossy Frederic Albert Comdr (Betty) USNR h 620 Alegria pl SY 3-8795
Brower Horace W (Margurette) life ins h 1645 Las Flores av.. SY 9-2029
Brown Alvis F (Alma) vice pres tool co h 1740 Ramiro rd.... SY 9-5974

Brown Andrew (Margaret M) h 1234 Rosalind rd ..... SY 3-9291
Brown Ben H (Maruerite) coroner h 1765 Banning wy..... SY 9-6903
Brown Delano A (Dorothy) ins h 2470 Lorain rd ..... AT 2-1308
Brown Eldora L Miss r 1765 Banning wy ..... SY 9-6903
Brown George (Edna) Shell Oil Co h 2950 Somerset pl..... AT 2-2098
Brown Horace E Mrs r 978 Afton rd..... AT 2-8203
Brown Howard J (Dorothy) plumbing h 2150 Homet rd..... SY 6-2105
Brown James S III (June) USA r 1025 Winston av..... SY 2-4907
Brown Joseph R 2704 Fleur dr..... SY 9-5081
Brown Leland M (Clemmence) vice pres Security Bank
h 1295 Sherwood rd..... AT 1-4293
Brown Pauline M Miss h 2015 Robin rd..... AT 2-7679
Brown Ralph D (Mildred Vance) lawyer h 2021 Sherwood rd.. AT 2-9250
Brown Robert Edward Lee (Lillian M) pres and treas
El Rey Products h 1763 Windsor rd ..... AT 1-4441
Brown Robert S (Lois Jean) chemist h 1335 Van Dyke rd..... AT 1-1814
Brown Virgil W Dr (Virginia) dental surgeon
h 2142 Courtland av..... PY 1-1514 AX 1-5191
Brown W Barret (Betty G) h 2100 Lorain rd ..... AT 4-4211
Brown Walter Hy (Bessie E) eng h 715 Plymouth rd ..... SY 9-3811
Brownlee Wm Gordon (Julia) mfr rep h 1795 West Haven rd.. AT 1-0114
Browning Edith r 2410 Mission st ..... SY 9-6566
Browning Felton B (Mildred P) rancher h 1895 Virginia rd.... AT 2-2367
Bruce James L (Leah) mining eng h 1321 Virginia rd..... SY 2-7793
Bruhn August J (Mary L) h 420 La Mirada av ..... SY 9-4649
Bruhn August J Jr Sgt USA r 420 La Mirada av..... SY 9-4649
Bruhn Jane Miss student r 420 La Mirada av ..... SY 9-4649
Bruhn Phyllis M Miss USN r 420 La Mirada av ..... SY 9-4649
Bruner Joseph F (Muriel E) fdry bus h 1442 Bedford rd..... SY 2-7577
Brungs Leo J (Ada M) office mgr h 2490 Lorain rd..... AT 2-8149
Brunker Barbara Miss h 2225 Robles av ..... SY 3-3324
Brush Shirley E (Eulalie Delores) engr h 1676 Hilliard dr.... AT 2-6096
Bryan Martin F (Gladys) acct h 1750 Hilliard dr..... AT 1-8925
Bryant Betty L Miss student r 1385 Old Mill rd..... SY 9-5878
Bryant Bud student r 1385 Old Mill rd ..... SY 9-5878
Bryant E A Mrs h 1280 Shenandoah rd ..... SY 6-7084
Bryant George W (Fay K) Oil Co h 1385 Old Mill rd..... SY 9-5878
Bryant Rosemary K Miss student r 1385 Old Mill rd..... SY 9-5878
Buck Lucile P Mrs bkpr h 1914 Euclid av ..... SY 9-3442
Bucknell Wilson H (Jean) elec eng h 1730 Hilliard dr..... CU 3-1392
Buehler Barbara Anne Miss student r 2750 Doresta rd..... SY 9-3534
Buehler Karl W (F Clara) slsmgr h 2750 Doresta rd ..... SY 9-3534
Bugess Blanche L Mrs (widow of Walter L) r 2380 Melville dr.. AT 1-5433
Bulfinch Georgiana E Mrs r 1751 Windsor rd..... AT 2-7658
Bulkley Katherine M bkpr r 1937 Los Robles av..... SY 9-2183
Bulkley Olcott R (Isabel) elec eng h 1937 Los Robles av..... SY 9-2183
Bulley E W Dr MD 2146 Huntington dr ..... AT 2-2830 SY 9-5636
Bullock Evelyn F Mrs h 1890 California st ..... SY 3-8898
Bullock Ray Ford (Alys) real estate r 1890 California st..... SY 3-8898
Bullock Webster A Capt (Phyllis) retired h 645 Allen av..... SY 6-1919
Bumpus H C Jr Mrs h 765 Canterbury rd..... SY 3-5718
Bundschuh Alma Mrs r 2754 Fleur dr..... SY 9-6633
Buquor John L h 2775 Lorain rd..... AT 1-4759
Burbach Edith Mrs r 764 Winston av ..... SY 6-2988
Bureky Frederic W Dr (Marian S) MD h 1375 Bellwood rd.. AT 4-7902
Burge Martin H Dr (Eva) MD h 1095 Roanoke rd..... AT 1-4919
Burgess Allan J Dr (Retha) dentist h 1907 Virginia rd..... AT 2-8385

BURKE, C. E. CO., Real Estate Brokers.
1406 Huntington drive, South Pasadena ..... SY 9-1133

Burke George T MD (Cleo May) h 1736 Bedford rd ..... SY 6-7904
Burkman W B Mildred A) dist mgr h 2127 Melville dr..... AT 1-6178
Burnett Theodore S (Mary) mgr h 1555 Wilson av ..... SY 9-4763
Burns William Bertram (Ruth T) govt serv h 2510 Lorain rd.. AT 2-0959

BURR DRUG STORE, 1001 Mission street (corner Meridian, at Santa Fe Crossing), South Pasadena ..... SY 9-1661

Burris John H (Ruth) retired h 2005 Robin rd ..... AT 2-2803
Burris John H Jr student r 2005 Robin rd ..... AT 2-2803
Burton Neil (Fern Taylor) life ins h 2260 Homet rd ..... SY 6-8304
Bush Royal R h 850 Holladay rd ..... SY 3-7510
Busse R R Mrs r 2225 Melville dr ..... AT 2-2692
Bussio James Lee Major (Velma F) USA h 2920 Shakespeare dr SY 2-2649
Butler Edward L (Marcella) gen supt h 2300 Brentford rd ..... AT 1-8238
Butler Henry W (Pearl N) supervisor h 1740 Banning wy ..... SY 9-6661
Butterworth Harold H (Harriett) broker h 1369 West Haven rd SY 3-6512
Butterworth Russell W student r 1369 West Haven rd ..... SY 3-6512
Button Albert H (Margaretta) h 2805 Huntington dr ..... SY 3-4455
Buttress Howard P (Mildred) h 1883 Orlando rd ..... SY 2-3993
Buttress Peggy Miss r 1883 Orlando rd ..... SY 2-3993
Butz Herbert M Lt Com (Maxine) USN h 1590 Mirasol dr ..... AT 1-6201
Byles H D (Dorothy W) students r 1520 Charlton rd ..... SY 6-8946
Bylin Richard (Mary Elizabeth) economist h 1619 West dr ..... AT 2-3470
Byrnes George B (Grace) ins agent h 565 Los Arboles Lane ..... SY 3-1930
Byrnes John S (Valiere) slsmn h 2020 Del Mar av ..... AT 4-7395
Burr William F (Ruth) slsmn r 531 La Paz dr ..... SY 3-8783

C

Cahill William M (Rose) Western Pipe h 1875 Rose av ..... AT 1-1949
Caldwell H Ben (Willie Mae) retired h 2155 Sherwood rd ..... AT 4-2600
California Water & Telephone Co San Gabriel Valley Div
2130 Huntington dr ..... AT 2-4682
Calin Fred F (Hazel) h 2909 Somerset pl ..... AT 4-2869
Calin Rachel S r 2900 Somerset pl ..... AT 4-2869
Callahan A D (Helen) contr h 2788 Doresta rd ..... PY 1-1498
Callison Ray F (Gladys) executive h 585 Los Arboles Lane ..... SY 2-2965
Calvin Herbert H (Marjorie) contr h 2717 Monterey rd ..... SY 9-5236
Campbell J Alvin Rev (Adelaide) h 1872 Alpine dr ..... AT 2-2338
Cameron Donald F (Catherine) light dept h 400 La Mirada av ..... SY 9-2741
Campbell Jeannette Miss ins h 1178 Sherwood rd ..... AT 2-1824
Campbell Richard (Eleanor) ins h 1431 Pasqualito dr ..... SY 9-5255
Campbell Robert W h 1416 Wilson av ..... SY 9-5256
Campbell Roy E (Marie G) dept of agr h 2365 Sherwood rd ..... AT 1-4395
Campbell Roy Wilder h 1947 Sherwood rd ..... AT 1-7348
Campbell Wallace (Helen K) reconst fin h 1530 Mirasol dr ..... AT 4-7492
Cannon Fred J (Ruth) whlsle jeweler h 1520 Wilson av ..... SY 9-3334
Cannon James R Ensign USN r 1520 Wilson av ..... SY 9-3334
Canty A L (Mildred H) atty h 2645 Monterey rd ..... SY 9-1470
Cardell Robert C Mrs h 2184 Adair st ..... SY 6-6404
Carhartt John P (Corella) h 480 Plymouth rd ..... SY 9-4637
Cariffe Joseph V (Eleanor) chem eng h 1265 Lorain rd ..... AT 2-0216
Carl Robert L USN r 505 La Mirada av ..... SY 9-3486
Carlberg W Kenneth (Rose Marie) Western Auto
h 2650 Melville dr ..... AT 2-7990
Carleton Frank E (Leonora M) atty h 1395 Bellwood rd ..... AT 4-1176
Carlson Phillip 1790 Hilliard dr ..... AT 1-1176
Carlson R F h 1405 Circle dr ..... SY 3-9222
Carman Lewis A (Margaret) John F Forbes h 1119 Lorain rd ..... AT 2-4713
Carman William B (Dorothy J) atty h 2715 Lombardy rd ..... SY 3-4821
Carmean O M h 2186 Melville dr ..... AT 1-8162
Carmichael Bernie B (Clarice K) slsmn h 2565 Sycamore dr ..... AT 2-7927
Carnahan Gertrude Mrs h 2670 Melville dr ..... AT 1-5825
Carpenter Charles E (Esther B) slsmn h 1925 Sycamore dr ..... AT 2-2963
Carpenter Frederick G (Josephine) secr h 1710 Rubio dr ..... AT 2-3371
Carr Jack Jr h 1470 Rubio dr ..... AT 2-2444
Carr Sara A Mrs r 521 La Paz dr ..... SY 2-5242
CARR, WILLIAM K. (Esta), Insurance Broker, h 819 Montrose avenue, South Pasadena ..... SY 9-2103

Carrillo Jane r 1295 Sherwood rd ..... AT 1-4293
Carrington John A (Barbara) jr vice-pres Citizens Bank
h 1865 Palmas dr ..... AT 2-5654
Carroll Frank R h 2015 Sycamore dr ..... AT 2-4015
Carrona Joseph D (Genevieve C) h 565 Sierra Madre blvd.... SY 3-1671
Carrona Merle S Miss student r 565 Sierra Madre blvd..... SY 3-1671
Carson Betty Charlene Miss secr r 1866 Euclid av..... SY 9-2641
Carson R Harry (Wynn) building contr h 1866 Euclid av..... SY 9-2641
Carter Alfred G (Pearl) card writer h 1830 Los Robles av.... SY 9-3732
Carter Alice Mrs r 636 Winston av..... SY 6-8564
Carter Frances M Mrs teacher h 510 La Mirada av..... SY 9-4867
Carter Fred Leonard Jr (Ellen D) dist rep h 1955 Endicott rd.. AT 2-6675
Carter James A (Lovern) banker h 2335 Adair st..... AT 2-5355
Cartlidge Albert Wm (Willa E) dep city atty h 1822 Alpine dr.. CU 3-2812
Cartwright E W Dr (Elizabeth) physician 615 Allen av..... SY 6-1358
Carver Carleton S student r 1365 St Albans rd..... SY 3-4234
Carver C W 2660 Oak Knoll av ..... AT 1-5669
Carver Kauffman L (Rosamund R) banker - rancher
h 1365 St Albans rd ..... SY 3-4234
Cary Emerson J Dr (Lillian) ret h 556 La Mirada av..... SY 9-3577
Cary Irwin h 1305 Woodstock dr ..... SY 6-7937
Cary Lillian Mrs bkpr h 556 La Mirada av..... SY 9-3577
Case John G M (Cornelia B) struct eng h 2360 Lorain rd..... AT 2-6636
Casey Marcella Miss electronics Cal Tech r 2315 Lorain rd.... AT 2-1977
Cassidy Maria M Mrs 888 Winston av..... RY 1-6455
Cassin P F h 700 Winthrop rd ..... SY 9-1659
Castruccio C M (Mary) atty h 930 Afton rd..... CU 3-1694
Cates Alfred B Jr (Mary) h 2280 Lorain rd ..... AT 2-4692
Catholic Church Parish of S S Felicitas and Perpetua
Rev Wm Fox 2955 Huntington dr..... RY 1-6810
Caunt J Stanley (Frances D) secr-treas h 2430 Cumberland rd SY 6-3322
Cazares Joe (Dolores) caretaker h 1518 Garfield av..... SY 9-3898
Cecil C atty r 2031 Courtland av..... SY 9-5840
Cecil M C Mrs h 2031 Courtland av ..... SY 9-5840
Cederquist Anna Regina Mrs h 1604 Shenandoah rd ..... SY 6-8949
Cederquist Emmanuel L (Caroline) show case and cabinet co
h 2755 Cumberland rd ..... SY 3-3307
Chadwick W L (Beulah) civil eng h 1133 Lorain rd..... AT 2-7292
Chalmers William (Margaret M) civil eng
h 555 Sierra Madre blvd SY2-7354
Chamberlin Harry D Mrs St Luke's Hosp r 2405 Coniston pl.. SY 3-8005
Chance Jackson W (Ruth) atty h 1245 San Marino av..... SY 6-8706
Chancy Harold K 1680 Lorain rd ..... AT 2-2814
Chandler Edwin R ins h 2156 Courtland av..... SY 9-5692
Chandler Helen D Mrs r 960 Darby rd..... AT 2-8061
Chandler Paul F eng h 2385 Adair st ..... AT 1-2375
Channell J W (Cleo) So Telephone Co h 2415 Roanoke rd..... AT 1-5774
Chapman H F h 2770 Monterey rd ..... SY 9-2959
Chatterton Virgil W Dr h 2157 Homet rd..... SY 6-5681
Chesney Darwin S h 25 Kewen pl ..... SY 6-6066
Chapman Jesse (Juanita) banker h 2205 Lorain rd ..... AT 2-5823
Charnley William S (Jean) h 1288 Oak Grove av SY 3-5798 RY 1-6065
Chase Chester C (Virginia) pharmacist h 2235 Melville dr.... CU 3-2445
Chase Harry H asst secr h 1916 St Albans rd ..... AT 1-7627
Chaplin George (Florence) Huntington Grdns 1151 Oxford rd SY 3-2688
Chapman Howard E h 1850 Carlaris rd ..... AT 1-3518
Chase Lewis B (Juanita) (o Exclusive Pharmacy Corp)
h 1420 St Albans av..... RY 1-7046
Chelsea Cleaners & Dyers (o Mrs H R Nay) 1613 Chelsea rd. SY 9-6658
Chelsea Shop interior furnishings 1613 Chelsea ..... SY 9-6658
Cherniss Sidney A (Helen) atty h 1680 Euclid av..... SY 9-5014
Cherry Robert J Mrs retired h 2384 Adair st ..... AT 1-8833
Chess James M Dr (Dorothy C) dentist h 1231 Lorain rd..... AT 2-1774
Chestnut John D (Marian C) vice pres h 1750 Rubio dr..... At 4-5509

Cheverton Howard W USMS h 1495 Rubio dr ..... AT 2-4203
CHILI VILLE, Famous for Home-Made Chili
(Paul Buscaglia), 6214 Pasadena avenue, Los Angeles .. CL 6-1673
Christensen Eugene L Dr (Martha) physician and surgeon
h 1271 Adair st ..... AT 4-1771
ChristiansenCarrie Mrs housekeeper r 2423 Sherwood rd
Christie James E (Hazel G mfr rep h 2010 Robin rd ..... AT 4-3497
Chubbock C I h 2590 Ridgeway pl ..... SY 6-7569
Church Carl H (Natalie H slsmn h 2025 Robin rd ..... AT 1-3733
Church Donovan B h 1922 Euclid av ..... SY 9-6613
Church John L (Marion) Union Oil Co h 1215 Wilson av ..... SY 9-5612
Cissel Mary K r 2310 Lorain rd ..... AT 1-7374
CITIZENS DYE WORKS & DRY CLEANERS
(M. P. Schmiedeberg), 1125 Mission street, So. Pasadena SY 9-1617
Clancy Frank G (Edith E) vice pres Miles California Co
h 1395 West Haven rd ..... SY 2-2203
Clapp A P h 1896 Warwick rd ..... AT 2-4006
Clare Irma Mrs h 1881 Los Robles av ..... SY 9-6355
CLARK, ARTHUR J. (Virginia), Dentist,
1600 Fair Oaks avenue, South Pasadena ..... SY 9-1636
Clark Bill r 1858 Euclid av ..... SY 9-3976
Clark Darwin H (Elizabeth) adv h 1206 Winston av ..... SY 6-8271
Clark Donald S professor Cal Tech r 665 Canterbur yrd ..... SY 3-4726
CLARK FLORIST (Jas. B. & Esther F. Clark),
Fair Oaks at Columbia, South Pasadena ..... SY 9-5313
Clark Frederick Norman (Cornelia) archt h 1815 Sharon pl .. AT 4-3013
Clark Lilla S (widow of Webster C) h 665 Canterbury rd ... SY 3-4726
Clark Lyman P (Florence G) Cal Tech h 2935 Monterey rd .... SY 9-3561
Clark Norman B (Ethel) CPA h 1200 Lorain rd ..... AT 2-2040
Clark Ralph A (Mary P) retired r 1622 Shenandoah rd ..... SY 6-3095
Clark W D h 1965 Del Mar av ..... AT 2-7627
Clark Walter E (Irene) atty h 2824 Cumberland rd ..... SY 3-0758
Clark Wayde H (Esther) mgr of prod h 1775 West Haven rd .. AT 1-0129
Clark Willis H (Rachel) telephone eng h 1655 Rubio dr ..... AT 2-1512
Clarno H A (Betty Lee) USN h 1819 West dr ..... AT 2-1489
Claudon Charles F h 2703 Doresta rd ..... SY 9-4035
Clay Frank D (Katherine B) Chevrolet dealer h 630 Alegria pl SY 3-4783
Clayton Wm h 2131 Oak Knoll av ..... SY 9-3041
Cleary Elmer (Helen R) sales eng h 2350 Lorain rd ..... AT 1-6877
Cleary Robert Warren (Kathleen) USN Ens h 1480 Del Mar av AT 4-4809
Cleland Robert S Dr (Margaret) MD USA h 1665 Del Mar av .. AT 4-5824
Clemow Edgar A (Opal) acct h 2860 Somerset pl ..... AT 1-3135
Cliff L W Dr (Elnora) physician & surg h 1766 Lorain rd ..... SY 6-7756
Cliff Spenser B (Florence) h 2250 Melville dr ..... AT 2-4250
Clios V Voth h 2510 Huntington dr ..... AT 1-4646
Clubb John B (Edna M) A Clubb & Sons h 2780 Lorain rd .... AT 2-9768
Coar Edson R (Muriel) h 2575 Sycamore dr ..... AT 4-6436
Coate Roland E (Gladys R) h 1255 Shenandoah rd ..... SY 2-3022
Coberly C J (Vera M) pres Kobe Inc h 1459 Waverly rd ..... RY 1-6035
Cobey James A h 1930 Kerns av ..... AT 2-8083
Cochran Amy Dr Osteopathic physician h 2450 Mission st ..... PY 1-1047
Cochran Fred W (Alice B) h 1155 Sherwood rd ..... AT 2-4705
Cockrell Grace Mrs h 1164 Adair st ..... AT 2-2007
Coggeshall H E h 2784 Carlaris rd ..... SY 9-5075
Cogswell Burdette (Lenore R) National Biscuit Co
h 1340 Winston av ..... SY 6-4439
Colaw Robert R (Dorothy) service mgr h 2855 Duarte rd ..... AT 1-7407
Coldwell Martha Mrs r 1858 Euclid av ..... SY 9-3976
Cole Carroll W (Lucile) acct h 1223 Sherwood rd ..... AT 2-1660
Cole Clifton A h 2000 California st ..... SY 2-2801
Cole Frank G (Constance) freight agent h 600 Plymouth rd .. SY 9-4740
Cole Lyman A h 2325 Lorain rd ..... AT 2-0492
Cole Okey K (Mabel) banker h 1650 Euclid av ..... SY 9-5643
Cole Lucile Vogel piano studio 936 Huntington dr ..... AT 4-2291

CARL V. COOPER - INSURANCE
Office: SYcamore 9-2044 1106 FAIR OAKS Res: SYcamore 9-5601

Cole Richard R (Katherine) public acct h 556 Berkeley av... SY 3-7426
COLE'S CUSTOM FURNITURE & APPLIANCES,
1509 Mission street, South Pasadena ..... PY 1-1541 SY 9-2744
Colegrove John A Dr (Margaret A) retired
h 1180 Sierra Madre blvd ..... SY 3-6927
Coleman Anna Mrs r 1635 Los Flores av ..... SY 9-3893
Coleman Leurie Mrs teacher r 2062 Courtland av ..... SY 9-1809
Coleman Norris G (Lena) fireman h 2905 Clarence av..... AT 1-7292
Coleman R R Mrs h 2062 Courtland av ..... SY 9-1890
Coleman W P (Leurie) real estate r 2062 Courtland av ..... SY 9-1809
Collins Albert E (Hazel) mgr purchasing h 1805 Euclid av.... SY 9-5419
Colton Lawrence J (Lily) grower h 1817 Alpine dr..... AT 2-7506
Colwell Martha Mrs r 1842 Euclid av ..... SY 9-6718
Colwell W Paul (Gertrude)Stokely-Van Camps co
h 1842 Euclid av ..... SY 9-6718
Colwell Wm T (Mary) civil eng h 550 Old Mill rd ..... SY 9-6857
Colyer Harry A Mrs h 1334 Oak Grove av..... SY 3-1711
COLLIAU CHEVROLET COMPANY,
1105 Fair Oaks avenue, South Pasadena .... PY 1-1832 SY 9-4141
Collins Robert M USN r 2305 Brentford rd..... AT 2-6413
Combs Robert L (Ruth A) controller h 2138 Roanoke rd..... AT 2-5926
Commins C M Mrs h 1480 Rubio dr ..... AT 1-0498
Commons J P (Alice) county eng h 2355 Brentford rd ..... AT 2-6814
Compton Charles R (Hattie) civil eng h 1230 Lorain rd..... AT 1-6888
Conant George (Elsie) h 1845 El Molino av..... SY 9-3669
Condit Grace Mrs r 1750 Los Robles av..... SY 9-5996
Connell John J (Gertrude) Calif Bank h 2465 Adair st ..... AT 1-1809
Connolly Jack J (Josephone) Marine Trans h 2152 Adair st ... AT 1-7602
Connor Ned (Hope) gen mgr KRKD h 1585 Bellwood rd .... AT 4-1278
Conroy John J (Florence D) USA r 1475 Granada av ..... PY 1-1821
Conser Eugene P (o Home Mgmnt) h 1818 Twin Palms dr.... AT 2-8654
Cook Alex J (Irma) tanner h 573 La Paz dr..... SY 3-4046
Cook Frances Mrs r 2705 Carlaris rd ..... SY 9-5735
Cook James O (Loretta) sec Calif Fruit h 2724 Fleur dr..... SY 9-5250
Cook Madeline Miss h 2170 Lombardy rd ..... SY 3-3878
Coombs Harry Sidney (Emma June) slsmn h 2750 Lorain rd . AT 2-0389
Cooper Alvin F (Dorothy) production mgr h 2150 El Molino pl SY 9-2712
Cooper Carl V (Grace C) ins h 2814 Carlaris rd ..... SY 9-5601
COOPER, CARL V., General Insurance,
1106 Fair Oaks avenue, South Pasadena ..... SY 9-2044
COOPER, GLENN, Auto Repairs and Machine Shop,
1401 Mission street, at Fremont ... SY 9-2503
Cooper Harold E sales co Mobilgas h 2530 Huntington dr.... AT 1-9544
Cooper James E h 1845 Palmas dr ..... AT 4-2978
Cooper W E wholesale lumber h 1370 Old Mill rd ..... SY 3-6223
Cooper William H (Gulita) ins broker h 2345 Sherwood rd.... AT 1-5745
Coover Nellie R Mrs h 2806 Gainsborough dr..... AT 1-3552
Copeland Louis A h 1135 San Gabriel blvd..... RY 1-6560
Copeland R C h 2425 Cumberland rd..... SY 6-7622
Corbin Anna Mrs h 1930 Euclid av ..... SY 9-6308
Corbin Fred pattery co r 1930 Euclid av ..... SY 9-6308
Cordes J Wallace (Ruth) office mgr h 1922 Montrobles pl.... SY 9-4551
Corfman C L Dr DDS h 2511 Huntington dr..... SY 6-4111
Corlett R S Mrs r 1800 West dr ..... AT 4-2408
Cormier Leonard (Edith) Central Chev h 918 Afton rd..... CU 3-1001
Cormier Romo P (Byrdie) h 2795 Huntington dr..... SY 2-3577

Cornell John (Ruth E) h 1740 Hilliard dr ..... AT 2-9782
Cornet Joe Gladys) merchant h 1375 Shenandoah rd..... SY 2-5503
Cornwell Max F h 2787 Fleur dr ..... SY 9-1462
Corrillo William produce h 595 San Gabrial blvd ..... RY 1-6167
Corson Daniel H (Patsy H) rl estate h 1942 Endicott rd .... AT 1-1950
Cory Howard E (Carol L) student r 2717 Fleur dr ..... SY 9-2742
Cory Martin L investments h 1107 Oak Grove av ..... AT 2-7092
Cottle W W (Gertrude) banker h 1510 Charlton rd..... SY 3-4832
Cotton Annette I Mrs h 1024 Sierra Madre blvd ..... SY 2-2360
Cotton C Edgar (Annette) r 1024 Sierra Madre blvd..... SY 2-2360
Cotton Edwin Morgan (Mara) h 2245 California st..... SY 6-8415
Couch Samuel T gen petroleum h 1595 Rubio dr ..... AT 4-3974
Coughlin Eugene T (Elzada) printing busines h 2705 Lorain rd AT 2-5227
CoulterMary Miss teacher r 958 Sherwood rd ..... AT 4-1948
Covey Byron A (Cameron L) material mgr h 948 Winston av.. SY 2-2005
Cowman Izetta Mrs governess r 1750 Sharon pl..... CU 3-2417
Cowell Jane Mrs r 1161 San Marino av..... SY 6-1270

COWHERD, PERCY L., REAL ESTATE CO., 2124 Huntington drive, San Marino ..... SY 3-3515 AT 2-4997 CU 3-1288

Cowherd Percy L rl estate 1605 Huntington dr ..... SY 3-4639
Cowherd Percy L (Alice) real estate h 1460 Mirasol dr ..... AT 2-4398
Cowperthwait Arthur N (Helena J) retired h 2270 Adair st... SY 6-4931
Cox Clifford L h 1750 Del Mar av ..... AT 2-5996
Cox Helen E Mrs h 1967 Wellesley rd ..... AT 4-3770
Cox James T Barbara) mgr ins dept h 2485 Lorain rd ..... AT 2-0352
Cox John L (Hazlett) civil eng h 1935 Robin rd ..... AT 4-1572
Cox Marion Mrs practical nurse r 1555 Bradbury rd..... AT 2-0235
Cox W G Mrs h 567 Huntington dr ..... SY 9-3341
Cragin Harold J (Alieta) lawyer h 1130 Winston av ..... SY 3-2515
Crain James H (Nina E) Crain Auto Elec h 2230 El Molino pl.. SY 9-6126
Crane Raymond M (Doris) Associated Fruit Distributer h 1725 El Molino av ..... AT 2-3929
Crapo Willard D Dr (Tevilla) orthondontist h 2755 Monterey rd SY 9-5362
Cramsie Edward H (Mary E) h 1828 Warwick rd ..... AT 4-5356
Crandall Glen C (Lily) Chevrolet dealer h 2565 Lorain rd..... AT 2-1343
Cranston W E Jr 1430 Old Mill rd ..... SY 2-7076
Crawford Edwin S (Louise R) mgr Sec Bank h 2005 Del Mar av AT 4-2735
Cray Edward C (Vera) mgr Goodyear Tire h 2835 Monterey rd SY 9-3787
Creabel Harold R (Mildred) Material Dept Gen Motors South Gate h 2550 Lorain rd ..... AT 4-7308

CRESCENT ENGINEERING & RESEARCH CO. (o Edmund V. Sawyer), 1130 Fair Oaks avenue, South Pasadena ..... PY 1-1641 SY 9-1244

Crilly Isabel M 1586 Oak Grove av ..... SY 6-5838
Crissman Norman R USN h 1739 Windsor rd ..... AT 2-1739
Crissman R J (Ruth H) telephone h 1739 Windsor rd ..... AT 2-1739
Cristy Harlan G (Mabel B) invest broker h 860 Chester av.... SY 3-9625
Cristy Suzanne Miss student r 860 Chester av..... SY 3-9625
Criswell Lena secr h 2420 Mission st ..... SY 9-5393
Cromwell George (Elizabeth) hydra eng h 2095 Los Robles av SY 9-6038
Cronkhite Minton (Joan) retired h 1130 Virginia rd..... SY 2-3907
Cronshey Co G H painting and decorator h 2300 Huntington dr ..... AT 1-6534 CU 3-2366

CRONSHEY, GEORGE H. (Mayme), Building Inspector, 605 Plymouth road ..... SY 9-3716

Crookham Constane Mrs r 1860 Carlisle dr..... AT 1-8931
Cross Helen Miss teacher h 1475 Mirasol dr ..... AT 1-6043
Cross Katherine A Mrs h 2822 Gainsborough dr..... SY 3-0843
Cross Marjorie Mrs h 2135 El Molino pl ..... SY 9-3418
Cross Roads Library (Mrs Ruth O Welsh) 2588 Mission st ... SY 9-5351
Crotty H D (Ida) atty h 1155 Shenandoah rd ..... SY 2-3344
Crowl C R (Gertrude) ins h 1754 Warwick rd..... AT 1-4447

CROWN CITY DAIRY CO., Milk, Ice Cream, Frozen Foods,
1135 E. Colorado street, Pasadena SY 3-3181 RY 1-6802
From Alhambra dial operator and ask for Zenith 5701
CROWN CITY MATTRESS WORKS,
Mattresses, Mattress Renovation, and Upholstering,
37 South Fair Oaks avenue, Pasadena ..... SY 6-9101
Crouter Earl (Neva) h 1176 Adair st ..... AT 4-2428
Crow J Bradford Jr (Gladys) stock broker h 1424 Pasqualito dr SY 9-2357
Crow Windsor O (Frances) o Crow Trans Co h 1735 Old Mill rd CU 3-2483
Crowl Glenn A (Ester R) draftsman h 1845 Rose av ..... AT 4-1928
Crump Guy Richards h 1721 Oak Grove av ..... SY 3-7248
Culver Charles E (Nettie B) acct h 1700 Warwick rd ..... CU 3-2605
Culver E Champion (Mary Elizbaeth) Colonial Studios
h 2365 Adair st ..... AT 2-7169
Culler William H (Alice M) printing h 573 Huntington dr ... SY 9-2551
Cunningham H W (Bettie) C F Braun Co h 2260 Melville dr .. SY 6-6212
Currie Keokee Mrs r 537 Plymouth rd ..... SY 9-4810
Currie William A (Violet) mfr dist h 1695 Euclid av ..... SY 9-5954
Currier Wilber D (Ada D) physician MD h 1480 St Albans rd .. SY 6-7554
Curtis Etta L Mrs r 745 La Mirada av ..... SY 9-6956
Curtiss John E musician r 2650 Monterey rd ..... SY 9-5529
Curtiss Maude S Miss h 2650 Monterey rd ..... SY 9-5529
Curtiss Patricia Miss radio r 2650 Monterey rd ..... SY 9-5529
Cusick Ray J (Marie C) atty h 1550 Bellwood rd ..... AT 4-2931
Cuthbertson Beryl maid r 2175 Chaucer rd ..... SY 6-7003
Cuzner Wm G (Wilma) lumber h 1364 Waverly rd ..... SY 2-4934

D

Daigh Clarence O (Madeline) h 1882 Euclid av ..... SY 9-5012
Dakan W R (Jessie) regional mgr B F Boodrich Rubber Co
h 1930 Endicott rd ..... AT 4-5349
Dakin Richard B (Frances) ins h 2427 Coniston pl ..... SY 2-4740
Dale Alan H (Hazel M) ins broker h 1180 Winston av ..... SY 6-8528
Dalton Harry H (Mary Elizabeth) acct h 2731 Gainsborough dr SY 3-5913
Daly Thomas P (Elizabeth Anne) USMC r 590 La Mirada av .. SY 9-2846
Dalzell John C (Frances) ofc mgr h 548 Plymouth rd ..... SY 9-6098
DAMEREL, J. B., Osteopath,
1600 Fair Oaks avenue, South Pasadena ..... SY 9-4731
Res., 1245 South Oakland avenue, Pasadena ..... SY 9-4703
Dames Trent R h 1965 El Molino av ..... SY 9-6786
Damon Isabelle C Mrs (widow of J E) h 2612 Oak Knoll av .. AT 1-2029
DAMON'S, 910 Huntington drive, San Marino AT 2-4703 SY 9-5208
Dand W Roderick (Isabel) eng h 2455 Cumberland rd ..... SY 6-5677
Danforth Joseph R (Audrey) milling h 2455 Roanoke rd ..... AT 1-4523
Daniell E A h 795 Winthrop rd ..... SY 9-3035
Daniell E A Co builder 2350 Huntington dr ..... AT 2-8436
Daniell Lilian K Miss h 1515 Kensington rd ..... SY 2-7431
Daniels Alfred R (Ethel B) sec h 545 So San Gabriel blvd ..... SY 6-1707
Danke Harold A merchandising h 2982 Shakespeare dr ..... SY 3-2560
Dargin Ruth Miss h 2187 Roanoke rd ..... AT 2-4931
Davidson May M Mrs h 2719 Doresta rd ..... SY 9-4588
Davie W H h 1271 Roanoke rd ..... SY 2-1555
DAVIS & SPARKS FORD DEALER
(o Wilfred J. Davis and Alfred T. Sparks),
801 Fair Oaks avenue, South Pasadena ..... SY 9-1163 PY 1-1159
Davis Anna M r 2390 Lorain rd ..... AT 1-3161
Davis Chester C (Elizabeth) lighting tech h 2505 Monterey rd SY 9-4928
Davis C B 2764 Fleur dr ..... SY 9-2765
Davis C Edwin (Augusta) h 1950 Sycamore dr ..... SY 6-2910
Davis Clara H Mrs h 1395 Pasqualito dr ..... SY 9-3608
Davis Clarissa Miss student r 2085 Courtland av ..... SY 9-3753
Davis David H (Jane) Cons Steel h 1415 Bradbury rd ..... AT 2-5970
Davis Donald W (Florence) investments h 2485 Sherwood rd .. AT 2-2515
Davis Edward C (Adelaine) retired h 1000 Avondale rd ..... SY 6-8498

Davis Eleanor Bertine Miss slsldy r 1395 Pasqualito dr.....SY 9-3608
Davis E Ray USN r 1390 Oxford rd .....RY 1-6027
Davis Everett R (Helen I) ins h 1390 Oxford rd .....RY 1-6027
Davis Flavagene Miss retailing r 2085 Courtland av.....SY 9-3753
Davis Harlan E (Jane) aernauticale eng h 2055 Robin rd.....AT 4-1028
Davis Kate E Mrs h 1635 West Haven rd .....AT 1-4736
Davis Lee S (Alice S) corp exec h 2155 Orlando rd.....SY 2-6239
Davis Peter (Ruth) h 1425 Pasqualito dr.....SY 9-4921
Davis Richard E (Marjorie) eng h 1845 Euclid av.....SY 9-6270
Davis Robert R r 1390 Oxford rd .....RY 1-6027
Davis Robert W (Irma) slsmgr h 2305 Sherwood rd.....AT 4-2015
Davis Roy S h 2305 Melville dr.....AT 2-6513
Davis Russell W (Shirley) stationer h 2070 Lorain rd.....AT 2-6704
Davis Ruth K Mrs real estate h 2085 Courtland av .....SY 9-3753
Davis Texaco Service (o Charles L James) 2596 Mission st....SY 9-9234
Davis Winfield F (Jeannette) USA r 635 Winston av.....SY 6-7329
Davis Wm A (Annie C) retired h 2195 Lorain rd.. .....AT 2-2858
Dean Argus (Alma) mgr Am Fruit Grow h 2784 Fleur dr....SY 9-2471
Dean Witter & Co member N Y Stock Exchange
2451 Huntington dr .....SY 2-6511 AT 4-1546 RY 1-6443
Deans Malcolm A Mrs (Catherine N) h 1715 West dr.....AT 2-7356
Dear John A (Florence) retired h 2520 Oak Knoll av.....AT 1-5143
Dedekerk Martin H G (Emma H) mfr mach h 912 Winston av..SY 3-6242
Dee Sanford W Lieut Col (Dorothy) AAF h 2115 El Molino pl..SY 9-1073
Deeley Benjamin C (Louise) office mgr h 2345 Brentford rd .AT 2-0557
Deems Ralph F (Orrilla D) invest securities h 2385 Lorain rd AT 2-2885
Deering J R h 2215 Ashbourne dr.....PY 1-2746
de Haaff M D (Rachel) h 1490 Bellwood rd.....AT 1-5517
Dekema Ebbo (Mildred) USN r 511 La Paz av .....SY 3-2690
Delaphlane J Frank (Marjorie) eng h 1795 Warwick rd .....AT 2-0641
De La Vergne Paul (Alice) ins broker h 535 Huntington dr....SY 9-4657
De Lawter Pierre M D physician & surgeon r 1615 Euclid av..SY 9-6990
Delphey William E Dr (Lois Ewing) surg h 2140 El Molino av SY 9-5019
DeLux Shoe Repairing (Louis Ali o) 1012 Huntington dr.....AT 2-5898
DeMaris Elmer L (Rose) petrol eng h 1880 Palmas dr.....AT 2-9349
Dennis Roger T 1955 Kerns av.....AT 2-8017
Dennistoun Robert P (Elise M) h 2210 El Molino pl.....SY 9-4756
Denslow Mary L Mrs r 735 La Mirada av.....SY 9-6747
De Pledge Desmond G (Doris) ofc mgr h 1300 Winston av ..SY 2-3831
De Pry Edwin T (Winnifred) ins & loans h 2970 Somerset pl..AT 2-8005
de Surville Emile B Sylmar Pack Corp h 2200 Chaucer rd ...SY 3-1440
De Remer Edgar M (Margaret) eng Fluor Corp h 2105 Adair st AT 4-4842
De Ridder William (Violet) pres Gen Met h 2370 Ridgeway rd SY 3-9482
De Thomas Natalia furn mfr r 1378 Bradbury rd .....AT 1-0093
Detrick Harold F (Marka) pres Smith Meter h 2104 Roanoke rd AT 4-1373
De Tuncq Harry A printer r 1865 Los Robles av.....SY 9-2828
De Tuncq Josephine Miss h 1865 Los Robles av.....SY 9-2828
Derby Pauline W adv h 2375 Roanoke rd .....SY 6-7544
Derkum Urban M (Geraline M) acct h 2133 Lorain rd.....AT 2-3764
Detrick Frieda E Mrs h 1920 Lorain rd.....AT 1-8873
Deuel H J (Grace) profSo Cal h 2165 Sherwood rd .....AT 4-4521
Dewel John B (Patricia) Mador mfr h 2595 Lombardy rd....SY 3-0295
D'Evelyn Wright E (Florence) rep h 2370 Lorain rd .....AT 2-9512
Devers Frank W (Marguerite) slsmn h 2162 Melville dr.....AT 2-8143
De Vore Malcolmn M (Edythe) pub acct 2830 Somerset pl ..AT 4-4476
DeWenter H A (Mary) office mgr h 1825 Bedford rd.....AT 1-9687
Dewey E W Dr (Florence Mantz) physician & surgeon
h 1345 West Haven rd .....SY 2-3295
Dewey Jack W (Annette) real estate h 1755 El Molino av....SY 9-3907
Diamond Jack (Bess) mill agent h 2151 Roanoke rd.....CU 3-1753
Dice Charles L Mrs h 1905 Los Robles av.....SY 9-6918
Dick Albert C (Maybelle) Security Bank h 1915 Endicott rd..AT 1-8565
DICKEY, F. B. (VERA L.), City Treasurer,
2680 Oak Knoll avenue.....AT 2-3966

Dickey Samuel J (Lucretia) pres General Petroleum Corp
h 2075 Lombardy rd ..... SY 6-6772
Diehl Lorenz W (Frances R) real estate h 1382 Bidford rd ... SY 6-6614
Diehl Robert D (Ruth) securities trader h 1745 Banning wy.. SY 9-1290
Diehl Robert L (Katherine) plumbing & heating contr
h 1665 Rose av ..... AT 2-7606
Diether Leonard A (Mina) atty h 1904 St Albans rd ..... SY 2-4458
Dievendorff Marilyn Mrs h 1975 St Albans rd ..... AT 2-3747
Dike Ray J (Helen) real estate h 1940 Los Robles av ..... SY 9-6145
Dillon Ella R Mrs h 1010 Darby rd ..... AT 1-4339
Dimmick Wilson G (Violet M) h 1745 Hilliard dr ..... AT 1-4048
Dinsmore W T Jr (Margaret) Lester Co h 2280 Adair st ..... AT 4-5014
Dixon H Audell (Pauline) mgr h 1825 Alpine dr ..... AT 2-1510
Doak Helen P Miss supervisor r 755 La Mirada av ..... SY 9-5815
Doak H V Mrs h 755 La Mirada av ..... SY 9-5815
Doan Marie C Mrs (widow Larry Jr) h 1325 Winston av ..... SY 6-8714
Dobson Herbert G (Frances R) ins exec h 2110 Courtland av.. SY 9-5028
Dobson Joseph W (Maud) merchant h 1808 St Albans rd ..... AT 2-6381
Dodge George E MD (Maybelle W) retired h 946 Sherwood rd.. AT 4-5876
Dolan H J M Mrs 1505 Rubio dr ..... AT 4-5690
d'Olive G C (Barbara T) USN r 2400 Monterey rd ..... SY 9-5375
Dollinger Glenn G Dr h 2915 Lorain rd ..... AT 1-4681
Donaldson Elmer Lee butler r 880 Oxford rd ..... SY 6-2575
DON GOOD RADIO SERVICE, Radio and Electrical Appliances, Repairing and Sales, 1010 Fair Oaks Ave., So. Pasadena SY 9-1718
Donlon James A (Betty) investment broker h 2132 Homet rd.. SY 3-7021
Donohue Elizabeth r 2420 Doanoke rd ..... AT 2-0018
Donovan Albert E (Mildred R) appraiser h 405 Winthrop rd.. SY 9-3840
Dorland Bertha Mrs r 2395 Ridgeway rd ..... SY 6-2051
Dougherty B E (Helen W) B E Dougherty Co Los Angeles
h 2340 Adair st ..... AT 1-0661
Doud Lila C Mrs student r 1610 Los Flores av ..... SY 9-5317
Douglass E S atty h 1489 Waverly rd ..... SY 2-7669
Douglas R Vincent (Dorothy K) slsmn h 1930 Lorain rd ..... AT 1-4226
Douglass Edward (Julia) asst mgr soap co h 1212 Sherwood rd SY 3-5046
Dow Earl R (Helen) h 1879 Twin Palms dr ..... AT 2-7701
Dow Ralph G Jr (Dorothy) CPA h 735 Chaucer rd ..... SY 3-5674
Dow William H r 1779 Lombardy rd ..... SY 6-4765
Dowell G H (Anna B) retired h 2314 Sherwood rd ..... AT 4-2283
Dowling Leo W (Grace) life ins h 1665 West Haven rd ..... AT 2-2641
Downs Robt F h 1130 Palomar rd ..... SY 3-9552
Draper S J (Beatrice) retired merchant h 1470 Del Mar av.... AT 1-2503
Drew Roy F head guard 1750 Orlando rd ..... SY 6-7405
Dryden Harold E So Calif Telephone Co 820 Winston av ..... SY 3-4214
DuBois C P Rev (Laura) h 1740 St Albans rd ..... AT 2-6667
Ducey Clara Mrs h 1835 California st ..... SY 6-7345
Ducey Edward J paving r 1835 California st ..... SY 6-7345
Duckett Alfred C (Rhea Leisses) ins h 1000 Sierra Madre blvd SY 3-1704
Ducommun E F (Lulu G) merchant 960 Avondale rd ..... SY 2-4077
Dudley Glenn G (Rita C) food broker h 2705 Fleur dr ..... SY 9-4642
Duff James L (Mary) coffee broker h 627 Winston av ..... SY 6-7975
Duggan Carl J (Mabel) acct h 1356 Cambridge rd ..... RY 1-7063
Duke Henry E h 2295 Adair st ..... AT 4-1310
Duke Roger V (Arlene) acct h 2304 Melville dr ..... AT 2-2910
Dunbar Dales A Dr (Edith) dentist h 2445 Cumberland rd.... SY 6-3274
Dunbar Horace h 2930 Monterey rd ..... SY 9-1233
Dunbar Joyce Miss student r 2791 Doresta rd ..... SY 9-5812
Dunbar Kirk C (Thelma S) investments h 1968 Sycamore dr.. AT 2-4224
Dunbar Lyman C (Kathryn) mgr Calif Pack h 2791 Doresta rd.. SY 9-5812
Duncan Donald B Ensign USNR r 669 Chaucer rd ..... SY 3-4564
Duncan J Carroll (Katherine) plas contr h 2775 Cumberland rd RY 1-6011
Duncan Luther H (Blanche B) investments h 669 Chaucer rd.. SY 3-4564
Dundas Robert O (Mary G) optometrist h 744 Plymouth rd.... PY 1-1590
Dunham Berton A (Laura P) Star News h 1212 Roanoke rd.. AT 2-2074

DUNKIN AND MILLS CORP. (F. U. Dunkin, Mgr.) Service Station, Tires, 1040 Mission street, South Pasadena SY 9-2363 PY 1-1214
Dunkle Dudley A (Jean) exe Am Pipe h 2724 Monterey rd....SY 9-1696
Dunklin Lewis L Major (Ruth) USA h 1849 Los Robles av....SY 9-1997
Dunlap Andrew 955 Roxbury rd....AT 2-2893
Dunlap Betsy Miss student r 2754 Monterey rd....SY 9-4960
DunlapRobert H (Dorothy) atty h 2754 Monterey rd....SY 9-4960
Dunn Dawn Mrs antique shop r 1930 Euclid av....SY 9-6308
DUNN, F. J. S. CO., Sheet Metal Works, 715 Fair Oaks avenue, South Pasadena....SY 9-2610
Dunsmoor George B (Margaret R) oil bus h 500 Plymouth rd..SY 9-3823
Dunsworth J L Col USA h 816 Winthrop rd....SY 9-2597
Dunton C W (Reba) mgr mineral mat h 1975 St Albans rd....AT 2-3747
Duper Helen Miss r 1380 Waverly rd....RY 1-7010
Dupuy Henry F (Madeleine) tire bus h 2198 Roanoke rd....AT 1-1970
Durel H A (Cecile) rep of mfr h 1072 Granada av....AT 4-1505
Durfee Helen Burr Miss Wave Lieut h 665 La Mirada av....SY 9-3536
Durfee Jennie P Mrs r 665 La Mirada av....SY 9-3536
Durham Wallace (Arloa) pres Durham Chem h 1822 West dr..AT 1-5024
Drukee Rodney S (Harriet) h 597 San Marino av....SY 6-1715
Dreier Nelson C (Marie E) supt Congregational Church h 1760 Banning wy....SY 9-5859
Dwan Robert E (Pearl) real estate h 1995 Robin rd....AT 1-8459
Dwight Herbert M (Marion B) eng h 1964 San Salvatore pl....AT 1-1918
Dwight James S (Natalie) 2824 Shakespeare dr....SY 3-0229
Dyke Milton (Florence M) S L Abbot co h 1780 Hilliard dr....AT 1-3163

E

Eager William H Jr (Helen H) acct h 774 Plymouth rd....SY 9-6030
Earl Ella Mrs r 1809 Alpine dr....AT 1-2279
Earl Lloyd R (Kathleen) vice pres Cons Steel h 871 Winston av SY 2-7016
Eastman William H (Marie B) food broker h 714 La Mirada av SY 9-6525
Eaton Rea L (Carol H) stock bond broker h 3325 Monterey rd SY 2-2549
Eaton Richard O Lieut Col (Henryetta) USA h 2757 Gainsborough dr....SY 6-4029
Eckart W R (Estelle) retired h 1525 Oak Grove av....SY 6-6216
Eckdahl Phyllis r 1817 Alpine dr....AT 2-7506
Eckert Harley (Laura) slsmn h 1518 Garfield av....SY 9-6832
EDER AND BUCK AWNING CO. (Awnings, Shades, Garden Furniture), 1211 Fair Oaks avenue, South Pasadena....SY 9-2791
Eddy Allan F (Gladys M) eng h 2508 Oak Knoll av....AT 2-9789
Eddy Robert F (Helen) San Pedro Ship h 1320 Lorain rd....AT 2-6661
Edgar Eugene A Mrs h 1209 San Marino av....SY 6-8905
Edwards Frank B (Anna P) retired army colonel h 1625 Los Robles av....SY 9-4748
Edwards John D (Ruth E) office clerk r 2280 Brentford rd....AT 4-4857
Edwards Robert V (Lorraine) vice pres American Pipe h 1908 Warwick rd....AT 2-7813
Egge Eric A (Leona) mgr h 555 Old Mill rd....SY 9-5043
Eggleston Thomas H (Virginia) Cons Steel h 1542 Bradbury rd AT 1-7911
Eggleston W S (Catherine) eng Union Oil h 2395 Ridgeway rd SY 6-2051
Ehrich Harry F (Helen) consulting eng h 1436 Van Dyke rd....AT 4-2719
Eldred D N h 1817 Warwick rd....AT 2-3776
Eliason Carl L (May) U S Secret Serv h 1825 Carlisle dr....AT 1-1610
Eller Russell Z h 2230 Melville dr....AT 2-3985
Ellis E M h 1154 Sherwood rd....AT 1-7457
Ellis Frank N (Alice B) steel h 1610 Kenilworth av....AT 4-2268
Ellis H Admiral U S N retired) h 1905 Lombardy rd....SY 6-5918
Ellis J P 2744 Fleur dr....SY 9-3797
Ellis Leila Miss teacher of piano r 1721 West dr....AT 1-7409
Ellis Leland MD 1635 Chelsea rd....AT 2-1424
Ellis Leland W (Zelma) physician & surg h 1332 Waverly rd..AT 2-1082
Elliott James G (Bernardine) invest broker h 2435 Lorain rd..AT 2-8592
Ellsworth Lee D (Blanche) retired h 1415 Bellwood rd....AT 4-3002

Ellwanger Phoebe Miss retired r 1236 Sherwood rd .....CU 3-1410
El Molino Service Station (o M O Sohus) 2670 Mission st....SY 9-9222
Elms Myron K h 2860 Gainborough dr .....SY 6-1967
Elsey Lucille Linden 1615 Los Flores av.....SY 9-3931
Elvander Wayne J (Lucile) lumber slsmn h 2625 Monterey rd..SY 9-4786
Ely Maurice J (Lyda) lumberman h 546 La Paz dr .....SY 6-3966
Emery Lawrence D (Henrietta) eng h 1448 Van Dyke rd.....AT 2-5781
Emett Edward L (Louise) ins broker h 1591 Virginia rd.....SY 6-6685
Emett Robert L student r 1591 Virginia rd .....SY 6-6685
Emrich Harry S Jr (Jeanne) cashier h 615 Alegria pl.....SY 3-6649
Ende Emma maid r 674 Chaucer rd .....SY 3-9996
Engel E K (Williamine) finance h 1170 Lorain rd.....AT 4-3131
Engelhardt Arthur L (Louise) h 1930 Sycamore dr.....AT 2-5945
Engle Edmund R Lt Com USN 1210 Mill Lane.....SY 6-6328
Ensign Paul W (Ethel) mfr h 1840 Warwick rd .....SY 3-8656
Ensign Roy F (Muriel) mfr h 2047 Courtland av.....SY 9-3923
Engstrom Carl C h 2935 Somerset pl.....AT 4-4693
Erdman C Pardee (Eleanor D) professor h 1050 Rosalind rd....SY 2-4212
Erdman Harold R (Doris) constr eng h 1914 Montrobles pl....SY 9-3708
Erdman Mary L Miss student r 1914 Montrobles pl.....SY 9-3708
Erickson Elsie J Mrs r 880 Oxford rd .....SY 6-2575
Erickson J Lester (Ruth) W R Staats Co h 575 Winston av...SY 3-9060
Eric's Hair Dressers 2320 Huntington dr.....AT 4-2556
Escherich Alfred C (Mary) ins examiner h 395 La Mirada av..SY 9-6547
ESCROW & LOAN SERVICE CO., Incorporated
(Les Allen, Pres.), 1501 Mission street SY 9-4191 PY 1-1997
Eshleman Walter B (Virginia) pur agent h 2400 Lorain rd.....AT 1-6673
ESHOO, DARIUS, M. D. (Amy Kathleen),
1613 Monterey road, South Pasadena .....SY 9-5723 PY 1-2282
Esterly Daniel B (Eleanor) MD h 2730 Lorain rd.....AT 2-5714
Estes Nieuport B (Lottie) h 595 Old Mill rd.....SY 9-6744
Estey Lucy Miss r 1270 Winston av.....SY 3-5370
Estey Marvin W (Violet) telephone tech h 2080 Lorain rd.....AT 1-2372
Etter L Fort (Patricia) mech eng h 1484 Cambridge rd.....SY 6-6868
Euell Georgine E Miss r 1424 Wilson av.....SY 9-2859
Evans Grace G Mrs h 2595 Sycamore dr .....SY 3-1863
Evans Harry M (Verna B) slsmgr h 1081 Roanoke rd.....AT 4-4040
Evans Jack M (Frances F) trans h 2281 Ashbourne dr.....SY 9-2322
Evans James S (Louise) rep Firestone Tire h 2133 El Molino pl SY 9-5020
Everett Theodore S (Mary) rep h 2725 Lorain rd.....AT 1-6662
Everts Emil (Marie) (o United Printing) h 650 La Mirada av..SY 9-2285
Eves William C (Alice) upholstery supply h 1954 Endicott rd..AT 4-4667
Ewing John Lathrop h 1260 Sherwood rd.....AT 1-9818
Ewing J Q (Beatrice) auditor h 1742 Warwick rd.....AT 2-3492
Eyer C B h 986 Kewen dr.....SY 6-1340

F

Fabling Walter D (Mildred) (o Industrial Engineer)
h 1424 Van Dyke rd.....AT 2-7024
Failing Joseph H Dr (Marion) physician h 475 Buena Vista st PY 1-1316
Fain Walter Colquitt Major (Sarah Lee) architect
h 2271 California st.....SY 6-1609
Fairbanks F C (Helen S) retired h 865 Orlando rd.....SY 6-2093
Fairchild George H Jr (Catharina) asst dist mgr Standard Oil
h 2380 Cumberland rd .....SY 6-5280
Falk Richard F (Ruth) h 505 La Mirada av.....SY 9-3486
Faries McIntyre (Margaret Lois) lawyer h 2464 Ridgeway rd..SY 2-4032
Farlin Girard N (Rowena) Southern Pac r 3305 Monterey rd..SY 2-1412
FARMERS INSURANCE GROUP, Van Kuran & Gross,
Dist. Mgrs., 45 South Raymond avenue, Pasadena.....SY 6-5395
Farquharson A P h 845 Sussex rd.....AT 4-3868
Farrar Harry K (Elizabeth) telephone eng h 1686 Rose av....AT 2-9542
Farthing H N (Elsie) dept store owner h 1420 Winston av....SY 2-6516
Faust Mary Mrs r 2855 Lorain rd.....AT 4-5541

Federer Louis mfr h 2435 Adair st ..... AT 2-7119
Fennell W Earle h 2265 Melville dr ..... AT 4-2798
Fenton Richard (Mary M) exec vice pres h 615 Plymouth rd SY 9-5663
Fernald Knowlton (Genevieve C) life ins h 1418 Pasqualito dr SY 9-3666
Ferrier Helen Miss r 620 Allen av ..... SY 3-3442
Ferrier Jane Miss r 620 Allen av ..... SY 3-3442
Ferrier Paul A Dr (Genevieve) physician & surg h 620 Alen av SY 3-3442
Fetterman Clarence W (Dorothy Jane) retail produce
h 820 Plymouth rd ..... SY 9-3537
Fielding Robt H h 1755 Banning wy ..... SY 9-2037
Fields Thos (Charmian) o Redwood Supply Trucking
h 2605 Sycamore dr ..... AT 4-4197
Fierek Jeanette Miss school teacher r 1917 Euclid av ..... SY 9-5145
Filley E P Mrs 2410 Ridgeway rd ..... SY 2-6797
FILLEY MORTGAGE CO., Real Estate, Insurance, Investments,
1114½ Fair Oaks avenue, South Pasadena ..... SY 9-1484
Filley W J (Eleanor P) retired h 626 Chaucer rd ..... SY 2-3996
Finch H T (Muriel) h 1997 Oak Knoll av ..... SY 9-6871
FINEGAN'S NATURAL FOODS SHOP, 917 Fair Oaks avenue,
South Pasadena ..... SY 9-4023
Fine Otis H (Mary) excu Allied Veneer h 1430 Bellwood rd ..... AT 4-1569
Fink Olive Mrs h 1890 Euclid av ..... SY 9-1480
Finucane Frances John (Kathleen) lawyer h 1478 Waverly rd .. SY 6-8242
FIRST FEDERAL SAVINGS AND LOAN ASSOCIATION
OF SOUTH PASADENA (O. R. Clanton, president-manager)
911 Fair Oaks avenue, South Pasadena SY 9-4143 PY 1-1067
Fish George C (Miriam) supt Union Pacific h 1730 Warwick rd CU 3-1012
FISK & MASON, Roofing, 855 El Centro street,
South Pasadena ..... SY 9-2674 PY 1-1197
Fisk Gail Miss student r 2355 Sherwood rd ..... AT 2-3938
Fisk Oliver Arthur (Madelyn) h 1862 West dr ..... AT 4-2008
Fisk Robert M Lt USN r 2355 Sherwood rd ..... AT 2-3938
Fiscus David H (Alice) div mgr Calif Water & Telephone Co
h 2590 Robles av ..... SY 6-6387
Fisher Edward W h 1459 Granada av ..... SY 9-5272
Fisher Erwin M (Mildred) slsmn h 1833 Los Robles av ..... SY 9-6834
Fisher Frank J (Adella) retired h 1555 Bradbury rd ..... AT 2-0235
Fisher La Mar Mrs dental asst h 1459 Granada av ..... SY 9-5272
Fisher Lloyd H h 2785 Gainsborough dr ..... SY 3-3820
Fisher Ross C (Alene) atty h 2240 Melville dr ..... AT 2-3692
Fisher William Fingar (Irene) retired h 2630 Lorain rd ..... AT 4-5820
Fitch E L Mrs r 921 Alton rd ..... AT 2-9053
Fitzfierrell Ray H (Jessie B) atty h 1775 Sharon pl ..... CU 3-2878
Flanagan John H (Helen S) exporting h 1810 Euclid av ..... SY 9-2014
Flanagan Zelma Mrs h 1889 West Drive ..... AT 1-7601
Flather Maude F (widow of Thos H) h 2475 Sherwood rd ..... AT 2-3873
Fleck Arthur F (Irene L) dept mgr h 2812 Shakespeare dr ..... SY 2-2970
Fleming Billie Mrs r 2235 Melville dr ..... CU 3-2445
Fleming David P (Taleen) vice pres Santa Catalina Island Co
h 1410 Pasqualito dr ..... PY 1-1914
Fleming Norman J (Willa B) credit mgr h 1874 Warwick rd .. AT 1-7350
Fletcher Frank h 2175 Homet rd ..... SY 6-7956
FLETCHER & SNYDER, Attorneys-at-Law
(W. Cloyd Snyder and Louis T. Fletcher),
1124 Fair Oaks avenue, South Pasadena SY 9-1717 PY 1-2106
Flint N Chase (Margaret E) paper bus h 1233 San Marino av . SY 6-3674
Flippo Olive M Miss housekeeper r 2775 Cumberland rd ..... RY 1-6011
FLOWER BOX, 1167 Fair Oaks avenue, South Pasadena ..... SY 9-5224
Floyd Chas C 1464 Kensington rd ..... SY 6-2917
Flynn Vincent Dr h 968 Roxbury rd ..... AT 2-0427
Foist M F (Mildred) h 589 La Mirada av ..... SY 9-1609
Foley Edward T (Jean M) h 980 Orlando rd ..... SY 3-2388 RY 1-6522
Follansbee George S (Dorothy) geologist h 900 Winston av ..... SY 3-9530
Follin James W student r 560 Bonita av ..... SY 6-3251

1515 Mission Street
South Pasadena
SYcamore 9-4625

C. A. FOSSELMAN'S
ICE CREAM STORES

5624 N. Figueroa St.
Highland Park
CLeveland 6-9163

Factory, 1824 Main St., Alhambra, AT. 2-6533

Folsom Clarence H MD (Gladys) physician & surgeon
h 715 Winthrop rd ..... SY 9-2974
Folsom Harry M (Katherine A) retired h 2478 Adair st ..... AT 2-4255
Foord Alvin G Dr (Florence B) pathologist h 1833 El Molino av SY 9-5441
Foote Rawson (Veda) mfr h 1310 Cambridge rd ..... SY 6-8315
Foote William D (Marjorie K) atty h 2035 Del Mar av ..... AT 2-1207
FOOTHILL VALLEY GAS APPLIANCES (o Jack Cecil and Geo. Wright), 1125 Fair Oaks avenue, South Pasadena ... SY 9-4771
FORD AUTHORIZED SALES AND SERVICE
(Davis and Sparks) ..... SY 9-1163 PY 1-1159
Ford Helen B Mrs h 1890 California st ..... SY 3-8898
Foreman Byron W (Jean W) retail clothing h 1721 West Drive AT 1-7409
Foresman Robert R (Aileen) civil eng h 588 Berkeley av ... SY 2-1334
Fornaciari Bert B (Gertrude) mach distrib h 816 Plymouth rd SY 9-2747
Fornaciari Suzanne (Gertrude) student r 816 Plymouth rd.... SY 9-2747
Forrest A E Mrs h 2175 Orlando rd ..... SY 6-1440
Forrest Martin J h 2160 Sherwood rd ..... AT 2-4747
Forsberg Axel F h 1480 Virginia rd ..... SY 3-8745
Forsythe Clyde 1690 Ramiro rd ..... SY 9-6481
FOSSELMAN, C. A., ICE CREAM STORES,
1515 Mission street, South Pasadena ..... SY 9-4625
5624 North Figueroa avenue, Highland Park ..... CL 6-9163
Factory, 1824 West Main street, Alhambra ..... AT 2-6533
FOSS CONSTRUCTION CO., Termite Repairs, Alterations, Remodeling, General Construction, 171 So. Los Robles Ave, Pasadena SY 3-4154
Foss J M (Rosalie) asst contr Richfield Oil h 1280 St Albans rd SY 3-5071
Foss Wilber W (Helen L) die eng h 1985 Sycamore dr..... AT 4-1847
Foster Claire A Mrs h 2640 Loraine rd ..... AT 4-1673
Foster E W (Helen) o E W Foster Manufacturing Los Angeles
h 2764 Cumberland rd ..... SY 3-6977
Foster Mary Miss nurse r 2900 Shakespeare dr ..... SY 3-8957
Fox Arthur L (Marion) Western Wax Co h 1930 Wellesley rd.. AT 4-2269
Fox Jesse H (Marie) purchasing agent 2585 Sycamore dr..... AT 1-2241
Fox Kittie Mrs h 1825 Los Robles av ..... SY 9-2460
Fox Wm Rev SS Felicitas & Perpetua psh 2955 Huntington dr RY 1-6810
Fox William J Col (Lillian) USMC h 2860 Lorain rd ..... AT 2-0416
Frailey Louise r 1475 Mirasol dr ..... AT 1-6043
Francis James (Mary) r 1332 Waverly rd ..... AT 2-1082
Franck Anita h 1175 Shenandoah rd ..... SY 3-9269
Franck George T (Miriam) o Independent Paper Box
h 2295 Lorain rd ..... AT 2-5228
Frank Eleanor Miss cadet nurse r 1445 Pasqualito dr..... SY 9-3975
Frank Norman military police r 1445 Pasqualito dr..... SY 9-3975
Frans W A (Katharine) Prudential Ins h 1880 Sharon pl ..... AT 2-3539
Franz Clara E Mrs h 1850 Los Robles av ..... SY 9-3922
Franz & Associats O B Jr real estate brokers and builders
936 Huntington dr ..... CU 3-1763 AT 4-4160
Franz Richard W (Virginia G) slsmgr h 1680 Bedford rd..... AT 1-0010
Frazier Irvin (Olivia) Texas Co h 1645 Bedford rd ..... AT 2-9858
Frazer Ola M Mrs Christian Science Practioner
h 1320 Garfield av ..... SY 9-1373
Frederiksen Richard B (Marjorie) postal clk r 734 Plymouth rd SY 9-2650
Freeman Helen D G Miss r 1922 California st ..... SY 3-4611
Freeman Robert G MD (Zoe) h 2170 Homet rd ..... SY 3-7124
Freeman Welcome S (Emma F) r 1675 El Molino av..... SY 9-2756
FREEMAN, W. W., DETECTIVE AGENCY,
35 South Raymond avenue, Pasadena ..... SY 6-5381

Freeman Zoe R Mrs h 2170 Homet rd ..... SY 2-2641
FRENCH CLEANERS AND DYERS (H. Francis Le Melle),
1110 Fair Oaks avenue, South Pasadena ..... SY 9-4021
French Samuel H (Mabel) atty h 2596 Oak Knoll av ..... AT 1-6879
French Stuart W (Helen) h 786 Chester av ..... SY 6-1883
Frey Adolph h 2565 Melville dr ..... AT 2-9344
FRICK'S DISTINCTIVE WOMEN'S APPAREL,
444 East Colorado street, Pasadena ..... SY 3-4921
Friederich G R (Evelyn) h 2470 Ronanoke rd ..... AT 1-2863
Frith Arthur J adviory mgr h 635 Winston av ..... SY 6-7329
Frizzell Max M AAF r 2725 Monterey rd ..... SY 9-3531
Frizzell Rex R Dr (Hazel A) physician & surgeon
h 2725 Monterey rd ..... SY 9-3531
Fromm Esther Miss stewardess UAL r 1740 Los Robles av .... SY 9-3735
Fromm Richard (Catherine L) photographer
H 1740 Los Robles av ..... SY 9-3735
Frost Florence F Mrs (widow) h 1069 Roanoke rd ..... AT 1-5865
Frost Francis D (Alice) inv broker h 1256 Oak Grove av ..... SY 3-9611
Frost Holloway Mrs h 598 Los Arboles Lane ..... SY 2-5559
Frost Raymond E (Elinore) drug store h 2690 Lorain rd .... AT 4-4242
Fuchs Carl supt L A Brewing Co h 1675 El Molino av ..... SY 9-2756
Fugle Forrest F (Dorothy) chem eng h 1485 Rubio rd ..... CU 3-1540
Fuller Charles E (Grace L) minister-radio h 1180 Oxford rd ... SY 6-4266
Fuller Daniel P Ensign USN r 1180 Oxford rd ..... SY 6-4266
Fuller Robert Pickens Capt (Claryce) AAF h 1360 Winston av SY 3-2835
Fuller Winston R (Frances) Fuller Gen Tire Ser h 30 Kewen pl SY 6-1829
Fundenberg William C (Martha) mgr Fidelity & Deposit Co
h 1603 Charlton rd ..... SY 2-6985

G

G & F Market (R E Fox mgr) 2545 Mission st ..... SY 9-1156
Gadeschi J L 648 Winston av ..... SY 3-8306
Gaffers Wm C (Caroline S) stove mfr h 2110 Oak Knoll av .... SY 9-5590
GAGE, CHESTER B. (Estella B.), Agent Farmers Insurance Group,
Res., Apt. 1, 1624 Huntington drive, South Pasadena .... PY 1-1937
Galchutt Edwin H (Hazel S) dept mgr h 1465 Rubio dr ..... AT 4-2326
Galian Albert A (Florence) caretaker h 1438 Park pl ..... SY 3-6538
Gallion Arthur B (Pearle) Dean USC h 1705 Banning wy .... SY 9-5027
Galloway Jessie A r 2405 Oak Knoll av ..... AT 1-0742
Gammon Grace Mrs h 545 Old Mill rd ..... SY 9-3447
Gammon J W (Loretta) pres Duro Chrome Co h
h 2434 Oak Knoll av ..... AT 4-4278
GARDEN KNOLL—SHADY PLANT NURSERY,
625 Fair Oaks avenue, South Pasadena ..... SY 9-4053
Gardner Elizabeth R Mrs h 1933 Euclid av ..... SY 9-6460
Gardner Wm H (Lucille) o Gardner Food Products
h 2395 Adair st ..... AT 2-0636
Garland Albert W h 1614 Garfield av ..... SY 9-2118
Garland H W Dr (Frances) phys and surg h 2200 Lorain rd AT 2-0679
Garland John J 1999 Oak Knoll av ..... SY 9-1747
Garland Sarah F Mrs 1614 Garfield av ..... SY 9-2118
Garlough Melvin N (Helen) architect h 1620 Los Flores av ... SY 9-3476
Garner Robt F Jr Mrs h 937 Avondale rd ..... SY 2-2864
GARTLEY CO., THE (W. A. Gartley),
1200 North Garfield avenue, Alhambra, AT 1-1136; Res., AT 2-4584
Garrett C C Dr (Irene) DO h 1831 Twin Palms dr ..... CU 3-2573
Garrett Joan Therese Miss student r 2255 Chaucer dr ..... SY 6-8890
Garrett J R (Renee) real estate h 2255 Chaucer rd ..... SY 6-8890
Garrison Fred 2150 Roanoke rd ..... AT 1-7184
Garrison R H (Catherine) petrol eng h 1200 Virginia rd ..... SY 2-5457
GASKILL'S PHARMACY (C. E. Gaskill, Prop.),
1526 Mission street at Fair Oaks, South Pasadena ..... SY 9-1414
Gault Annie Miss h 1900 Euclid av ..... SY 9-1601

Gault Jessie F Miss h 1900 Euclid av.....SY 9-1601
Gault Sophia L Dr osteopath h 1900 Euclid av.....SY 9-1601
Gawley, Dr. Robert J., DDS, MDSC, Orthodontist,
248 East Main street, Alhambra .....AT 1-5235
Res., 330 Alta Vista avenue, South Pasadena .....AL 5076
Gaylord James M (Linna L) electrical eng h 1152 Adair st....SY 3-0543
Gaylord James Macdonald (Eleanor) electrical eng
h 2405 Monterey rd.....SY 9-4676
Gazarian Louis H (Helen) h 2235 Ridgeway rd.....SY 6-8964
Geis George E (Florence) supt h 2320 Adair st.....AT 2-6470
Geis W H h 1550 Circle dr .....SY 2-2797
Geldert Leonard D (Grayce) C F Braun Co h 445 Plymouth rd SY 9-5867
Geldner A C h 2900 Monterey rd.....PY 1-1709
General Petroleum Station (Frank Gross) 2549 Huntington dr..SY 2-9446
George Marie J Miss secr h 1370 Winston av.....SY 6-7604
Gerfen W Howard Lieut (jg) USN r 734 Plymouth rd.....SY 9-2650
Gerhart Robert W (Elizabeth) civil eng h 1284 Adair st.....SY 2-2043
Gernreich H R (Hazel) supt So Pac rail h 1727 Windsor rd....AT 4-2417
Getchell Charles W (Katherine F) h 745 Winthrop rd.....SY 9-3340
Gibbs A M h 1505 Wilson av .....SY 9-5469
Gibbs Edwin B (Ashley) hardware tech h 1801 Carlisle dr....AT 2-7818
Gibbs Howard G (Freida) Republic Drill co h 490 La Mirada av SY 9-6974
Gibbs R D (Harriett) Union Oil h 2185 Sherwood rd .....AT 2-6825
Gibbons Boyd H Jr (Anita M) Ford dealer h 2168 Adair st....CU 3-2554
Gibson Bernard N (Violet) slsmn h 1945 San Marino av .....AT 2-0210
Gibson Homer L (Helen) mgr director h 2568 Oak Knoll av....SY 9-6606
GIBSON REFRIGERATION ..... **AL 8750**
Giersbach Harry C (Betty) instructor h 2480 Coniston pl.....SY 3-9510
Gilbert E M h 1080 Lorain rd .....AT 1-6658
Gillespie Susan F Mrs r 1731 San Gabriel blvd .....AT 4-3441
Gillespie Victor A (Rose R) atty h 1731 San Gabriel blvd.....AT 4-3441
Gillette H P (Winnifred) publisher h 1125 Oak Grove av....SY 2-6257
Gillette J Fredric Dr (Eugenia B) physician retired
h 2280 Melville dr .....AT 2-8176
Gillis Murdoch J (Kathryn B) h 2290 Sherwood rd .....AT 1-1703
Gilroy Cyrus D (Adella) U S Customs h 2410 Roanoke rd....AT 2-0443
Giske R h 1345 Winston av .....SY 3-2794
Givens Maynard J (Lorraine) atty h 1805 West dr.....AT 1-6332
Glaser C M 589 San Marino av .....SY 2-4251
Glick John B h 1843 Twin Palms dr .....CU 3-2595
Glidden Herbert W (Ruth) supt h 1420 Rubio dr.....AT 4-1711
Gmeiner Frank C (Amelia) h 2935 Woodlawn av .....AT 2-6406
Godard Clarence H (Dorothy) doctor h 1895 Sharon pl.....AT 1-7798
Godfrey Marcus L Jr (Margaret) Godfrey Food co
h 2954 Gainsborough dr .....SY 3-5281
Goebel Jessie P Mrs h 598 La Paz dr .....SY 6-6660
Goertz Peter M (Dora M) h 2030 Courtland av.....SY 9-4660
Goertz W F (Ruth) Axelson mfr co h 1835 Carlisle dr.....AT 2-5665
Gogo Thomas L (Zora) contr h 1380 Waverly rd.....RY 1-7010
GOHMERT ART SHOP (W. D. Gohmert, Prop.),
913 Fair Oaks avenue, South Pasadena .....**SY 9-9348**
Goin Guy L (Maybelle) Santa Fe rail h 2775 Carlaris rd.....SY 9-1522
Goin Wilmeth Mrs r 2775 Carlaris rd.....SY 9-1522
Goldring John E (Dorothy M) distributor h 1745 Sharon pl ...AT 1-9860
Goldsmith Elsworth D (Eda B) merchant h 2385 Sherwood rd..AT 1-0871
Gombotz John h 2485 Cumberland rd.....SY 6-6762
GOOD, DON, SERVICE INC., (o Don Good),
1014 Fair Oaks avenue, South Pasadena .....**SY 9-1194**
Good Kenneth J (Bess) cashier h 1806 Twin Palms dr.....AT 2-2935
Goodhue Floyd F secr-treas h 978 Afton rd .....AT 2-8203
Goodsell Henry Mrs nursery teacher r 1000 Darby rd.....AT 2-2061
Goodson Blane P Dr (Lola S) dentist h 1000 Darby rd.....AT 2-2061
Goodwin Maurice A (Alice Z) mfr h 2365 Lorain rd.....AT 1-0441

GOODYEAR TIRES (Stanyer and Edmondson)
Gould Robert C (Geraldine) Brougdex Co h 1835 Virginia rd AT 2-9663
Gordon D Durant (Elsa B) travel agt h 1665 San Gabriel blvd AT 4-2896
Gordon Hugh T (Marion S) atty h 3121 Montere yrd.....SY 9-3997
Gordon Hugh T III USN student r 3121 Monterey rd.....SY 9-3997
GORDON'S MONTEREY PHARMACY (L. W. Gorden, Prop.),
1173 Fair Oaks avenue, South Pasadena SY 9-1262
Gerfen William C (Clara N) prod merchant h 734 Plymouth rd SY 9-2650
Gordon Veronica Mrs h 931 Roxbury rd .....AT 2-9328
Gorton James (Marjorie) pres Western Red Rock Inc
h 621 Chaucer rd .....SY 3-2789
Gostelow Willard F (Lillian) acct h 2424 Adair st.....AT 2-6942
Gossett Rex L (Jane) business mgr h 2745 Lorain rd .....AT 4-1418
Gould Chas P 1641 Banning wy.....SY 9-5343
GOULET'S HAIR STYLISTS,
1615 Mission street, South Pasadena .....SY 9-1034
Gowdy Leonard H (Jean) eng h 2325 Brentford rd.....AT 2-5698
Grady S E Mrs r 2995 Clarence av .....AT 1-2596
Graff Symour (Lee) mfr h 1456 Cambridge rd .....SY 6-2084
Graham E S Jr (Mary P) assist mgr h 2817 Fleur dr.....SY 9-3837
Graham F W (Wilhelmine) mgr store h 1845 Carlisle dr.....AT 2-8624
GRAHAM GLASS CO. (o Kenneth G. Graham),
1707 El Centro street .....SY 9-3645
Graham Harry E (Edna G) American Fruit Growers
h 980 Sherwood rd .....AT 4-5191
Graham John W (Maisie) mgr Union Oil h 2760 Ardmore rd..SY 9-4471
Graham T A (Mary) slsmn h 1835 Palmas dr .....AT 1-3272
Gram Andrew L (Marie B) secr h 1870 Los Robles av.....SY 9-5254
Grandin Henry B h 1730 Oak Grove av .....RY 1-6433
Granrud Harold H (Edith) ins h 1377 Oxford rd .....SY 3-3882
Grant Thomas W (Helen F) commercial artist h 605 Alegria pl SY 2-1369
Grant Walter S (Eugenia B) h 2838 Gainsborough dr.....SY 2-3090
Grasselli E R Mrs h 1440 Orlando rd.....SY 3-8584
Graves Arthur G (Bessie B) apt owner h 2540 Cumberland rd..SY 3-0172
Gray Conan W (Irene) h 1685 Rose av.....AT 1-5136
Gray James Byron 1548 Virginia rd.....SY 6-2378
Grayston Geoffrey (Marjorie) X-ray bus h 2745 Ardmore rd SY 9-6361
Green Newbey A (Mary Elizabeth) Crown Zellerbach Paper co
h 735 Plymouth rd.....SY 9-3502
Green White Taxi 900 Huntington dr.....AT 4-3237
Greenhow M E 1635 Rubio dr .....AT 2-2628
Greenleaf Edward Noble (Mary E) slsmn h 1765 West Haven rd AT 1-6656
Gregg Irms Miss asst secr-treas h 2737 Gainsborough dr.....SY 3-1377
Greg Robert 2345 Roanoke rd .....AT 2-3519
Gregory R M (Mary W) stock broker h 1615 West Haven rd..AT 1-2571
Gregson Gordon (Lucile) apparel shop h 2775 Huntington dr..SY 3-4512
Gresham Philip (Sarah) contr 1264 Old Mill rd .....SY 6-1684
Gress Franklin J (Faye) hardware dealer h 1405 Bradbury rd..AT 2-5446
Grether Walter W (Mahala M) dry goods h 1417 St Albans rd..SY 3-3437
Grewer R J (Virginia) adv h 1759 Chelsea rd.....AT 2-0728
Grey Hannah Mrs r 910 Sherwood rd.....AT 1-7652
Grey Harold M 2035 Robin rd .....AT 4-2813
Griffin Cassett D (Vivian) architect h 2390 Lorain rd.....AT 1-3161
Griffith John S h 1435 Orlando rd.....SY 6-4973
Griffith R M (Eleanor S) retired h 1201 Virginia rd.....SY 6-5743
Grimes Anna Louise Walt Disney Studio r 2465 Cumberland rd SY 2-4721
Grimes Madeline O Mrs h 2465 Cumberland rd.....SY 2-4721
Griswold Donald G (Lillian S) eng h 2330 Monterey rd.....SY 9-5933
Gross Harry (Gwendolyn) mgr Parker Pen h 1340 Lorain rd..AT 2-6918
Gross Raymond V (Helen) dist mgr h 1685 Euclid av.....SY 9-4480
GROSS, RAY V., Farmers Insurance Group,
Res., 1685 Euclid avenue, San Marino .....SY 9-5208
Grout Gardner K (Elizabeth) Grout Horne co h 2240 Chaucer rd SY 2-5731
Groves Ralph H h 574 Santa Antia av.....RY 1-6258

Grua Charlotte Miss student r 1945 Los Robles av.....SY 9-3513
Grua Ruth M Mrs h 1945 Los Robles av.....SY 9-3513
Grupe A Hartley (Esther Gladys) shipper h 1500 Old Mill rd..SY 6-2410
Gschwind Max foreman 1151 Oxford rd .....SY 2-6141 SY 2-6142
Gudeman Josephine J Mrs h 1920 Los Robles av.....SY 9-3816
Guiberson W R (Zeta) mfr h 2310 Adair st.....AT 1-4984
Guise Mary Mrs h 1420 Lorain rd .....AT 4-1103
Gulick J Allen (Lillian) funeral director h 2805 Monterey rd PY 1-1038
Gumaer George D (Reba) Westinghouse El h 1410 Bellwood rd AT 1-3804
Gundrum L K Dr (Ethel M) h 1539 Oak Grove av.....RY 1-6297
Guntert Davis 1946 Euclid av.....SY 9-4036
Gunzell Rudolph M (Adelene) mfr agent h 375 La Mirada av..SY 9-5309
Gurley John E (Ruth A) Chevrolet dealer h 1582 Charlton rd..SY 6-3702
Gute George G student r 806 Winston av .....SY 2-6734
Gute Roy J (Virginia) Marathon Corp h 806 Winston av.....SY 2-6734
Guth George Wm (Elen S) mgr h 1785 West dr .....AT 4-3319
Guth Gilbert E Esther) office mgr h 1990 Del Mar.....AT 1-4959
Guthrie Mary Sue Miss teacher r 2450 Mission st.....PY 1-1047
Guy Lauderbauch jeweler 1006 Huntington dr .....AT 1-2551
Gwinn Louis H (Roberta) USNR h 1685 West dr.....AT 2-7721

H

Hacker Kathryn B Mrs h 1805 Twin Palms dr.....AT 4-3040
Haerer L Mrs h 2490 Adair st .....AT 2-1850
Hager Elizabeth E Miss teacher r 1837 Euclid av.....SY 9-6909
Hager Mary N Mrs h 1837 Euclid av.....SY 9-6909
Hagerman Perry S (Mabel) civil eng h 1645 Lorain rd.....AT 1-2176
Hahne Jack H (Margaret) Hahne Motors h 2299 Ashbourne dr SY 9-2267
Haines J Frederick (Natalie) h 1165 Sherwood rd.....AT 2-1821
Hake Harry G (Mildred) h 1505 Old Mill rd.....SY 9-4640
Hale Harry C (Betty) projectionist h 1431 Van Dyke rd.....CU 3-1685
Hales R S (Gwendolen) Pittsburgh Steel) h 1440 Rubio dr....SY 2-6717
Haley Ted L 2916 Somerset pl.....AT 2-4316
Hall E Stewart (Katherine Adams) h 1861 Lombardy rd.....SY 2-6963
Hall Geo W (Elna) adv h 1247 Sherwood rd.....SY 3-6022
Hall Giles S Jr h 1695 Las Flores av.....PY 1-1352
Hall H Lloyd (Myrtle M) slsmn h 1715 Chelsea rd.....AT 1-1684
Hall Howard G (Esta J) invest adviser h 2745 Gainsborough dr SY 3-4935
Hall John K (Margaret) U S Treasury h 989 Winston av.....SY 2-6672
HALL, LAWRENCE, M. D., Eye, Ear, Nose and Throat,
1520 Oak street, South Pasadena.....**SY 9-6411**
If no answer call .....**SY 6-8111**
Hall Lynn J (Lauretta) slsmgr h 2880 Somerset pl.....AT 4-3790
Hall Philip A AAF r 989 Winston av.....SY 2-6672
Hall Robert E (Rosamond) W E Hall co h 1595 Wilson av.....SY 9-5185
Hall S M (Barbara) h 1300 Woodstock dr.....SY6-4909
Hall W E Jr (Eleanor) general contr h 1945 Sycamore dr.....AT 2-4295
Hall Winfield E (Emma) general contr h 1200 Roanoke rd....AT 2-5531
Hall Winston W (Margaret Logan) recreation business
h 2180 Ashbourne dr.....SY 9-2824
HALL'S GIFTS, Ceramics and Pictures,
1009 Fair Oaks avenue, South Pasadena.....**SY 9-2281**
Hallinan Thos C 1250 Lorain rd .....AT 2-7780
Hallis Dawn Miss teacher r 1975 Sycamore dr.....AT 4-5012
Hamilton C H Mrs r 650 San Marino av.....SY 2-1963
Hamilton E A (Alice) mgr h 1941 Wellesley rd.....AT 2-9001
Hamilton Frank (Patricia R) slsmgr h 1905 Wellesley rd.....AT 2-2359
Hamilton Gerald B (Lois) shipper h 1699 Lorain rd.....CU 3-1624
Hamilton Paul M Dr pediatrician 1635 Chelsea rd .....AT 2-9188
Hammack Dan S Jr (Martie) atty h 2360 Brentford rd .....AT 1-8860
Hammer Fred H (Edith M) pres Red Star Petroleum co
h 2440 Monterey rd .....SY 9-2432
Hammer Fred H Jr r 2440 Monterey rd.....SY 9-2432

Hammett U A (Lydia) dist mgr h 2605 Lorain rd.....AT 1-1778
Hammond David C (Ina) mfr h 1520 Circle dr.....SY 6-4564
Hammond Fred G (Marion M) buyer h 1341 Cambridge rd....SY 6-7538
Hampton Lawrence C (Lucile) eng h 1211 Adair st.....AT 2-4837
Hanna John F 2155 El Molino pl.....SY 9-3809
Hanrahan Thomas W h 2520 Cumberland rd.....SY 6-7526
Hanson Anna Mrs housekeeper r 1439 Old Mill rd.....SY 9-3512
Hanson F C (Carolyn) pres Dolly Madison Cake co
h 1396 Bradbury rd.....AT 2-9414
Hanson Fred S (Mary) vice-pres California Bank
h 1365 Winston av.....SY 2-7787
Hanson Kaffon O (Valerine) Manning's Inc h 1745 Rubio dr..AT 2-0039
HANSON, O. H. and PAUL J. and EDWARD W. BULLEY, DRS.,
2146 Huntington drive, San Marino AT 2-2830 SY 9-5636
Harbison M Z (Frances) stock exchange h 1045 Roanoke rd...AT 4-5284
Hardebeck R W 2435 Ridgeway rd.....SY 3-5301
Harding B E (Edna) h 2285 Sherwood rd.....AT 1-0219
Harding Jos C Jr 615 San Marino av.....SY 2-6537
Harding Kenneth H (Helen) acct h 2776 Cumberland rd.....SY 6-4433
Harman Frank Jr (Therese) apt house mgr h 1843 Windsor rd..AT 1-4817
Harmon Forrest G (Helen M) Kilsby & Harmon
h 770 Granada av.....AT 4-5725
Harnish C P (Ina) civil eng h 1346 Oxford rd.....SY 2-4447
Harnish Don P AAF r 1346 Oxford rd.....SY 2-4447
Harnish Keith M USN r 1346 Oxford rd.....SY 2-4447
Harnish Mary P Mrs h 2360 Melville dr.....AT 4-3329
Harper Ray D (Mary) machinist h 2295 Lorain rd.....AT 2-5228
Harper Roy P (Dorothy C) Van Camp Sea Food co
h 2240 Orlando rd.....SY 6-1683
Harper Virginia L student r 2240 Orlando rd.....SY 6-1683
Harper William W (Dorothea F) trust administrator
h 2902 Gainsborough dr.....SY 6-7867
Harrington Mark H (Blanche) securities h 1590 Shenandoah rd SY 2-6684
Harrington R G (Dollie Clare) eng h 1881 Los Robles av.....SY 9-6355
Harris Albert B (Mary Elizabeth) car dealer h 2480 Lorain rd..AT 2-3475
Harris Barbara Miss student r 2380 Monterey rd.....PY 1-1388
Harris Everett L (Barbara K) invest counsel h 2161 Adair st..AT 4-2063
Harris Howard L (Ruth S) ins h 2460 Coniston pl.....SY 6-6783
Harris James H (Doris M) drilling contr h 744 Sirra Madre blvd RY 1-6450
Harris James L Mrs h 2759 Doresta rd.....SY 9-2402
Harris James R student r 744 Sierra Madre blvd.....RY 1-6450
Harris Jerry Lee student r 744 Sierra Madre blvd.....RY 1-6450
Harris Lon (Corrie) chauffeur and maid r 705 Canterbury rd..SY 6-8353
Harris Nancy Miss r 2380 Monterey rd.....PY 1-1388
Harris Pauline L Dr D O 1000 Huntington dr.....AT 2-5014
Harris Robert M (Harriet) executive h 2380 Monterey rd.....PY 1-1388
Harrison Benjamin h 2705 Monterey rd.....SY 9-5582
Harrison John W (Sally E) secr-treas h 560 Old Mill rd.....SY 9-3501
Harrison Reuben L (Rita) tax dept h 2030 Robin rd.....AT 1-3080
HARRISON, WILLIAM L., Realtor,
2350 Huntington drive, San Marino.....AT 4-1350
Los Angeles Phone.....CU 3-1310
HARRY, DRS. CHAS. E. & MAX W., Veterinarians,
Office, 825 Milan avenue, South Pasadena,
One-half Block North of Mission street.....SY 9-2221
Hart Clara A Miss h 560 Bonita av.....SY 6-3251
Hart Frank Mrs h 1619 West dr.....AT 2-3470
Hart H P DDS 1625 Chelsea rd.....AT 1-5513
Hartley Lavern Miss r 1850 Euclid av.....SY 9-5031
Hartley Vesta Mrs paint mfr h 1850 Euclid av.....SY 9-5031
Hartman George F (Georgia L) eng h 1160 Sierra Madre blvd..SY 6-8853
Harvey James F (Harriet S) ret r 1022 Roxbury rd.....AT 1-7288
Harvey R O h 2240 Sherwood rd.....AT 2-8576

Haseltine Zuleika Mrs h 1199 Adair st.....AT 1-0392
Hassett E B (Gladys M) personnel mgr h 2280 Roanoke rd....AT 1-2736
Hastings Millcent h 1605 West Haven rd.....AT 4-4559
Hatch Dale G (Lue Ann) student r 1505 Charlton rd.....RY 1-6208
Hathaway Austin (Mary) vice pres Lyon Van & Storage
h 1332 West Haven rd.....SY 3-6864
Haughey Dell D MD (Ruth) phys & surg h 1236 Sherwood rd..CU 3-1410
Haupt William D Jr (Cecilia G) publicity r 1920 Los Robles av..SY 9-3816
Hauser V F MD 1635 Chelsea rd.....AT 2-1424
Haver Harold M (Beatrice B) ins h 415 La Mirada av.....SY 9-1465
Havill Aubrey E (Juanita) supt Sears h 1475 Rubio dr.....AT 2-4221
Hawes H W h 1705 Rubio dr.....AT 2-3512
Hawkins Alice L Mrs housekeeper h 2280 Adair st.....AT 4-5014
HAWKINS, KENNETH H., Accountant,
1121 Avon place, South Pasadena .....TU 2682 PY 1-1602
Hawley John F (Elisa) coffee planter h 1519 Wilson av .....SY 9-3185
Hawley Merwin S (Thelma) Gen Petroleum h 2060 Robin rd..AT 2-3305
Hawtin Edna H Mrs h 2754 Fleur dr .....SY 9-6633
Hay Theodore N (Helen M) ins adjuster h 840 Winthrop rd....SY 9-5480
Haycox Allyn D (Catherine) student r 2250 Homet rd.....SY 6-8464
Haynes Donald E (Mary M) ins h 1475 Hampton rd.....SY 2-5220
Haynes Laramee (Mary) ins h 1970 Robin rd.....AT 2-4743
Haynes Owen J h 2405 Cumberland rd.....SY 2-6433
HAYES, JAS. K., Public Accountant-Auditor, Income Tax,
1707 Lyndon street .....SY 9-5439
Hays Frank M (Virginia C) mfr h 745 Sierra Madre blvd.....SY 3-6397
Hays John R (Leah) Security Bank h 1680 Ramiro rd.....SY 9-5249
Hays Rolla R Jr (Eallene) ins h 2133 Roanoke rd.....AT 1-2613
Haysom Herbert S (Elizabeth) produce h 485 Winthrop rd....SY 9-3685
Hayward Virginia Mrs h 1336 Oxford rd.....SY 2-4834
Hazeltine Jack Lt Com h 515 Buena Vista st.....SY 9-2614
Heard Gladys S Mrs h 572 Berkeley av.....SY 3-9576
Heard Wesley R Dr (Elizabeth) pediatrician h 1417 Wilson av..SY 9-1606
Hearsey Winthrop O (Louise) gen mgr h 645 Canterbury rd..SY 6-4064
HEARTT'S GOOD SHOES (Burton E. Heartt, Prop.),
1007 Fair Oaks avenue, South Pasadena .....SY 9-4077
Heath Edward H (Ray W) retired h 2080 Lombardy rd.....SY 3-5979
Hecht Sarah M Mrs r 744 Sierra Madre blvd.....RY 1-6450
Heckler Wm 2718 Doresta rd.....SY 9-5559
HEFLIN ASSOCIATED SERVICE,
1266 Huntington drive, South Pasadena.....CL 6-9347
HEIDEMAN, WILLIAM, Real Estate, Loans and Insurance,
1705 Huntington drive, South Pasadena .....SY 9-3545
Heiligers Barton (Marjorie) adv director h 1635 Los Robles av..SY 9-1563
Heintz Carl M h 2804 Carlaris rd .....SY 9-1449
Heinze A F (Antoinette) contr h 20 Chandler pl.....SY 2-5473
Helfrich Nancy Mrs h 775 Winthrop rd.....SY 9-4744
Helgoe Calvin L (Betty) atty h 1530 Old Mill rd.....SY 2-4312
Heliotes Alice Mrs r 400 La Mirada av.....SY 9-2741
Helman Floyd A Mrs (Lillian M) bonds & ins h 1540 Mirasol dr AT 1-5300
Helmick Walter E eng Shell Oil h 920 Roxbury rd.....AT 1-8855
Hemler Verna V Miss r 1983 Sherwood rd .....SY 6-1074
Hemman William W (Myrl A) mgr ins h 786 Winthrop rd....SY 9-3649
Hemphill G Edward (Myrl) Hemphill Bootery h 1842 West dr..AT 1-5529
Hency Donald O (E Frances) purchasing agt h 2660 Lorain rd..AT 2-3417
Henderson Jo (Esther E) atty h 2205 Robles av.....SY 6-4854
Henderson John A (Marion) rancher h 2225 Adair st.....CU 3-1948
Hendra Christopher (Adelle) real estate h 1892 St Albans rd..CU 3-1677
Henger Edward W (Mary E) treasurer h 1440 St Albans rd....SY 6-3445
Henry Claire C (Illoyne H) slsmn h 1754 Windsor rd.....SY 6-2767
Henry Robert L (Nadine) com artist h 2800 Shakespeare dr..SY 2-5952
Henry William Lewis (Althea) gen mgr h 1868 Palmas dr.....AT 2-4929
Henry Wm M (Mae B) broker h 1945 St Albans rd.....AT 1-4630

Hensch Matilda r 1833 El Molino av ..... SY 9-5441
Hensley Jack D h 1470 Virginia rd ..... SY 2-6956
HEPP, LEO H., Insurance Broker (Complete Insurance Service),
2162 Roanoke, road San Marino ..... CU 3-1806
108 West 6th street, Los Angeles ..... MI 1967
Herbert L J 2535 Sycamore dr ..... AT 4-3490
Herlihy C David (Jane) slsmn h 1880 Sycamore dr ..... AT 4-3186
Herlihy F Geo h 1680 Sherwood rd ..... AT 1-0579
Hermann Chas H Jr h 1550 Wilson av ..... SY 9-6730
Herpolsheimer Donald student r 2500 Monterey rd ..... SY 9-5032
Herpolsheimer Ralph C (Mary Jean) h 2500 Monterey rd ..... SY 9-5032
Hermann Chas H h 975 Oak Grove av ..... SY 3-6515
Herman Florence Ann r 880 Oxford rd ..... SY 6-2575
Herman Florence Grosse Mrs h 880 Oxford rd ..... SY 6-2575
Herman Joan Grosse r 880 Oxford rd ..... SY 6-2575
Herman John J Jr r 880 Oxford rd ..... SY 6-2575
Herr Mabel A Mrs h 1862 Alpine dr ..... AT 2-5315
Herrick Robert R (Thelma) mfr and distrib h 1725 Bedford rd ..... AT 1-6282
Herrick Walter (Wanda) slsmn r 1722 Hilliard dr ..... AT 2-9595
Herrmann Barbara Miss r 734 La Mirada av ..... SY 9-3937
Herron Lolyd E (Elma) civil eng h 2112 El Molino av ..... SY 9-5158
Hertenstein Wesley (Wynona) h 2270 Lorain rd ..... AT 2-7770
Hertenstein Wynona Mrs teacher h 2270 Lorain rd ..... AT 2-7770
Hertrich Wm (Margarite) curator 1600 Orlando rd ..... SY 6-3677
Heulat Walter W (Mayme M) dept mgr h 1250 Kennelworth av ..... SY 6-3226
Hewitson J Sherwood (Phyllis) cashier h 1195 Lorai nrd ..... AT 4-3613
Heywood Arthur B h 1813 Euclid av ..... SY 9-2667
Hickman Sarah G Mrs r 1540 Chelsea rd ..... SY 9-1431
Hicks Herbert S (Edwina) telephone co h 1798 Lorain rd ..... AT 2-5843
Hicks Susan B Mrs r 2714 Monterey rd ..... SY 9-1323
Hileman Paul D (Olive) gen mgr h 2441 So Oak Knoll av ..... AT 1-5240
Hill Frederick J Mrs h 616 La Mirada av ..... SY 9-3728
Hill Mary Elizabeth Mrs r 2050 Robin rd ..... AT 2-9631
Hill Raymond A (Barbara) consulting civil engineer
h 2480 Oak Knoll av ..... SY 9-5368 AT 1-3650
Hilliard B A (Kitty) retired h 1846 Lorain rd ..... AT 2-0135
Hilliard Forrest H (Mildred E) U S Radiator h 2350 Adair st ..... AT 1-7785
Hillis Donuil h 1380 Circle dr ..... SY 6-1924
Hillman Judson McClintock (Blanche Martin) pres Hillman Kelly
h 755 Chaucer rd ..... SY 3-3383
Hills Oscar F Dr h 1195 Shenondoah rd ..... SY 2-3560
Hilpert Fred S (Vera) vice pres bank h 2225 El Molino pl ..... SY 9-3325
Hindrelet Albert F. Comdr (Katherine) USN h 746 Winthrop rd ..... SY 9-6939
Hipsh Harold M student r 665 Canterbury rd ..... SY 3-4726
Hipsh Joan L Huntington library r 665 Canterbury rd ..... SY 3-4726
Hisey Lehmann (Louise) real estate ins h 1720 Ramiro rd ..... SY 9-6320
Hiskey Daniel R (Ethel M) chem eng h 2940 Lorain rd ..... AT 4-2023
Hitchcock Harry W (Margaret M) eng h 2619 Oak Knoll av AT-1-7388
HITCHCOCK REALTY CO., Real Estate, 2138 Huntington drive,
San Marino ..... AT 2-5987 SY 2-4924 CU 3-2536
Hixon Raymond T h 1841 Sherwood rd ..... AT 2-5668
Hoag B L (Adele) auto dealer h 1867 Windsor rd ..... AT 2-6328
Hoag George G (Grace) h 589 Winston av ..... SY 6-6401
HOBBS BATTERIES (Stanyer and Edmondson)
Hodgdon Frederick M (Violet) architect h 825 Plymouth rd ..... SY 9-3354
Hodge Roy B Lieut (Virginia) USMC r 1897 Los Robles av ..... SY 9-1524
Hodges F C (Marie) petroleum eng h 2710 Ardmore rd ..... SY 9-5909
Hodges Reeta Mrs nurse h 1812 Sharon pl ..... AT 2-7210
Hodges Russell C (Reeta Stott) USN h 1812 Sharon pl ..... AT 2-7210
Hodgman Ken h 2210 Orlando rd ..... SY 6-7677
Hoffman Emmett C h 1830 San Marino av ..... AT 2-8732
Hoffman Howard B (Leona L) Washington Motors
h 2330 Adair st ..... AT 2-1629

Hoffman H Leslie (Elaine S) pres Hofman Radio Corp
h 1490 Chelsea rd.....SY 9-2732
Hoffman Ira B (Mabel) retired h 1960 Del Mar av.....AT 2-5683
Hoffman J W h 2764 Carlaris rd.....SY 9-3850
Hoffman Arthur P (Margarete) mgr h 1650 Kenilworth av....AT 2-7079
Hofman Henry W (Catherine L) h 2968 Woodlawn av.....AT 4-3544
Hogan M B Mrs h 1122 Oxford rd.....SY 3-8432
Hogan Russell D (Lydia) distributor h 724 Winthrop rd.....SY 9-2584
Hoh Yam Tong Mrs education h 1068 Rosalind rd.....SY 6-3596
Holbrook Darwin L (Perita) mgr h 2740 Lorai nrd.....AT 4-5935
Holcomb Walter Lieut (Lorraine) USN r 1715 Euclid av.....SY 9-6689
Holladay Collis H (Caroline) h 1125 Rosalind rd.....SY 2-6444
Holladay E B Mrs h 333 Rosalind rd.....SY 2-6461
Hollar Daniel M (Edythe) tel co h 2305 Longden dr.....AT 1-8665
Hollenbaugh E C h 2405 Oak Knoll av.....AT 1-0742
Holler Otto E (Isabell) mgr h 1475 Bellwood rd.....AT 2-6654
Holley Clyde E (Elizabeth E) lawyer h 2605 Oak Knoll av....AT 2-3441
Holley H F (Page B) civil eng h 2474 Sherwood rd.....AT 2-6239
Hollis Clarence J district rep h 1975 Sycamore dr.....AT 4-5012
Hollis Dawn Miss teacher r 1975 Sycamore dr.....AT 4-5012
HOLLOWAY, HARRY H., Jeweler and Watchmaker, 1132 Fair Oaks avenue, South Pasadena.....SY 9-5547
Holly G C (Florence) h 2300 Sherwood rd.....AT 1-2122
Holly Jane stdt h 2300 Sherwood rd.....AT 1-2122
Holman John D (Vera V) ins broker h 1135 San Marino av....SY 6-8584
Holmes Norman C (Frances S) Holmes Book co
h 754 Plymouth rd.....SY 9-2392
Holmes Norma F r 754 Plymouth rd.....SY 9-2392
Holmes Robert R (Mary) teacher h 2015 Sycamore dr.....AT 4-6478
Holt G H (Elinor) mfr h 2000 Lorain rd.....AT 2-2670
Holt Margaret O Mrs mgr h 2782 Doresta rd.....SY 9-6388
Holt Oliver P USNR r 2782 Doresta rd.....SY 9-6388
Holway Elsie M Miss teacher h 1829 Euclid av.....SY 9-2823
Holway Maryetta Mrs r 1829 Euclid av.....SY 9-2823
Holzhauer William (Evelyn) h 761 Winston av.....SY 3-8708
Hood Evelyn piano studio 936 Huntington dr.....AT 4-2291
Hood Lawrence W h 1745 Bedford rd.....AT 1-7961
Hooper M T h 1776 Bedford rd.....AT 2-3839
Hoover Herbert Jr (Peg Anne) h 915 Orlando rd.....SY 2-4727
Hopkins Max R notary public 2164 Huntington dr.....AT 1-3625
HOPKINS RENTAL LIBRARY (Max H. and Winifred Hopkins), Greeting Cards, Books, Gifts, Magazine Subscriptions and Notary Public, 2164 Huntington drive, San Marino.....SY 6-6631
Hopper Charles B 2463 Huntington dr.....RY 1-7071
Hopping Clyde E (Hazel) foundry h 2030 Oak Knoll av.....SY 9-1848
Hopping Robert r 2030 Oak Knoll av.....SY 9-1848
Horchitz Leon L (Ruth) slsmgr h 2418 Ridgeway rd.....SY 2-6230
Horgan Frank J h 2280 Sherwood rd.....AT 2-9710
Horner John W (Winnefred C) Newbery Elec h 1520 Rubio dr.AT 4-1861
Hosking Albert T (Lucille C) secr-treas h 1220 Oxford rd..SY 3-0431
Hostess Shop (Edward & Esther Neill o) 2512 Huntington dr..AT 1-9743
HOTCHKIS, PRESTON (Katharine) Attorney and City Councilman, 1415 Circle drive.....SY 2-2809
Houghton John E (Lorraine) h 1815 Carlisle dr.....AT 2-1049
Houghton Wm E retired r 1665 Del Mar av.....AT 4-5824
Houghton Wm M (Carolyn) Alcoa co h 1080 Darby rd.....AT 2-1357
Houston A M maintenance r 1610 Bedford rd.....CU 3-1430
Houston C E Mrs h 1259 Sherwood rd.....AT 1-2458
Houston Clara Mrs r 1765 Sharon pl.....AT 4-4097
Hoven Robert L (Marion) slsmn h 2275 Longden dr.....AT 2-0480
Hovey Willard P (Edna) h 1986 California st.....SY 6-4060
Hovey Willard P Jr (Armene) r 1986 California st.....SY 6-4060
Howard Clarence K N (Grace L) auditor h 2565 Monterey rd..SY 9-3277

Howard Ida r 1735 Old Mill rd ..... CU 3-2483
Howard W Moschelle (Helen F) aviation h 1833 West dr ..... AT 1-2504
Howarth Fred J real estate 2746 Huntington dr ..... AT 1-1580
Howe Charles h 2123 Homet rd ..... SY 6-4178
Howe Donald E h 1830 Twin Palms dr ..... SY 6-1553
Howell Elizabeth Mrs r 1803 Virginia rd ..... AT 2-4889
Howell George S 1248 Winston av ..... SY 6-4240
HOWLAND, HELEN N., DR., Palmer Chiropractor,
1209 Fair Oaks avenue, South Pasadena ..... SY 9-1072
Howland Marjorie Miss r 2545 Monterey rd ..... SY 9-4009
Howland Nellie W Mrs h 2545 Monterey rd ..... SY 9-4009
Howlett Elmer H (Suzanne) atty h 1743 Warwick rd ..... AT 2-8694
Howson Carl R Dr (Luella) MD h 2477 Oak Knoll av ..... CU 3-2264
Hoxie John R r 1685 West Haven rd ..... SY 2-1703
Hoy Adelbert W (Maudelle L) civil eng h 2050 Robin rd ..... AT 2-9631
Hoy George D (Sally) jeweler h 2711 Doresta rd ..... SY 9-1406
Hoyle Ralph L 1150 Mill Lane rd ..... SY 3-8435
Hoyt Sheldon (Elizabeth) slsmn h 1465 Mirasol dr ..... AT 2-8276
Hubbard C Robert (Helen) division mgr h 1530 Wilson av ..... SY 9-3018
Hubble E P Dr h 1340 Woodstock dr ..... SY 3-7731
Hudlow John A (Ruth T) painting contr h 806 Winthrop rd ..... SY 9-3504
Hudson Charles H (Doris C) Oxygen Theropy Co
h 1765 Sharon pl ..... AT 4-4097
Hudson Charles H Dr (Doris) educa repr h 1765 Sharon pl ..... AT 4-4097
Hudson Helen G Mrs h 1691 Lorain rd ..... AT 4-5378
Huff Norman h 1635 Bedford rd ..... AT 2-2541
Hufman John (Mildred) h 2350 Roanoke rd ..... AT 4-2133
HUGHES, CLIFFORD M., M. D., Physician and Surgeon,
1426 Fair Oaks avenue, South Pasadena ..... SY 9-2584
Residence Phone ..... SY 9-5594
HUGHES, H. ALAN, Income Tax Examiner,
1111 Windsor place, South Pasadena ..... SY 9-2203
Hughes Lewis C (Marie M) h 1660 Ramero rd ..... SY 9-1734
Hughes Marie A Mrs h 2530 Cumberland rd ..... SY 2-4748
Hughes William S (Marion) securities h 1340 Old Mill rd ..... SY 6-6874
Hugos Harry J (Ileele) railway postal clk h 2745 Melville dr ..... AT 1-8706
HULES, JAMES M., Painting Contractor,
525 Hermosa street, South Pasadena ..... PY 1-2033
Hull J Kenneth h 1368 Wilbury rd ..... SY 6-4858
Hull L L h 2765 Monterey rd ..... SY 9-5078
Humann Henry (Edith L) banking h 2130 Sherwood rd ..... AT 2-2788
Humphreys Donald E (Ruth) merchant h 2340 Melville dr ..... AT 4-5896
Hunsinger Shirley M Mrs h 1884 Warwick rd ..... CU 3-2989
Hunt Charles C (Maud L) retired r 1545 Chelsea rd ..... SY 9-5263
Hunt Verne C Mrs h 2110 Homet rd ..... SY 6-3578
Hunter Betsy J Miss student r 1301 Old Mill rd ..... SY 9-4997
Hunter Harold J (Berneice M) atty h 2748 Doresta rd ..... SY 9-3656
Hunter James Lt Col (Inez E) retired h 2187 Melville dr ..... AT 4-4408
Hunter Kenneth Hume (Helen) oil broker h 855 Plymouth rd ..... SY 9-4040
Hunter Oliver W (Dafna) research h 2973 Shakespeare dr ..... SY 2-2850
Hunter Paul Mrs h 1301 Old Mill rd ..... SY 9-4997
Hunter Pauline Hixon Miss student r 1301 Old Mill rd ..... SY 9-4997
Hunter William A (Mary C) retired h 1405 Bellwood rd ..... AT 4-2645
Huntington Beauty Salon (Kay Abelson o)
1008 Huntington dr ..... AT 2-6447 SY 9-3863
Huntington H E (Lorraine) h 2871 Cumberland rd ..... SY 2-3066
Huntington School Henry E 1700 Huntington dr SY 2-4361 AT 2-5135
Huntsman Harry W (Florence C) slsmgr h 1527 Cambridge rd ..... SY 6-1516
Huntzinger Ada T Mrs h 1180 Shenandoah rd ..... SY 2-4711
Hurff Francis H (Ruth) retired h 1259 Roanoke rd ..... AT 2-7362
Hursch Alexander S (Lucille M) mfr h 2745 California st ..... SY 6-8868
Hurst George A (Peggy) eng h 1525 Bellwood rd ..... AT 1-8420
Hurthle Herman D (Myrtle) draftsman h 1734 Lorain rd ..... AT 2-1426

Huston M R h 1710 Euclid av ..... SY 9-3647
Hutchinson A J L (Florence M) eng h 625 Plymouth rd ..... SY 9-6805
Hutchison David John (Elsie) h 2150 Lorain rd ..... AT 2-7597
Huyck Clinton (Linda) dept mgr h 2435 Sherwood rd ..... AT 2-4915
Hynson Thos M 560 Greenwood av ..... SY 3-1384

I

Ide Corson W (Leona) h 1460 St Albans rd ..... SY 2-7711
Iliffe Besse F Mrs h 2170 Lorain rd ..... AT 1-6091
Imler Harper George Dr ,Cornelia) physician and surgeon
h 704 La Mirada av ..... SY 9-6014
Ingersoll Janet C Miss student r 1215 Wilson av ..... SY 9-5612
Ingersoll Ward USA r 1215 Wilson av ..... SY 9-5612
Ingoson Cecil Miss cook r 1536 Virginia rd ..... SY 6-8288
Irwin Emmett M (Laura) mgr h 2179 Lorain rd ..... AT 2-7695
Irvine Robert James h 1450 Mirasol dr ..... AT 2-4234
Irwin WR (Harriet) dentist h 1480 Mirasol dr ..... AT 4-3495
Isakson Arthur R (Miriam) slsmn h 2727 Fleur dr ..... SY 9-3709
Isbell Charles W (Juliette) h 1975 Lombardy rd ..... SY 3-5502
Ivey Effie W Mrs h 1375 St Albans rd ..... SY 3-5852

J

Jackson A F Gus (Jessie) management h 1155 Lorai nrd ..... AT 2-6262
Jackson Donald W (Ethel) USA r 1650 Los Flores av ..... SY 9-4058
Jackson D Frank h 1440 Bellwood rd ..... AT 2-7686
Jackson Margaret S Miss secr r 1330 Winston av ..... SY 3-8413
Jackson Nancy Miss teacher r 1330 Winston av ..... SY 3-8413
Jackson Thomas P (Elisa) h 1330 Winston av ..... SY 3-8413
Jacobs Earle W r 1725 Banning wy ..... SY 9-1569
Jacobs Ethel M Mrs h 1439 Old Mill rd ..... SY 9-3512
Jacobs H E (Carrie) car loading h 1725 Banning wy ..... SY 9-1569
Jacobs Mary B Miss h 2890 Lorain rd ..... AT 1-6580
Jakel August meat cutter h 2799 Cumberland rd ..... SY 3-7673
JAMES, FLOYD R., Optometrist,
Office, 885 East Colorado street, Pasadena ..... SY 6-8893
Res., 1427 Fair Oaks avenue, South Pasadena ..... SY 9-2152
James Ronald L (Vera T) mech eng h 1335 Winston av ..... SY 6-1910
JAMES, R. W., TILE CO., Ornamental Tile for All Purposes,
1826 Diamond avenue, South Pasadena ..... BL 7-2367
Jamison Robert S (Emma) retired h 2545 Sycamore dr ..... AT 1-7692
Jansky Casmar C (Jennie) gardener h 915 Rosalind rd ..... SY 2-1915
Jansse John H 2415 Lorain rd ..... AT 1-0570
Jarl Arthur E (Nina) transmission h 2870 Somerset av ..... AT 4-2877
Jarrett Dudley F (Dena) teacher h 1460 Bellwood rd ..... AT 1-7483
Jaynes A B Mrs h 1915 Sharon pl ..... AT 4-2263
Jaynes Allan B adv r 1915 Sharon pl ..... AT 4-2263
Jaynes Willis F eng r 1915 Sharon pl ..... AT 4-2263
Jeffrey Raymond L Dr (Margaret H) phys 1540 Chersea rd ..... SY 9-1431
Jeffreys C E P (Jennie) cnsltg chemst h 2240 Adair st ..... AT 2-6993
Jeffreys Marilyn Miss secr r 2905 Clarence av ..... AT 1-7292
Jeffreys Martha Miss secr r 2905 Clarence av ..... AT 1-7292
Jenkins Charles F Lieut Col (Anne) USA r 784 Plymouth rd ..... SY 9-3890
Jenkins H H pipe constrtn h 1115 Roanoke rd ..... AT 2-3538
Jenness Don G (Grace E) mfrs agt h 1660 Las Flores av ..... SY 9-4814
Jenness Patricia Miss r 1660 Las Flores av ..... SY 9-4814
Jennings Ernest G 1880 Las Robles av ..... SY 9-5050
Jensen Elmer J (Lillian M) h 1201 Winston av ..... SY 6-8729
Jensen Harold S (Tessie) photo h 1975 Robin rd ..... AT 2-4421
Jensen Martin Norman (Ruth) vice-pres gen mgr Vitrefrax
h 2230 Roanoke rd ..... AT 2-5850
Jensen Milton O(Lula M) Jensen Instrument Co h
1540 Cambridge rd ..... SY 2-3643
Jerauld Gertrude Mrs h 2395 Sherwood rd ..... AT 2-6537

Jessup Estella A Mrs h 1835 Montrobles pl ..... SY 9-2996
Jessup Mary C Miss r 1835 Montrobles pl ..... SY 9-2996
Johanson Alfred N (Ethel M) dist mkr Janewell Co h
563La Mirada av ..... PY 1-1753
Johansen B F (Katherine) trckng h 1430 Cambridge rd ..... SY 6-5001
Johnson Arthur C 1910 Lorain rd ..... AT 1-5353
Johnson Arvid T 1675 Rubio dr ..... AT 1-2654
Johnson Betty Miss Western Litho Co r 1873 Los Robles av .... SY 9-2940
Johnson Carl (Ella) mfr h 1505 Virginia rd ..... SY 2-4213
Johnson Carl A (Mary D) pres Hollywood Development Co
h 1592 Virginia rd ..... RY 1-6504
Johnson Carroll C (Nannette) ticket adtr h 1406 Bradbury rd .. AT 1-4592
Johnson Chas V V 1920 Huntington dr ..... AT 4-2591
Johnson Clifton W (Evelyn) glgst Richfield Oil h
1866 Twin Palms dr ..... AT 2-2002
Johnson Curtis H (Helen) geophycst h 2670 Melville dr ..... AT 1-5825
Johnson C S (Ruth) h 1901 Euclid av ..... SY 9-5790
Johnson E D (Arline R) doctor h 1300 West Haven rd ..... SY 2-2976
Johnson George E (Helen E) pres Sawyer Elec Co h
1348 West Haven rd ..... SY 3-5374
Johnson G M 2766 Doresta rd ..... SY 9-4579
Johnson Henry A (Mae) slsmgr h 2280 Brentford rd ..... AT 4-4857
Johnson James V (Helen) design eng h 1370 Van Dyke rd .... CU 3-2677
Johnson Jeanne stdt r 1348 West Haven rd ..... SY 3-5374
Johnson Jenny Miss r 786 Chester av ..... SY 6-1883
Johnson Kirk M (Gretchen(rl estate slsmn h 2114 El Molino pl SY 9-3927
Johnson M A h 2525 Monterey rd ..... SY 9-3393
Johnson Marion C Mrs drftswmn r 1925 Sycamore dr ..... AT 2-2963
Johnson P L 1990 Lorain rd ..... AT 2-2520
Johnson Paul E (Ruth E) USN r 1914 Montrobles pl ..... SY 9-3708
Johnson R I (Claud) h 1873 Las Robles av ..... SY 9-2940
Johnson Sallie r 1406 Bradbury rd ..... AT 1-4592
Johnson Sydney W Mrs tchr r 2545 Monterey rd ..... SY 9-4009
Johnson W A (Irene L) const eng h 1590 Circle dr ..... SY 6-4421
Johnson Warren C (Ruby R) supt of opr Standard Oil Co
h 2440 Ridgeway rd ..... SY 6-3767
JOHNSON, DR. WILLIAM T., 1910 Mill road ..... SY 9-2177
Office, 2 North Garfield avenue, Alhambra ..... AT 1-8100
If No Answer Call ..... AT 2-1808
Johnston Barbara Miss stdt r 705 Winthrop rd ..... SY 9-6731
Johnston C Halley (Ruth M eng h 705 Winthrop rd ..... SY 9-6731
Johnston Fred L (Edna W) eng h 2449 Coniston pl ..... SY 6-6302
Jones Albert G (Leota M) ret h 2180 Orlando rd ..... SY 6-8541
Jones Ashley O h 747 Winston av ..... SY 6-6515
Jones Charles E (Ruth A) food brkr h 2775 Gainsborough dr . SY 3-5612
Jones Dana H (Dorothy) edv h 2163 Melville dr ..... AT 2-2584
Jones Elmer H (Ruth F) sales eng h 1187 Adair st ..... AT 1-6233
Jones Erwin C (Rossie) So Cal Edison Co h 1855 Twin Palms dr AT 2-5901
Jones Esther Mrs r 2025 Del Mar av ..... AT 1-8308
Jones John B (Barbara M) Republic Sup h 2963 Clarence av . AT 2-0616
Jones Joseph R (Carol M) banker h 2745 Carlaris rd ..... SY 9-3391
Jones Maurice Jr (Velma) atty h 2428 Ridgeway rd ..... SY 2-7346
Jones Melzar C (Elizabeth) asso gen agt h 725 La Mirada av . SY 9-6036
Jones Ruth Ann Mrs h 2775 Gainsborough dr ..... SY 3-5612
JONES, R. R., ELECTRIC CO., 925 Meridian avenue,
South Pasadena ..... SY 9-2242 PY 1-1194
JONES, SALLIE M., Real Estate, Loans, Insurance,
1918 Leman street, South Pasadena ..... SY 9-3215
Jones Sidney (Dorothy) USA r 2163 Melville dr ..... AT 2-2584
Jones Vernon C (Bertha B) exec General Tire & Rubber Co
h 1565 Bellwood rd ..... AT 1-0956
Jones Wm H h 670 Allen av ..... SY 3-5985

Jordan Fred Moyer (Beth) exec V P Adv Agcy h
705 Canterbury rd ..... SY 6-8353
Jordheim Ole 1230 Winston av ..... SY 2-4472
Jorgensen Frank E (Mary E) ins h 1825 Palmas dr ..... AT 1-5830
Joseph Saul A h 845 Plymouth rd ..... SY 9-4065
Joslin Clarence E (Louise) Pacific Mutual Life Ins Co h
2355 Sherwood rd ..... AT 2-3938
Jost Wilford E h 1230 Oxford rd ..... SY 3-3955
Joyce Sr W H Mrs 1181 Old Mill rd ..... SY 9-2618
Joyce William H Jr (Faie) mfr h 1440 Circle dr ..... SY 2-5752
Joy's Inn 1030 Huntington dr ..... AT 1-2003
Judson Marguerite Mrs (wid H D) tchr r 9585 Sherwood rd.. AT 4-1948
Judy Clinton K prof Cal-Tech h 1325 Woodstock dr ..... SY 3-6554
Judy James M (Eunice) h 1941 Euclid av ..... SY 9-5958
Jusse Jennie Mrs r 2724 Monterey rd ..... SY 9-1696

K

Kalash W C h 2641 Lombardy rd ..... SY 3-3583
Kalde Herbert L (Bertha L) phone tech h 1458 Bradbury rd.. AT 1-0330
Kammann Henry F Dr (Bertha E) phys-surg h
1551 Pasqualito dr ..... PY 1-1755
Kamp Irving Mrs h 1691 El Molino av ..... SY 9-4688
Kamrath Charles A (Grace) sales eng h 877 Roanoke rd ..... AT 2-3659
Kamrath Grace L Mrs intr decrtr h 877 Roanoke rd ..... AT 2-3659
Kasten Awning & Furniture Co 2466 Huntington dr ..... AT 1-1152
Kautz, Raymond Lyon (Frances) h 2695 Lombardy rd ..... SY 3-5704
Kantzer K K h 2375 Adair st ..... AT 2-4344
Kaul Raymond C (Bessie L) rtrd h 1470 Circle dr ..... SY 3-6912
Karste Gilbert R (Jean B) secr-treas Calif. Sea Food Co h
2220 El Molino pl ..... SY 9-3760
Kay Lloyd D (Elizabeth) pres steel co h 2086 Oak Knoll av .... SY 9-1459
Kaye John stdt r 1375 St Albans rd ..... SY 3-5852
Keck William M Mrs h 1085 Virginia rd ..... SY 3-3352
Keeble Charles A (Alice M) pur agt h 2490 Ridgeway rd ..... SY 6-8903
Keeley James H (Helen P) eng h 2030 Lorain rd ..... AT 2-7458
Keen Chas E (Gladys F) h 1160 Lorain rd ..... AT 2-5994
Keen Walter F (Grace L) atty h 1320 Winston av ..... SY 6-7262
Kees Wm Geo 2125 Roanoke rd ..... AT 2-6206
Kehlet Effie Mrs h 1334 Wilbury rd ..... AT 1-5258
Keith Henry G (Ruth) photo h 2290 Adair st ..... AT 2-2623
Kelleher Joseph H (Mary A) pres Mathews Paint co h
1156 Oxford rd ..... SY 6-7258
Keller Hamilton C 1800 Huntington dr ..... AT 2-5625
Keller James R 2470 Oak Knoll av ..... AT 1-0625
Keller John J (Anna Mae) dist Seaside Oil h 2275 Lorain rd .. AT 2-6763
Keller Sally L Mrs C S prac h 534 La Paz dr ..... SY 3-4326
Kelley Howard B (Estelle) rtrd h 2440 Coniston pl ..... SY 3-7815
Kelley James C (Peggy) slsmn h 1360 Bellwood rd ..... AT 4-4670
Kelley James L Goodrich Tire Co h 1730 Rubio dr ..... AT 2-1502
Kelley J Grover (Antoinette E) vice-pres Hillman-Kelley Co h
1333 West Haven rd ..... RY 1-6568
Kelley John Ellis (Inez) h 1751 San Gabriel blvd ..... AT 4-6211
Kelley Lawrence Joseph (Marjorie) slsmn r 1333 West Haven rd RY 1-6568
Kelley Mary Theresa stdt r 1333 West Haven rd ..... RY 1-6568
Kelley Phoebe J Mrs r 1730 Rubio dr ..... AT 2-1502
Kellogg Elsie Mrs h 1745 Orlando rd ..... SY 6-3868
Kellogg G B (Violet) banker h 2196 Adaid st ..... AT 1-0389
Kellogg Lyle W (Marguerite) h 1442 Sierra Madre blvd ..... SY 2-7655
Kelly Ted J (Frances) maritime serv r 1775 Chelsea rd ..... AT 2-3676
KELLY'S—South Pasadena (Robert J. Kelly), 1503 Mission St. SY 9-1176
Kelsey, Julie E Miss stdt r 770 Chester av ..... SY 2-7327
Kelsey Wayland H (Ruby E) h 770 Chester av ..... SY 2-7327

KENDALL, F. W., New York Life Insurance Co., 1013 Mission street, Apt. 3, South Pasadena ..... **SY 9-6044**
Kendall Joseph L (Lucy C) princpl Brooklyn Ave School h 1610 Las Flores av ..... SY 9-5317
Kendrick Kenneth W (Cary) dist mgr Standard Oil Co h 2440 Melville dr ..... AT 4-5185
Kennedy E M Mrs r 1235 Adair st ..... AT 2-4644
Kensey Alexander (Marion) exec mfg co h 764 Winston av ..... SY 6-2988
Kent Charles A (Alene) brkr 1905 Sharon pl ..... AT 1-2995
Kent George W (Ophelia) h 2163 Roanoke rd ..... AT 1-2022
Kennedy J H (Ella R) rl estate h 2429 Oak Knoll av ..... AT 1-7591
Kent George 2163 Roanoke rd ..... AT 1-2022
Kenyon Edgar C Jo (Ann) eng h 2285 Lorain rd ..... AT 1-6186
Kenyon Raymond (Cecil C) vice-pres Southern California Edison Co h 2805 Carloris rd ..... SY 9-3571
Kenyon Robt E Lt (Elizabeth) h 1814 Lorain rd ..... AT 2-2696
Kepsay Wm W (Beverly) h 1072 Granada av ..... AT 4-1505
Kerckhoff Herman H (Anne) rtrd h 1910 Sycamore dr ..... CU 3-1951
Kerckhoff Herman H Jr (Alice H) rl est brkr h 2545 Raleigh dr SY 3-7910
Kermode Wm C (Dorothy) o Diamond Mkt. h 1950 Del Mar av AT 2-7287
Kern John E (Mary C) sls mgr h 1594 Charlton rd ..... SY 3-4448
Kerr Arthur C (Helen) r 1485 Bellwood rd ..... AT 2-5909
KERR, E. R., City Clerk, 1355 Winston avenue ..... **SY 2-3956**
Kerr M G (Ethel) comptrlr Union Oil h 1920 Windsor rd ..... AT 2-2274
Kerr Margaret B secr r 2814 Fleur dr ..... SY 9-3654
Kerr Robert W (Helen) partner Bearing Sales Co h 2814 Fleur dr ..... SY 9-3654
Kessler Louis 2051 Los Robles av ..... SY 9-3949
Kester W T (Maude) rtrd h 1015 Oak Grove av ..... SY 3-4059
Keville Francis M (Thelma) sls mgr h 1891 Windsor rd ..... AT 2-8764
Kiech Clarence (Myrtle) lawyer h 1316 Waverly rd ..... SY 3-6338
Kiel Cynthia J Miss stdt r 725 La Mirada av ..... SY 9-6036
Kilcolling Genevieve R Mrs hskpr r 1762 Oak Grove av ..... SY 3-3490
Killeen George P (Myrtle) mfr h 1825 Ridgeway rd ..... AT 2-5924
Kilmer Benedict A (Ida L) supervisor SFRR h 2395 Melville dr AT 1-0935
Kilpatrick William S (Louise) h 1545 Chelsea rd ..... SY 9-5268
Kimball Edward C (Frances C) asst cntrlr h 1659 Oak Knoll av SY 9-5807
Kimball H S (Jane H) exectr h 1471 Cambridge rd ..... SY 6-2311
Kimball Howard (Hannah) pckng hse h 910 Sherwood rd ..... AT 1-7652
Kimball Lester W (Kate S) bond slsmn h 1894 Palmas dr ..... AT 2-1630
Kimball Nora E Mrs r 1825 Palmas dr ..... AT 1-5830
Kime Mabel N r 2405 Oak Knoll av ..... AT 1-0742
Kimmerle Marion Miss r 1221 San Marino av ..... SY 6-4697
King Alan F (Annabel) h 600 Winston av ..... SY 6-1210
King Bernard F h 2415 Conniston pl ..... SY 6-8580
King Carolyn Miss r 1280 Garfield av ..... SY 9-4593
King Charles M (Beulah) meat packer h 2811 Cumberland rd ..... RY 1-6087
King Norman L h 1572 Bradbury rd ..... AT 2-5867
King Robert E (Faye) controller L A Turf Club h 2230 Adair st AT 2-2230
Kingsbury Paul (Alice) architect h 2812 Cumberland rd ..... SY 2-2062
Kingston retired h 2945 Clarence av ..... AT 1-7788
Kinmont Ralph (Grace) h 1975 Kerns av ..... AT 4-5324
Kinzer E Earll (Rosemary) M D h 1735 West Haven rd ..... SY 6-8111
Kirk Francis M (Lucile) phys lens serv r 735 Winthrop rd ..... SY 9-5036
Kirk J Paul h 1521 Virginia rd ..... SY 2-2027
Kirk Morris P (Emelie) h 1270 Winston av ..... SY 3-5370
Kirk Norman T (Theresa) rancher h 1464 Virginia rd ..... SY 3-8618
Kirk Wm S h 2673 California st ..... SY 3-8479
Kirkpatrick J D (Helene) slsmn h 1935 Sycamore dr ..... AT 1-5767
Kister H J Mrs h 3059 Monterey rd ..... SY 9-3692
Kistner Theodore C (Alice) architect h 2046 Oak Knoll av ..... SY 9-5672
Kistner Theodore C Jr r 2046 Oak Knoll av ..... SY 9-5672
Kitchel Earl F (Joy W) vice pres h 1189 Sherwood rd ..... AT 2-9214

Kizer E B Mrs r 1742 Warwick rd.....AT 2-3492
Klippel Stacy N (Josephine) auto bus h 1889 Los Robles av. SY 9-6190
Knapp Pearl A r 531 La Paz dr .....SY 3-8783
KneubuhlJames h 1925 Endicott rd.....AT 4-1194
Knight William R Mrs r 1695 West Haven rd.....AT 1-0780
Knisley R L (Florence) h 1100 Kewen dr.....SY 2-7352
Knocke William G (Mina) freight mgr h 1527 Van Dyke rd..AT 2-3639
Knoeppel F J (Ruth) h 1750 Chelsea rd .....AT 2-9029
Knoff Carl J (Florence G) telephone eng h 1495 Bellwood rd..AT 4-2161
Kober Edgar (Helen) architect h 1857 Euclid av.....SY 9-5288
Kober Marcia Miss student r 1857 Euclid av.....SY 9-5288
Kocher Arthur B (Amelia) h 1920 Del Mar av.....AT 2-9260
Koenig Lawrence S (Georgia) branch mgr h 1477 Old Mill rd..SY 9-2186
Koepfli Joseph B h 955 Avondale rd .....SY 3-4901
Koepsell George A (Leona) auto agency h 1963 Kerns av.....AT 2-0531
Kohler Robert C (Elizabeth) h 875 Canterbury rd.....SY 2-8067
Kolda F O MD 995 Huntington dr .....AT 1-3911
Kolterman Betty J Miss secr r 575 Mirada av .....SY 9-3803
Kolterman Ewald W (Agnes) builder h 575 La Mirada av....SY 9-3803
Koontz Emma Miss h 1525 St Albans rd .....SY 6-6592
Koos Harold G (Norma) auditor h 2325 Roanoke rd.....AT 2-5477
Kovacevich Vido T h 595 Santa Anita av.....SY 6-5547
Kramer Fred r 490 La Mirada av .....SY 9-6974
Krause Phylliss Henry Mrs r 1868 Palmas dr .....AT 2-4929
Krave Ernest F (Lillian) slsmgr h 2632 Monterey rd.....SY 9-1619
Kressly Paul E (Charlotte) civil eng h 2065 Del Mar.....AT 1-7680
Kroneberger Walter E 1628 Hilliard Dr .....AT 4-1853
Kruger Otto (Elizabeth) atty h 1803 Virginia rd ..... AT 2-4889
Kruse Arthur G (Clara) pres Fed Sav & Loan h 1210 Lorain rd AT 1-6620
KUCINSKI, W. J. & ZELMA (Prop. Zelma's Beauty Shop), 1015 Fair Oaks avenue, South Pasadena..... SY 9-2546
Kuhlemeir W H h 1630 Kenilworth av.....AT 1-4142
Kumer H J (Mae) h 1832 Alpine dr .....AT 2-0568
Kumbler J Coghlin (Joyce T) Industrial Plastics Corp h 2257 California st .....SY 2-2904
Kurilich Vasso M (Sophie) h 2045 Del Mar av.....AT 1-3290
Kyle Willis B (Ruth) steel construction h 1060 Granada av....AT 2-6261

L

L A National Farm & Loan Association (Geo S Mann secr) 2319 Huntington dr .....SY 6-7511 RY 1-6046
La Barr Josephine student r 2725 Ardmore rd .....SY 9-5022
La Barr Warren W (Josephine) elec eng h 2725 Ardmore rd..SY 9-5022
La Brie Edward J (Hazel) o Drive In Cafe) h 745 La Mirada av.....SY 9-6956
La Brie Evelyn G office r 745 La Mirada av.....SY 9-6956
Laitinen Helvi Miss r 736 Winston av .....RY 1-7039
Lamb Paul C (Eleanor) mgr h 2365 E California st .....SY 3-2262
Lamoreaux Wm E (Gwenivere) deputy h 2165 Ashbourne dr. SY 9-5064
Lancaster Frederick W (Charlotte) invest h 1610 Garfield av SY 9-1851
LAND ESCROW & SAFE DEPOSIT CO. (Palmer Connor, Pres.), McIntyre Faries, Secy.; Homer W. Brown, Vice-Pres.), 36 West Bay State street, Alhambra .....CU 3-2168 AT 2-1167
Lane Blanche M Mrs r 1865 Sharon pl.....AT 1-6151
Lane David H Mrs h 2385 Monterey rd .....SY 9-1995
LANEHART, CLYDE J., Real Estate, Insurance, 2514 Huntington drive, San Marino . AT 1-2753 SY 6-4474
Lanehart Clyde J (Lillian) realtor h 2850 Somerset pl .....AT 2-9671
Lang John M MD (Meta L) retired r 2870 Gainsborough dr....SY 6-5682
Lang Lucile M Miss secr h 2870 Gainsborough dr.....SY 6-5682
Lange Helen D Mrs h 570 Greenwood av .....SY 3-2520
Lange Robert W (Bernadine) geological eng h 1675 Euclid av SY 9-5984
Langford R Victor (L Ada) pers director h 2375 Ridgeway rd..SY 6-8577

ALHAMBRA LAUNDRY CO.
507 S. Stoneman Avenue, Alhambra
San Gabriel Valley's Finest Laundry "Since 1908" ATlantic 2-6131
20% Discount Cash and Carry For Driver Call

Langford R Victor Jr r 2375 Ridgeway rd ..... SY 6-8577
Langhans Elizabeth (o Johnny's Cafe) h 2825 Huntington dr .. SY 2-3536
Langley Earle A (Marjorie J) mgr h 1650 Staats pl ..... SY 9-4885
Lanzarotta Marconi A (Grace) h 1350 Garfield av ..... SY 9-1218
Lanzarotta Nancy Miss teacher r 1350 Garfield av ..... SY 9-1218
Larkin F M Mrs h 2757 Fleur dr ..... SY 9-3621
Larson F August (Slyva) elec eng h 2360 Monterey rd ..... SY 9-2925
Larson Nora Miss retired 1151 Oxford rd ..... SY 2-6141
Larson Virgil L (June) So Cal Tel Co h 1725 Sharon pl ..... AT 2-3717
Larson Walter (Aleida P) pers loans h 2610 Lorain rd ..... AT 2-5812
Lashbrook Glenn S Sgt (Beverly J) AAF r 806 Winthrop rd .... SY 9-3504

LATHROP, G. H., Real Estate, 220 North Huntington drive,
Los Angeles ..... CU 3-2019 Residence ..... CL 6-2674
h 1625 West Haven rd ..... AT 2-1447
Lattimer William machinist r 912 Winston av ..... SY 3-6242

LAUDERBAUGH, GUY, San Marino Jeweler,
1006 Huntington drive ..... AT 1-2551
Res., 1272 Adair street, San Marino ..... AT 1-1487

Landerbaugh Kathleen Miss r 1525 St Albans rd ..... SY 6-6592
Lauer Joseph J (Ida T) designer h 2970 Lorain rd ..... AT 2-7642
Lauer Margaret Miss teacher r 2970 Lorain rd ..... AT 2-7642
Lauer R F (Amanda) dist mgr h 2645 Lorain rd ..... AT 2-2639

LAURA NAN DRESS SHOP (Laura Nan Dunn, Owner),
1128 Fair Oaks avenue, South Pasadena ..... SY 9-5335
LaVille Henry C (Thea L) constr supt h 1527 Mirasol dr ..... AT 4-1718

LAW, OLIVE I. AGENCY, Real Estate and Insurance,
1836 Fremont avenue, South Pasadena SY 9-4966 PY 1-1414
Lawrence Francis W (Mabel W) retired h 1660 Oak Grove av .. SY 6-4839
Lawrence Harry E (Evangeline) retired h 2763 Gainsborough dr SY 3-4558
Lawrence Walter E (Wilma G) h 2873 Gainsborough dr ..... SY 3-4094
Laws Allen L (Florence) dist mgr h 1635 Euclid av ..... SY 9-6146
Laws Charles H (Frances) contr eng h 2434 Sherwood rd .... AT 2-0847
Laws Thos D pharmacist h 1708 Bedford rd ..... AT 2-0415
Lawson Alfred (Edith) retired h 574 Las Arborles Lane ..... SY 3-8241
Lawyer R E h 2929 Clarence av ..... AT 1-4514
Layeson Ted (Florence M) general contr h 1100 Winston av .... SY 3-3338
Leaf Hilmur A (Virginia) o E F Forging Shop
h 2220 Sherwood rd ..... AT 4-4702
Lee Edward H (Ernestine) slsmgr h 2853 Gainsborough dr .... SY 3-2946
Lee Eugene I DDS (Ellen) dentist h 1745 Los Robles av ..... SY 9-3167
Leeds Albert W (Katharine) atty h 1414 Wilson av ..... SY 9-3398
Leffingwell Forrest Dr h 560 Santa Anita av ..... SY 6-7110
Le Gallee Fredric R (Florence) retired h 2380 Melville dr .... AT 1-5433
Lehman Edith Mrs h 3305 Monterey rd ..... SY 2-1412
Lehrack Albert R (Doris R) tax expert h 2340 Loraine rd .... AT 2-2920
Leif Howard A (Cecelia) h 2420 Lorain rd ..... AT 4-4522
Leigh Irving P (Gertrude M) vice pres h 2380 Sherwood rd .... AT 2-1251
Leishman R R (Theda) lumber broker) h 1940 Lorain rd ..... AT 1-0075
Le Mair Dirk J h 2505 Lorain rd ..... AT 4-3995
LeMaire Leon (Nellie) retired r 2788 Cumberland rd ..... SY 2-2026
Lemmon Russell C (Rosella) banker h 969 Afton rd ..... SY 9-3634
Lempp Edward E (Agnes C) Gen Petrol h 2691 California st .. SY 2-1405
Lender Floyd J (Hilkka) h 736 Winston av ..... RY 1-7039
Lender Grace M Mrs (o printing office) r 2175 Roanoke rd .. CU 3-1547

Lenzie Ernest E (Ernesteen B) h 1691 Los Robles av ..... SY 9-6571
Leonard Adam h 1430 Sierra Madre blvd ..... SY 2-5501
Leonard Robert L Mrs h 1235 Sherwood rd ..... AT 1-1466
LEONARD'S REPAIR SHOP, Washing Machines, Sewing Machines, Electrical Appliances, 1516 Monterey road, So. Pasadena SY 9-5753
Lestmann Henry E (Bessie C) slsmn h 581 San Marino av .. SY 6-6680
Lestmann H Eugene medical student r 581 San Marino av.... SY 6-6680
LESSA'S STUDIO, Custom Upholstering, Furniture, 1161 Fair Oaks avenue, South Pasadena ..... SY 9-4613
Levin Victor L h 1701 Warwick rd ..... AT 2-2721
Lewis James E (Mary Jane) execu steel co h 1351 Bedford rd SY 6-4873
Lewis R P (Ruth) slsmn h 1530 Bellwood rd ..... AT 4-2405
Lewis W H Dr retired physician r 2304 Melville dr ..... AT 2-2910
Liddell William J (Vera) o Liddell Eng Co h 1430 Mirasol dr AT 4-2173
Liechti L J (Eva M) mfr h 1335 Van Dyke rd ..... AT 1-1814
Lienhard William (Gene) court reporter h 2170 Sherwood rd AT 2-1092
Lieske Barbara Mrs r 1843 Windsor rd ..... AT 1-4817
Lieurance Artemas F (Lenore) h 830 Chester av ..... SY 3-0283
Liewrance William F (Dorothy) r 830 Chester av..... SY 3-0283
Liljestrom C Roger (Miriam E) atty h 2150 Ashbourne dr..... SY 9-2254
Lincoln Buford G (Esther R) life ins h 1970 Wellesley rd.... AT 1-6650
Lincoln C C h 2421 Ridgeway rd ..... SY 2-6626
Lind Christina Mrs 1408 Wilson av ..... SY 9-6901
Lindahl George R (Ellen) vice pres slsmgr h 1235 Roanoke rd AT 2-7467
LINDELL, G. MELVIN, Cleaners and Tailors, 1310 Fair Oaks avenue ..... SY 9-3146
Lindquest C H (Mae) secr-treas h 1812 Alpine dr..... SY 6-8820
Lindroth Carol student r 735 Winthrop rd ..... SY 9-5036
Lindroth Leonard A (Goldah) mgr Motor Rim & Wheel Service h 735 Winthrop rd ..... SY 9-5036
Lindskog Doris Mae steno r 1705 Los Robles av ..... SY 9-6422
Lindskog Oswald R (Alice E) Pacific Pattern and Mfg Co h 1705 Los Robles av ..... SY 9-6422
Lindsley Dan L (Christine) eng h 1750 Ramiro rd ..... SY 9-4822
Linhoff Harold R (Alta) mgr h 1895 Warwiek rd..... AT 1-8691
Lingle Theodore R (Hazel) Lingle Bros Coffee h 1120 Sierra Madre blvd ..... SY 3-4903
Lingle Thomas J (Rowena) purchasing agt h 2312 Melville dr.. AT 1-2916
Linnard June 1020 Huntington dr..... SY 9-5039 CU 3-1731
Linstrom C O r 2200 El Molino pl ..... SY 9-3651
Little Carl E (Harriet) slsmgr h 2986 Clarence av..... AT 2-9327
Little Harriet Mrs h 2187 Roanoke rd..... AT 2-4931
Little L B (Gertrude) retired h 894 Roanoke rd ..... SY 9-1791
Little Luther (Ethel Mae) real estate h 2305 Brentford rd..... AT 2-6413
LIVE HARDWARE, 1511-13 Mission street, South Pasadena ..... SY 9-1029 PY 1-1307
Lloyd E F (Ellen) public acct h 2960 Somerset pl..... AT 1-8274
Lockhart Russell C (Gertrude B) vice pres h 2340 Brentford rd AT 1-6937
Loffer Franklin (Henrietta) pharm rep h 2070 Robin rd..... AT 4-2481
Lofgren W F h 1445 Mirasol dr ..... AT 2-5074
Logan B H (Anna J) service parts rep h 1785 West Haven rd.. AT 1-6522
Long Carl T h 2005 Sherwood rd ..... AT 2-6472
Long James H MD (Katherine) phy & surg h 1764 Sharon pl .. AT 4-2914
Long Roy (Cordelia A) o D&L Transport h 1188 Sherwood rd AT 1-8061
Lord Harry A (Jane) transportation 940 Darby rd ..... AT 2-6677
Lorendale Ralph D (Ruth) invest bus h 804 Sierra Madre blvd.. SY 6-8224
Lorenz LeRoy B (Helen W) lawyer h 1675 Bedford rd ..... AT 2-2778
Loud Harlan G (Gertrude) auto dealer h 2740 Ardmore rd.... SY 9-5303
Loudon Robert I (Ernestine) Richfield Oil h 2350 Melville dr.. AT 2-5202
Love James H (Margaret E)Grambastiani Firel Co h 1311 San Marino av ..... SY 6-5925
Love Russell J 1401 Pasqualito dr ..... SY 9-5163
Lowe Bernard D (Gertrude P) eng h 2820 Lorain rd..... AT 1-6613

Lowe Camille Danton (Caroline) post office inspector
h 1346 Wilbury rd ..... SY 6-5829
Lowe S Gee (Bessie B) pres h 2423 Sherwood rd ..... AT 1-5766
Lower Paul A (Emma Culver) atty h 1867 Twin Palms dr.... AT 2-9251
Lownes Elizabeth S 1922 Huntington dr..... AT 2-6476
Loy Monroe F Dr (Louise) phys & surg h 1642 Hilliard dr.... CU 3-2202
Lu Bethl Furs Remodeling & Trimming (Lou Schwebel o)
942 Huntington dr ..... AT 2-1035
Lucas J A 1930 Los Robles av..... SY 9-5092
Lucas John W h 1857 Windsor rd ..... AT 1-5512
Ludwig Otto E (Ruth A) gen supt h 1955 Robin rd..... AT 4-5815
Lundberg C J (Olga O) h 840 Sierra Madre blvd ..... SY 2-5853
Lundberg Karl (Marie) furniture mfr h 2345 Milville dr ..... CU 3-2267
Lundby Everett W (Elizabeth) div mgr h 55 Mill Canyon rd SY 2-7906
1480 Charlton rd ..... SY 6-5103
Lupus Herman J (Jacquelin) slsmn h 664 La Mirada av..... SY 9-3049
Lutz J A (Rena M) o service station h 1840 Rose av..... AT 2-5537
Lynch Francis (Phyllis) book store h 2834 Carlaris rd ..... SY 9-6007
Lynn Herman C (Jessie C) prod harvest h 626 Canterbury rd.. SY 3-9094
Lyon Beach D 1223 Old Mill rd ..... PY 1-2487
Lyon J Aubrey (Iva Mae) civil eng h 2790 Lorain rd ..... AT 1-5849
Lyons Earl E (Suoma) petrol eng h 2335 Brentford rd..... AT 2-7974
Lyte Wm F (Norma) oil broker h 2220 Melville dr..... AT 2-3088
LYTLE, JOHN W., Roofing and Home Insulation,
2383 East Walnut street, Pasadena 8 ..... SY 2-5171 RY 1-6581

M

M-M ECONOMY MEATS (Garland Biffle, Owner),
1401 Huntington drive ..... SY 9-6921 PY 1-1711
M & M FOODS, INC., 1401 Huntington drive,
South Pasadena ..... SY 9-5531 PY 1-1149
MacDill Isabel Miss h 517 La Mirada av..... SY 9-3915
MacDill Margaret A Miss h 517 La Mirada av..... SY 9-3915
MacDonald Alexander H 2555 Sycamore dr ..... AT 1-1674
Macdonald Edwin C (Marion) teacher h 1770 Hilliard dr..... AT 2-0224
MacDonald Elsie Miss h 2460 Melville dr..... AT 1-6869
MacDougall Jean B Miss secr r 2240 Ashbourne dr..... SY 9-4759
MacDougall Marian E Miss phys asst r 2240 Ashbourne dr.... SY 9-4759
MacDougall Stuart L (Elsie) auditor h 2240 Ashbourne dr.... SY 9-4759
Mac Ella Miss student r 1536 Virginia rd..... SY 6-8288
MacFarland James (Mary Lee) So Gas Co h 1856 Palmas dr.. AT 4-2765
MacHarg Lyman P (Alice) acct h 1259 Adair st..... SY 6-2443
MacIlwain Emy Lou Miss secr r 2430 Mission st ..... SY 9-3857
MacIlwain Gladys J Mrs h 2430 Mission st ..... SY 9-3857
Mack Clarence E (Anna L) slsmn h 2574 Monterey rd..... SY 9-4629
Mack Norman L (Mildred) Mack Elec Co h 1618 Garfield av.. SY 9-6375
Mackel J P h 2847 Cumberland rd..... SY 2-6312
Mackenzie Nettie Miss h 1247 Adair st ..... AT 2-5749
Mackenzie John F (Barbara) Gen mgr Hollywood Turf Club
h 1615 Virginia rd..... SY 3-9349
MacLeod Alinda C Mrs counselor h 1860 Sycamore dr..... AT 1-4601
MacLeod Norman L Jr (Mary) h 1954 Wellesley rd ..... AT 2-2659
MacMillan John (Martha) civil eng h 1715 Rubio dr..... AT 2-9783
MacNab Margaret S Mrs h 1630 West Drive..... AT 2-1894
MacNeill Coilin (Lillian) h 1917 Euclid av ..... SY 9-5145
Macomber Ellen Way Mrs r 2301 California st..... SY 6-1726
Macrae John A retired r 942 Afton rd..... AT 2-5761
MACY'S PHOTO SHOP (Edwin I. Macy, Prop.),
919 Fair Oaks avenue, South Pasadena..... PY 1-1344 SY 9-4924
Madsen Wm F Dr h 2165 Homet rd..... SY 3-4780
Magan Percy T Dr (Lillian E) M D h 1738 Chelsea rd..... AT 2-1765
Magee Frank M (Lenore) vice pres bank h 1116 Lorain rd .... AT 2-7616
Magor Leslie H (Marian H) pres Al Corp h 650 San Marino av SY. 2-1963

Mahoney Elinor P Mrs secr r 1925 Sycamore dr ..... AT 2-2963
Mair Jos 2040 Del Mar av ..... AT 4-3461
Mallonee WC Mrs (Anne) h 2123 Lorain rd ..... AT 2-4576
Malone John A (Bernetta) county plan h 2926 Woodlawn av .. AT 2-4416
Malone Robert B (Edith) prod planner h 2695 Lorain rd ..... AT 1-0534
Mann Milan B (Anita) hide broker h 2575 Lorain rd ..... AT 2-4041
Mann Percy E h 615 Winthrop rd ..... SY 9-5140
Manning J H Capt h 2280 Chaucer dr ..... SY 3-5952
Manning Stevans h 581 Berkeley av ..... SY 6-1974
Manns Ernest (Emma A) h 1831 Montrobles pl ..... SY 9-5507

MARBLE, THE JOHN M. C. CO.,
609 South Grand avenue, Los Angeles ..... TR 3776
From Pasadena Phones Dial Operator ..... Zenith 3776

Marino Barber Shop (J C Bolton o) 2644 Mission st ..... SY 9-5951

MARINO MISSION MARKET,
2650 Mission street, San Marino ..... SY 9-4161 AT 2-2157

Market Basket 900 Huntington dr ..... SY 9-3301
Markolf Foster (Margaret) h 2404 Mission st ..... SY 9-1842

MARK'S PLUMBING SERVICE (Percy Markowitz, Prop.),
1500 El Centro street, South Pasadena ..... SY 9-3115 PY 1-2792

Martell Wells Dr h 1435 Bradbury rd ..... AT 4-2209
Martin Caroline M Mrs (widow of W A) h 1305 Circle dr ..... SY 3-8326
Martin D H Mrs h 1606 Virginia rd ..... SY 2-6812
Martin George D (Elsie) U S Int Rev Dept h 1615 Bedford rd .. AT 2-8573
Martin Joshua J (Stephanie L) retired h 1424 Wilson av ..... SY 9-2859
Miller Geo L Oil Drilling Co r 1459 Bedford rd ..... SY 3-8812
Maronde J A Dr (Emma) M D h 1296 Adair st ..... AT 2-5612

MAROSOFF & MARONOVA, School of Dancing,
Cor. Fair Oaks and Hope street, South Pasadena ..... SY 9-6376

Marshall Elizabeth Mrs r 2625 Monterey rd ..... SY 9-4786
Marshall Gertrude B Mrs h 2714 Monterey rd ..... SY 9-1323
Marshall Wallace A (Florence M) Maxwell Marshall Co
h 1780 Warwick rd ..... SY 2-7339
Martin H F (Lillian H) r 1539 Oak Grove av ..... RY 1-6297
Martin Jas E h 2355 Melville dr ..... AT 4-2409
Martin L R Mrs r 2380 Sherwood rd ..... AT 2-1251
Martin M L Mrs r 2375 Melville dr ..... AT 2-8341
Martinolich Edward H (Charlott) eng slsmn h 2920 Somerset pl AT 2-5073
Martinson Adolph J (Willa R) sfty director h 1714 Hilliard dr . AT 4-1426
Marvin Cornelius J Mrs h 1234 Roanoke rd ..... AT 2-2821
Masline Edward J (Ida V) gen mgr h 2605 Monterey rd ..... SY 9-5942
Masline Edward J Jr (Margaret) elec eng r 2605 Monterey rd . SY 9-5942
Masline William M Ensign USN r 2605 Monterey rd ..... SY 9-5942
Mason C W 624 Plymouth rd ..... SY 9-2609
Mason Max Dr (Daphne) physicist h 1505 Circle dr ..... SY 2-5710
Mason Wills E Mrs h 555 Huntington dr ..... SY 9-1651
Mathew Earle C h 2745 Huntington dr ..... SY 6-7455
Matta La Noue (Marie) mgr life ins h 1792 Warwick rd ..... AT 4-5867
Matteson J F (Eleanor) slsmgr h 2230 Lorain rd ..... AT 2-7647
Matthews Charles L (Fannie) retired h 1363 Virginia rd ..... SY 2-7483

MATTHEWS REALTY CO. (Ida M. Matthews, Albert L. Matthews),
1112 Fair Oaks avenue, South Pasadena ..... SY 9-3195

Mattocks D C (Gertrude) h 2863 Gainsborough dr ..... SY 2-2053
Mauthe Otto C Jr (Elizabeth) S C Gas Co h 2355 Longden dr .. AT 1-1960
May Grace Miss milliner h 2410 Mission st ..... SY 9-6566
Maynard Emma L Mrs r 1400 St Albans rd ..... SY 2-2282
May William W r 2445 Monterey rd ..... SY 9-5458
Maynard Margaret H Mrs (wid Raymond K) h 2990 Lorain rd . AT 2-0139
Mayo Aleen Miss r 2270 Sherwood rd ..... AT 4-4477
Mayo Geoffrey G (Elizabeth) h 945 Orlando rd ..... SY 3-5545
Mayo Herbert J (Charleston) elec eng h 1938 Montrobles pl .. SY 9-3825
Maxeiner Bert W (Mabelle) h 2915 Woodlawn av ..... AT 1-0403
Maxson Eugene S Dr (Signe) MD & surg 975 Darby rd ..... AT 2-3767

Maxwell Allan B h 1545 Wilson av ..... SY 9-3324
Maxwell Hallett W Mrs interior decor h 1420 Park pl ..... SY 6-6283
McAdams Lowell (Edith) mgr storage co h 2115 Homet rd.... SY 6-4203
McALPINE'S BODY CULTURE SALON,
1169 Fair Oaks avenue, South Pasadena ..... SY 9-6572
McAllister Paul B (Blanche) eng h 2920 Duarte rd..... AT 2-1846
McAfee Marion Wallace M (Alice) retired h 1875 Alpine dr.. AT 2-1889
McAteer John A Lulu retired h 2670 Oak Knoll av..... AT 4-1293
McCann Corinne Mrs h 1370 Sierra Madre blvd ..... SY 3-1278
McCARTHY, DAN J., General Insurance and Real Estate,
1928 Huntington drive, South Pasadena ..... SY 9-5653
Res., 1960 Huntington drive ..... SY 9-5653
McCarthy Johanna Mrs housekeeper r 1920 Sycamore dr..... AT 2-3608
McCaughan R W (Estelle) mgr Safty Co h 1865 Rose av..... AT 1-7667
McChesney M Mrs r 1857 Euclid av..... SY 9-5288
McClain Charles R (Mary) coml eng h 2980 Somerset pl ..... AT 2-6400
McClain Dan A (Alice G) exam state dept h 2700 Monterey rd.. SY 9-2428
McClain J J (Maud) Huntington Gardens 1151 Oxford rd.... SY 2-6141
McClaran L W (Joan) h 2371 Cumberland rd ..... SY 6-1814
McClellan H C (Katherine E) paint mfr h 2220 Orlando rd.... SY 3-4959
McClellan Martha L student r 2220 Orlando rd..... SY 3-4959
McCloskey Paul N 2777 Fleur dr ..... SY 9-3776
McCLUNG, GLENN F. (Mary C), Chief of Police,
1030 Balboa drive, Arcadia ..... ATw 7-1249
McClure John A (Ida) Gen Petrol Corp h 1595 West Haven rd.. AT 2-7661
McCluskey J W (Grace) pres mortgage co h 2394 Sherwood rd.. AT 1-9990
McCluskey Mabel G L Mrs r 1660 Oak Grove av ..... SY 6-4839
McCollister Anna E Miss teacher r 1050 Winston av..... SY 3-1550
McComb Albert R 1880 St Albans rd ..... AT 4-5261
McComb Francis S (Parthenia) invest bkr h 776 Winthrop rd.. SY 9-5677
McConaughy Alice Dr D O phy & surg 2511 Huntington dr ... SY 2-3237
McConaughy M Alice Dr h 1490 Del Mar av .... SY 6-1408 SY 2-3237
McCone John Alex (Rosemary) 1100 Oak Grove av ..... SY 3-3033
McConnell Clark C (Regina C) technician h 2310 Lorain rd.. AT 1-7374
McCorkle Maxine B Mrs eye instructor h 1834 Euclid av..... SY 9-6851
McCormack Eula E h 2130 Lorain rd ..... AT 4-1932
McCormick Herbert H h 1815 Virginia rd..... AT 2-1258
McCrea W J (Elsie J) importer h 1996 San Salvatore pl..... AT 4-1521
McCRORY, JOHN J. (Betty), Agent Farmers Insurance Group,
Real Estate and Notary Public, Res., 1914 Leman street . SY 9-2234
McCullough Wm J 2767 Fleur dr ..... SY 9-6837
McDearmon Jessie Miss r 465 Plymouth rd..... SY 9-6076
McDermott Thomas V (Louise) ins h 2430 Lorain rd ..... AT 2-6580
McDonald Frank L (Helen) h 1655 Rose av ..... AT 2-2620
McDonald George D (Mabel) h 1701 El Molino av ..... SY 9-2409
McDonald J Holly (Ionia) real estate bkr h 2175 Roanoke rd CU 3-1547
McDonough Josephine E Miss 2075 Del Mar av..... AT 2-6996
McDougall Ethel Mrs r 1860 Sycamore dr ..... AT 1-4601
McDowell C N (Lillian R) unemployment ins examiner
h 1380 Lorain rd..... AT 1-5911
McDuffie W C (Mary S) oil operator 1120 Old Mill rd..... SY 6-3343
McElfish P D (Isabel) metal eng h 1851 Virginia rd..... AT 2-1987
McEntee Francis J (Anna Payne) lawyer h 1409 Pasqualito dr.. PY 1-1271
McFadden Robert C (Jane) student h 2300 Bedford rd ..... AT 1-8238
McFARLAND, LINDLEY J. (Olive L.), Certified Public Acct.,
828 Stratford avenue ..... SY 9-3153
Office, 210 West 7th street, Los Angeles ..... MA 4221
McFedries Newell A (Florence E) h 2495 Coniston pl..... SY 3-1749
McFedries Sherman M h 2065 Courtland av ..... SY 9-1490
McGill Grace Mrs teacher h 590 La Mirada av..... SY 9-2846
McGilvray Donald A (Marjorie) h 1065 San Marino av..... SY 3-2712
McGinnis Paul (Edith) writer h 1466 Charlton rd ..... SY 2-7841
McGowan Harold E (Marjorie) whlsle met h 1400 Winston av.. SY 2-4282

McGowan John S Dr retired dentist h 1650 Las Flores av....SY 9-4058
McGrew Brownell (Bertha) eng h 2725 Carlaris rd.....SY 9-4874
McGrew William H r 2725 Carlaris rd.....SY 9-4874
McGuffin Donald E (Alice A) summer resort h 1722 Hilliar ddr AT 2-9595
McGuigam Edward (Mary) h 2806 Lorain rd.....AT 4-1987
McHaffie Gil R r 1400 Cambridge rd .....SY 6-6834
McHaffie Hester E Mrs h 1400 Cambridge rd .....SY 6-6834
McHenry Wilbert E (Lucille) auditor h 1831 Windsor rd ....AT 2-2023
McInnes Norman A (Lena S) branch mgr h 1657 Hilliard dr....AT 1-6321
McIntyre C G (Muriel) h 1886 West dr .....AT 2-1471
McIntyre William (Niva E) grocer h 2205 El Molino pl.....SY 9-3995
McKay George W (Edna) h 705 Plymouth rd.....SY 9-6218
McKay Lena W Mrs r 1918 Endicott rd .....AT 1-4034
McKellar Frank M (Muriel) magazine pub h 2435 Roanoke rd..AT 4-1167
McKellar Margaret Miss h 2817 Carlaris rd .....SY 9-3766
McKenzie A Douglass (Ida) CPA h 957 Afton rd ..... AT 1-8410
McKenzie Edward W USNR r 957 Afton rd.....AT 1-8410
McKenzie Gaylord W 932 Roxzury rd .....AT 1-4949
McKesson Wm B Judge (Florence) h 2128 Adair st.....AT 1-2019
McKibbin Frank H (Virginia) Western Air Lines
h 1855 Twin Palms dr .....AT 2-5901
McKinlay A W (Ruth) chief acct h 1725 Virginia rd.....AT 4-5133
McLaren John H (Margaret) h 2854 Gainsborough dr.....SY 3-5763
McLaughlin C H Mrs telephone co h 2650 Melville dr.....AT 2-7990
McLaughlin Falley Cleveland (Louise) asst comptroller
h 1885 Warwick rd .....AT 2-6979
McLean David W DDS 2585 Huntington dr .....SY 6-2353
McLean Leonard D (Ida Mae) chemicals h 1585 Mirasol dr ...AT 4-5554
McLellan L I (Helen) real estate loans h 1985 San Marino av..AT 4-5335
McMahon James P (Nina) vice pres Gough Ind
h 535 Old Mill rd .....SY 9-6380
McMaster Sadie S Mrs h 2230 Homet rd .....SY 3-1423
McMillen Mont E (Ruth) banker h 2710 Doresta rd.....SY 9-2310
McMullen James A r 2940 Duarte rd .....AT 1-7726
McMullen Marjorie Miss artist r 2940 Duarte rd .....AT 1-7726
McMullen Sam G (Beatrice) purchasing agt h 2940 Duarte rd..AT 1-7726
McNaughton Harold A (Gladys S)h 2590 Lorai nrd.....AT 1-2563
McNeil Hector M MD (Paula) phy & surg h 1766 Windsor rd..SY 6-1739
McNeish Geo M 1360 Van Dyke rd ..... AT 4-5221
McNeish Robert C (Margaret) football coach h 1918 Endicott rd AT 1-4034
McNiff Frank M (Isabelle) mfr rep h 907 Roxbury rd .....AT 1-7352
McNitt Rollin L (Marjorie E) atty h 2394 Melville dr .....AT 1-2663
McPherson Carey E (Audrey) asst slsmgr h 1690 Euclid av....SY 9-6095
McReynolds John O (Mary C) secr-treas h 1710 Los Robles av..SY 9-2351
Mead Cilfford S (Ruth) auto dealer h 1135 Shenandoah rd....SY 3-4535
Mead Rollin C (Eva) food broker h 2175 Melville dr.....AT 2-3059
Meade School for Boys (Mr A Hurst) 405 Huntington dr.....SY 9-3675
Mead William H (Mildred L) o mgr Press Steel Co
h 1953 Wellesley rd .....AT 4-2888
Meals Wm G Dr (Peggy) M D h 1216 Old Mill rd.....RY 1-6589

MEATHERINGHAM, R. W., Real Estate Broker,
1406 Huntington drive, South Pasadena ..... SY 9-1133
Res., 1740 Hope street, South Pasadena ..... SY 9-3452

Mee George L (Myrtle P) livestock h 1715 El Molino av.....SY 9-1298
Mee Tom P livestock r 1715 El Molino av .....SY 9-1298
Meeder Victor (Gertrude) credit officer h 1770 Del Mar av....AT 2-1859
Meek Anna Miss h 1510 Mirasol dr.....AT 2-3451
Meek Kate M Miss h 1510 Mirasol av .....AT 2-3451
Meers Ethel C Miss r 1280 Garfield av.....SY 9-4593
Meershock Gerald (Lillian) h 1625 Euclid av.....SY 9-4981

MEHL BROS., Painting Contractors,
223 West Mariposa avenue, Pasadena.....SY 7-6380

Mehler Martha C Mrs r 630 Alegria pl.....SY 3-4783

Melikesian Melkus (Vera) o mach shop h 1513 Cambridge rd SY 6-8535
Mellon William Knox (Schuyler D) vice pres Petrol Rectify Co
h 554 Bonita av SY 6-5140
Melville Henderson A (Verna) atty h 1495 Bradbury rd AT 1-0449
Menard Alfred N (Mabel) slsmn h 555 Plymouth rd SY 9-5444
Menard Mabel V Dr osteopathic phys h 555 Plymouth rd SY 9-5444
Mendenhall Earl (Ethel) h 2779 Gainsborough dr RY 1-7007
Menefee Ardinger S (Mary Jane) Guaranty Union Life Ins
h 1878 Twin Palms dr AT 2-8331
Menke Arthur F contr h 2235 Chaucer rd SY 2-7951
Meracle John W (Margaret M) student h 958 Sherwood rd AT 4-1948
Meredith Ernest K h 980 Afton rd AT 2-2872
Meriam Charles (Virginia) div mgr Meriam Inst Co
h 1418 Wilson av SY 9-6236
Merlo Joseph A (Celeste) h 1796 St Albans rd AT 2-5260
Merrell Brownell (Betty L) Lockheed h 545 Los Arboles Lane SY 2-4719
Merrill Adra Miss r 1235 Adair st AT 2-4644
Merrill Paul C (Emily) asst to pres L A Soap Co h 1235 Adair st AT 2-4644
Merritt Clark (Marie H) auditor h 1874 Euclid av SY 9-6242
Merritt Floyd C (Laura B) vice pres h 1567 Charlton rd SY 2-6315
Merwin Davis h 1355 Circle dr SY 6-3684
Metcalf Edward H (Jane K) h 745 Canterbury rd SY 6-7450
Metzger Herbert H (Ollie) Cons Vultee h 2330 Lorain rd AT 4-1551
Metzner Lloyd H h 597 Berkeley av SY 6-2027
Meyer Leon C (Florence H) Federal bank h 405 La Mirada av SY 9-3749
Meyerott Norma A Mrs h 2960 Lorain rd AT 1-4389
Meyn Margaret V Mrs h 2795 Carlaris rd SY 9-2025
Mickel Laurence Colonel (Dorothy) USA retired
h 2140 El Molino pl SY 9-3257
Michels T W h 565 Berkeley av SY 6-3442
Mickley Calvin F mgr pipe shop r 2133 Lorain rd AT 2-3764
Mickley Horace h (Frances) life ins h 2595 Lorain rd AT 2-6897
Miles George H (Barbara W) mgr G H Miles Co o
h 2685 Lorain rd AT 4-4509
Millard George H (Florence) bkpr h 2783 Doresta rd SY 9-3968
Millbank Howard J (Bonniejean) tech tel co h 2010 Del Mar av AT 2-0191
Miller Albert O (Willett) eng h 2780 Ardmore rd SY 9-6892
MILLER & LONGYEAR, Service Station, 1727 Garfield avenue at Huntington drive, South Pasadena SY 9-9216
Miller De Mont G (Belle J) pres h 1459 Bedford rd SY 3-8812
Miller George Willis 2159 Lorain rd AT 2-5205
Miller Harold L h 2200 Orlando rd SY 6-3024
Miller Helen D Mrs h 1257 San Marino av SY 6-3752
MILLER, HOWARD A. (Euphrasia), City Councilman, h 2265 Sherwood road AT 1-9931
Miller Margaret O Mrs h 1855 El Molino av SY 9-6351
Miller Marguerite W Mrs h 1304 Old Mill rd SY 6-1354
Miller Maxwell F (Edna) dist credit mgr h 1945 Kerns av AT 4-2926
Miller Nan Mrs h 2720 Ardmore rd SY 9-4403
Miller Ruth D Mrs h 1196 Sierra Madre blvd SY 6-3554
Miller Ruth Franklin Mrs h 1325 Circle dr SY 3-4490
Miller Vivian M Miss r 1304 Old Mill rd SY 6-1354
Millette Anna L Mrs 2950 Lorain rd AT 4-3534
Milligan Florence J Miss r 455 Buena Vista st SY 9-4684
Millikan Robert A Dr (Greta) pres Cal Tech
h 1640 Oak Grove av SY 3-2706
Milliken John B h 2105 Ashbourne dr PY 1-1417
MILLS AUTO SERVICE, Complete Automotive Service, 2183 Huntington drive, South Pasadena SY 9-4476
Mills C Kenneth (M Edith) dist slsmgr h 2169 Lorain rd AT 2-4869
Mills Eugene A (Mabel C) contr h 1765 West dr AT 2-9498
Mills Myrtle F Mrs h 2470 Melville dr AT 2-6041
Mills Nelson (Harriet) adv h 725 Winthrop rd SY 9-3420

Mincher Mable Mrs r 918 Afton rd.....CU 3-1001
Minder J W h 1828 Windsor rd.....CU 3-2529
Minning Paul K (Helen M) cost acct h 1715 Sharon pl.....AT 1-4330
Minx Helen M Mrs student r 2770 Lorain rd.....AT 1-4153
Minx Lorraine L Miss secr r 2770 Lorain rd.....AT 1-4153
Minx Marjorie M Miss bank clerk r 2770 Lorain rd.....AT 1-4153
Minx Paul M (Marie) ins agent h 2770 Lorain rd.....AT 1-4153
MISSION BAKERY, 1519 Mission street, South Pasadena....SY 9-2722
MISSION SERVICE,
612 Mission street at Grand, South Pasadena.....SY 9-6226
Mitchell Homer I (Katharine) atty h 1500 Charlton rd.....SY 3-1841
Mitchell Irving J (Cornelia) banker h 1490 Mirasol dr.....AT 2-4085
Mitchell Nona Mrs h 1211 Wilson av.....SY 9-5533
Mitchell William J Dr internest 1635 Chelsea rd.....AT 4-5966
Mobile Gas (Cliff Lightner o) 805 Huntington dr.....SY 9-9357
Mobile Gas Service (o Blythe Walter) 2685 Mission st.....SY 9-9281
Mobus Alfred C (Irmal) retired h 2145 Roanoke rd.....AT 1-5475
Mock Leslie C (Helen) print & pub h 2150 Sherwood rd.....AT 2-4648
MODERN LINOLEUM SHOP, Linoleum, Window Shades, and Venetian Blinds, 1512 Mission street, South Pasadena....SY 9-3806
Moffat Thomsa G (Florence) estate mgr 2250 Adair st.....AT 4-4003
Moffat Thos G 2459 Huntington dr.....SY 6-6963
Moffitt John A Dr (Lila Lee) anesthetist h 2126 Roanoke rd..CU 3-1374
Moloney John (Evelyn) mgr h 1920 Sycamore dr.....AT 2-3608
Molyneaux Harold J (Ruth) tel eng h 2760 Lorain rd.....AT 1-5603
Monahan Ella M Mrs h 1792 Windsor rd.....AT 2-6855
MONARCH ROOFING & INSULATING CO. (Carson G. Bell, Prop.), 500 South Raymond avenue, Pasadena SY 6-6191 RY 1-6298
Montgomery Charles W M D h drug & phys h 2735 Carlaris rd SY 9-3510
Montgomery F Lloyd (Mildred) realty h 2454 Sherwood rd....AT 1-4789
Montgomery Harold E (Ruth P) h 1025 Winston av.....SY 2-4907
Montgomery Helen P Mrs r 2735 Carlaris rd.....SY 9-3510
Montgomery Mary A Miss naval ord of r 2735 Carlaris rd....SY 9-3510
MONTGOMERY REALTY SERVICE (F. L. Montgomery), 2570 Mission street, San Marino.....SY 9-1178
Moon M D (Agnes) tool maker h 1575 Bradbury rd.....AT 4-5060
Moore Albert R h 2330 Cumberland rd.....SY 3-0024
Moore B M (Martha) lawyer h 1891 Twin Palms dr.....AT 1-5902
Moore C L (Adelaide) Chi Flex Shaft Co h 1500 Mirasol dr....AT 1-5025
Moore Edgar A h 1425 Mirasol dr.....AT 1-4255
Moore Glenn W Rev (Mary) miinster h 1645 West Haven rd....AT 1-3802
Moore Lucile Rule Mrs h 1496 Bradbury rd.....AT 4-1022
Moore Nathan A (Wanda) general contr h 2455 Sherwood rd..CU 3-1592
Moore Robert L (Kathleen) physician h 2103 Roanoke rd.....SY 6-1470
Moore Roy Webb (Ruby C) mining eng h 1446 Waverl yrd....SY 2-4570
Morgan Harold P (Lucile) ins h 1616 Hilliard dr.....AT 4-2313
Moore W T (Elizabeth) Republic Supply h 1735 West dr.....AT 1-2015
Morgan W B h 555 Sierra Vista av.....SY 3-3125
Morgan George O (Margaret T) factory rep h 719 Winston av..SY 6-8520
Morgan Willard A (Wilma A) Brown Valve Co h 1055 Winston av.....SY 2-6423
Morgenthaler Albert M (Clara M) mfr h 1730 West dr.....SY 6-5139
Morley Fred S (Grace) credit mgr h 2600 Monterey rd.....SY 9-3767
Morley Jack R Ensign USN r 2600 Monterey rd.....SY 9-3767
MORTON. W. GILES. DR., Optometrist,
23 East Main street, Alhambra.....AT 1-0754
Res., 2440 Lorain road, San Marino.....AT 1-5412
Morton W Giles Dr (Doris S) optometrist h 2440 Lorain rd....AT 1-5412
Morrison Arthur D h 2905 Woodlawn av.....AT 4-2348
Mothershead Warner Mrs h 2260 Chaucer dr.....SY 6-8690
Morrill J C Mrs h 1140 Oak Grove av.....SY 3-2902
Morris Lucy E Mrs r 1635 Westhaven rd.....AT 1-4736
Morris M W h 2530 Sycamore dr.....AT 2-6638

Morris T H (Bernice) mgr h 2065 San Marino av.....AT 4-2014
Morrison Donald R (Nelle) escrows h 1020 Darby rd .....AT 4-4302
Morrison Lloyd E (Rachel S) ins broker h 1655 Euclid av....SY 9-3691
Morrissey Edward H Dr (Alice) optometrist h 1716 Lorain rd AT 2-2736
Mosher Robert W student r 2990 Woodlawn av .....AT 4-3916
Mosher Shirley A (Ethel) drugist h 2990 Woodlawn av.....AT 4-3916
Moss Roscoe h 40 Chandler pl .....SY 2-6845
Mossman Paul (Emma S) retired h 3345 Monterey rd .....SY 2-6633
Mott George M (Mary Lee) real estate h 886 Chester av.....SY 3-4584
Moule Manley A (Mary E) slsmn h 2370 Monterey rd.....SY 9-5365
Movon Iona Mrs h 2940 Gainsborough dr.....SY 2-3635
Mowry Louis C Mrs h 938 Avondale rd.....SY 3-1387
Mudd S G Dr (Dorothy) 1550 Oak Grove av.....SY 3-5452
Mueller Laura r 1755 Rubio dr.....AT 2-5008
Mullaney J C h 2945 Monterey rd.....SY 9-2156
Muller Allan B (Evelyn) lumber co h 1670 Ramiro rd.....SY 9-4057
Mullin James B h 1900 Kerns av.....AT 1-9866
Mulvaney Frederick A (Nancy) vice pres h 576 Winston av....SY 2-7628
Munch Wallace W (Ethel L) cattle buyer h 2886 Gainsborough SY 3-8983
MUNGER, LENA, Real Estate,
2508 Huntington drive, San Marino.....AT 1-9932
Munger Roy R (Marie R) pres h 2290 Lombardy rd.....SY 2-5275
Munro Ross (Dorothy) h 2490 Coniston pl .....SY 3-2681
Munro William B Jr (Dorothy) nwsper h 2005 Sycamore dr..AT 2-9465
Munson Gordon M (Harriett) slsmn r 2385 Monterey rd.....SY 9-1995
Munster James E (Pearl) real est loans h 1912 Huntington dr..AT 1-7021
Munyon M W (Norine) elec contr h 2995 Clarence av.....AT 1-2596
Muren Richard (E Gertrude) milling h 2920 Lorain rd.....AT 2-5742
Murphey Wm L (Patricia D) atty h 991 Roxbury rd.....AT 2-6924
Murphy G Temple (Helen) slsmn h 1435 Bellwood rd.....SY 3-5643
Murphy John A (Kathleen D) physician h 1850 Sharon pl....AT 2-8013
Murray Franklin K (Marvel C) sls supr h 1945 Endicott rd....AT 4-5086
Murray Norbert M 2201 Oak Knoll av.....SY 9-4711
Murray Samuel W (Margaret T) h 1160 Winston av.....SY 2-5443
Myers Harrison H (Doris) pub h 2855 Lorain rd.....AT 4-5541
Myers Roy H h 2734 Carlaris rd .....SY 9-5233
Myers Thomas D (SaLeal) slsmn h 1935 Montrobles pl.....SY 9-6205

N

Nagel George L (Genevieve) pres paint co h 2664 Monterey rd SY 9-2716
Nance Hays N (Julia M) ortho dentist h 2650 Lombardy rd....SY 3-6645
Nancy Ann Beauty Salon 2150½ Huntington dr .....AT 2-6868
Narver D Lee (Vida) consult eng h 1104 Lorain rd .....AT 4-5040
NASH, F. C. & CO.,
141 East Colorado street, Pasadena ..... SY 6-5311 RY 1-6931
From Alhambra Phones Only Dial Operator ..... Zenith 5311
Nash Graham (Dorothy) rancher h 1778 Oak Grove av.....SY 6-2864
Nash Sarah H real estate broker h 1817 Los Robles av.....SY 9-3390
NATURAL FOODS SHOP (Mrs. Ruth A. Finegan, Prop.),
917 Fair Oaks avenue, South Pasadena ..... SY 9-4023
Nay Edward O (Dorothy) plumb heat h 2190 Homet rd..... SY 2-6649
Nazro C H (Nell) vice pres h 2235 Adair st .....AT 1-9714
Needham R L (Mabel) retired h 1809 Alpine dr.....AT 1-2279
Neil William Mc D (Hilda K) h 754 La Mirada av.....SY 9-1516
Neill Robert C Jr (Margaret) USN h 1900 Sycamore dr.....AT 2-6523
Nelson Arthur N (Gertrude) mgr h 1949 Euclid av.....SY 9-4541
Nelson Harry L (Elizabeth) rl estate 1357 West Haven rd....SY 6-1036
Nelson Jacqueline I Miss student r 1710 Banning wy.....SY 9-3662
NELSON, JOHN W., Real Estate Broker,
1123 Fair Oaks avenue, South Pasadena.....SY 9-6625 PY 1-1051
Nelson Lee r 1886 West dr .....AT 2-1471
Nelson Mary C Miss r 2703 Doresta rd .....SY 9-4035
Nelson Natalie V Miss student r 1710 Banning wy.....SY 9-3662

Nelson O I (Alexandra) h 2415 Oak Knoll av ..... AT 2-2471
Nelson Rockwood C (Ethel H) ins broker h 1710 Banning wy..SY 9-3662
Nesson Dr 2571 Mission st ..... SY 9-6386
Nesson Willard I Dr (Eleanor) M D h 800 Winthrop rd ..... SY 9-5225
Nestler Wasson W 2055 Del Mar av ..... AT 2-4627
Neubauer James H (Nellie) retired h 1675 West Haven rd....AT 4-2792
Nevius Hubert K (Edith) elec h 2870 Lorain rd .....AT 2-2088
Newell Clara Z Mrs banking h 579 Huntington dr.....SY 9-4492
Newsom Arthur (Susie) butler r 1135 Shenandoah rd ..... SY 3-4535
Newton H R Mrs (Margaret A) whlsle prod h 1495 Orlando rd SY 2-4514
Nicholas B H (Evelyn) builder h 2532 Oak Knoll av.....AT 1-7202
Nicholl George Mrs r 1423 Bradbury rd .....AT 2-6823
Nicholls A E (Mabel G) ins h 1577 San Gabriel blvd CU 3-1885
Nicholls A Edwin (Winifred R) ins bkr h 1595 San Gabriel blvd AT 4-4006
Nichols Charles A (M Estella) director h 1890 Euclid av.....SY 9-1480
Nightingale Edward M (Mary) h 564 Berkeley av.....SY 6-8625
Nissen Laura B Mrs h 760 Granada av .....AT 2-5070
Nissen Paul (Ethel L) h 575 Plymouth rd .....SY 9-5630
Nissen Walter E (Lillian T) Comptroller h 1022 Roxzury rd..AT 1-7263
Nittinger Don D (Elaine) ins h 2840 Somerset pl.....AT 4-6201
Noble Charles W (Lucia B) teacher h 1890 Sycamore dr.....AT 2-0680
Nock Thomas P (Morna) oil eng h 1925 Euclid av.....SY 9-6034
Norberg John B (Margaret) CPA h 1872 West dr.....AT 4-5585
Norcross Gloria Miss student r 445 Buena Vista st ..... SY 9-2386
Norcross Paul J (Mildred) Manning Coffee h 445 Buena Vista st SY 9-2386
Norman John H (Irma M) struc eng h 2200 Homet rd.....SY 3-7421
Norman O A 597 Los Arborles Lane.....SY 3-6485
Norquist Donald M MD 1635 Chelsea rd .....AT 4-3946
Norris James A (Marjorie) h 2461 Coniston pl .....SY 2-4679
Norris James T 1479 Van Dyke rd .....AT 1-5563
Norris Kenneth T h 1155 Avondale rd ..... RY 1-6089
Norris Robert E Cmdr (Mary) War Ship Adm r 2195 Orlando rd SY 6-3072

NORTHRUP BUSINESS ADJUSTMENTS,
117 East Colorado street, Pasadena,
510 Parkway Building ..... SY 3-4134 RY 1-6572

Norton Hugh C (Ulah) mgr Parker Pen h 2175 Sherwood rd..AT 1-7129
Norton R W (Lilac) oil business h 1819 Windsor rd.....AT 2-6592
Norwood G E Dr M D 2453 Huntington dr ..... SY 2-7611
Norwood G E Dr (Bonnie) MD h 1662 Lorain rd .....AT 1-7768
Nuccio Robert h 1796 St Albans rd .....AT 2-5260
Nuss W Dr (Eva M) MD h 1959 Sherwood dr.....AT 1-5040

O

Oak Knoll Barber & Beauty (R M Cryan-Erma Hall)
1615 Chelsea rd .....AT 2-6976
Obney Paul S (Gladys J) airport mgr h 1826 Euclid av ..... SY 9-2369
Obney James clk r 1826 Euclid av ..... SY 9-2369
O'Brien George J (Blanche B) Standard Oil h 1235 Oak Grove SY 6-2993
O'Brien Maurice J (Marian A) atty h 2937 Clarence av .....AT 4-1052
O'Connell William J (Jane) vice-pres W C Hardesty Co h
817 Winston av .....SY 3-2851
O'Conner J H (Elsie S) atty h 1841 Warwick rd ..... CU 3-1517
O'Connor Edwin J (Margaret L) h 2755 Ardmore rd .....SY 9-6894
Offutt William V (Marjorie) S M Nursery h 2728 Doresta rd . SY 9-6377
Ogden D M (Marian) pres Natl Ship Serv Co h 1665 Euclid av SY 9-3392
Ogden Robert B Jr (Elizabeth) ins h 2255 Sherwood rd .....AT 4-4866
Ogle Robert (Mary) h 2035 Lombardy rd ..... SY 2-2328
O'Hagan Diane librarian r 1430 West Haven rd .....SY 2-3978
O'Hagan James E (Ann) vice-pres Grayson Heat Control h
1430 West Haven rd ..... SY 2-3978
O'Hare Eugene (Mary McG) ins h 1862 Warwick rd .....AT 2-5015
Ohl L C Mrs r 1855 El Molino av .....SY 9-6351

Old Mill Cleaners (Camille & James W Bradford o)
2655 Mission st ..... SY 9-9335
OLD VIRGINIA STEAK HOUSE,
119 Pasadena avenue, South Pasadena ..... CL 6-9261
Oldt Jessie T Miss h 765 Winthrop rd ..... SY 9-3597
Oliva Louis (Mary) gro busns h 1918 Wellesley rd ..... AT 2-5244
Olmsted J Addison (Mabel S) auditor h 1819 West dr ..... AT 2-1489
Olsen William L (Wilma) civ eng h 1485 Cambridge rd ..... SY 6-8438
Oltmans J O (Elizabeth) contr r 2380 Roanoke rd ..... AT 4-3749
Oltmans O H (Betty) genl contr h 2380 Roanoke rd ..... AT 4-3749
O'Meara L B Dr (Adeline) retrd h 1570 Del Mar av ..... AT 2-8547
O'Melveny Stewart (Isabelle) title ins h 1465 Orlando rd ..... SY 2-7068
Oneal James L (Mildred) h 1940 Lombardy rd ..... SY 6-8666
Oneal Oren r 1940 Lombardy rd ..... SY 6-8666
ONEONTA HARDWARE CO., 1510 Mission street,
South Pasadena ..... SY 9-1043 PY 1-1369
ONEONTA TRANSFER & STORAGE CO.,
812 Fremont avenue, South Pasadena ..... SY 9-1187 PY 1-1103
Ong Lewis H (Martha E) r 556 La Mirada av ..... SY 9-3577
Orban Paul (Elizabeth) lmbr mrchnt h 637 Chaucer rd ..... SY 2-6032
Orchard William F (Alice) plstr h 2430 Coniston pl ..... SY 6-3009
Orr Romena Mrs h 2270 Melville dr ..... AT 2-1848
Osborn Richard A (Edna L) archt-gen contr h 1443 Van Dyke rd CU 3-1387
Osgood Wentworth H (Dorothy) rtrd h 1520 Charlton rd ..... SY 6-8946
Osterberg Hazel Miss hskpr r 2170 Chaucer rd ..... SY 6-8889
Osterhage Walter (Nellie) Trojan Steel h 1175 Lorain rd ..... AT 4-3474
Osthoff Otto E (Lillian) h 1779 Lombardy rd ..... SY 6-4765
Ostrander H R Dr MD h 1500 Bellwood rd ..... AT 4-5252
Ott Eliza V Miss r 1462 Waverly rd ..... RY 1-6187
Ott Fentress Mrs h 1348 Waverly rd ..... SY 6-2005
Ott Nancy C Miss lt CG r 1462 Waverly rd ..... RY 1-6187
Ott Oran W (Annie L) cnsltg eng h 1462 Waverly rd ..... RY 1-6187
Ott Sarah Anne Miss r 1462 Waverly rd ..... RY 1-6187
Otto Henry C (Helen) h 1780 Lombardy rd ..... SY 2-7226
Otto Ledyard W (Vidella) mgr h 1735 Ramiro rd ..... SY 9-1981
OUR MARKET,
923 Fair Oaks avenue, South Pasadena ..... PY 1-2557 SY 9-4114
Overbury Frederick C Mrs h 2245 Robles av ..... SY 3-4631
Overton Walter A (Jetta M) fndrymn h 2340 Coniston pl ..... SY 6-3384
Overpeck David C (Jessie) slsmn h 511 La Paz dr ..... SY 3-2690
Owen Joseph N Col (Margaret M) USA h 1234 Old Mill rd ..... SY 3-6571
Owens Violet S Mrs (wid Timon E) h 958 Sherwood rd ..... AT 4-1908
Ozenghar Homer H (Iva) S C prac h 2616 Monterey rd ..... SY 9-6041
Ozenghar Jeanne Miss stdt r 2616 Monterey rd ..... SY 9-6041

P

Pace George F (Myrtle M) Citizens Natl Bank h
1335 Pasqualito dr ..... SY 9-3245
Pace Lorraine M Miss r 1335 Pasqualito dr ..... SY 9-3245
Pace Verna L Miss r 1335 Pasqualito dr ..... SY 9-3245
Page Henry M (Joanne J) lmbr mill o h 672 Winston av ..... SY 3-2268
Painter Howard (Marion L) atty h 2750 Cumberland rd ..... SY 6-6210
Palm Bernhard W (Berdine) Sterling Electric Motors h
2570 Lorain rd ..... AT 2-5394
Palmer Harding (Lucia) USA ind eng h 2295 Brentford rd ..... AT 1-7401
Palmieri Louise Carr Mrs h 521 La Paz dr ..... SY 2-5242
Palmore C C Dr (Mae(optmtrst h 1512 Cambridge rd ..... AT 2-8032
Palmore Shirlee Miss r 1512 Cambridge rd ..... AT 2-8032
Panos James A (Helen V) Interstate Store Fixture Co h
2160 El Molino pl ..... PY 1-1876
Paris Claude H (Hazel O) supervisor h 1358 Wilbury rd ..... SY 3-6669
Parish James M (Maud) h 2490 Sherwood rd ..... AT 1-4878
Parker Ben (Rene) archt h 1180 Lorain rd ..... AT 2-2349

Parker Donald V (Clara) tchr h 1835 West Haven rd .....AT 4-2073
Parker H Page (Marjorie) exec h 2400 Ridgeway rd .....SY 6-6663
Parker Harvey M (Dora Mae) atty 2240 Homet rd .....SY 6-2983
Parker James R (Georgia B) h 1842 Alpine dr .....AT 1-1781
Parker Walter E (Agnes) L A Co fld contrl h 2200 Sherwood rd AT 4-4220
Parkhill Clayton L (Catherine W) ptrlm eng h 1445 Granada av SY 9-3905
Parkinson George D (Edythe F) atty h 725 Plymouth rd ... SY 9-3772
Parks Laura H Mrs 470 La Mirada av .....SY 9-5259
Parsons Garrett S (Janette) USA h 1290 Winston av ..... SY 2-6263
Parsons Herbert W (Dorothy) elect contr h 1438 Bradbury rd AT 2-9342
Parr Chas L (Margaret C) h 1860 Carlisle dr ..... AT 1-8931
Parrott Esther H Mrs r 1515 Mirasol dr ..... AT 2-4300
Partington Edward J (Ruth G) rsrch div eng h 1925 Sharon pl AT 2-5765

PASADENA COMMUNITY PLAYHOUSE, Box Office,
39 South El Molino avenue, Pasadena .....SY 6-5358 RY 1-6418

PASADENA MERCHANTS' ASSOCIATION,
314 East Union street, Pasadena .....SY 2-7171 RY 1-6925

PASADENA POST & STAR-NEWS,
525 East Colorado street, Pasadena ..... SY 2-3111 RY 1-6986

PASADENA SANITARIUM, a Neuropsychiatric Hospital,
1625 Meridian avenue, South Pasadena CL 6-2233 SY 9-1138

PASADENA SERVICE BUREAU AGENCY, Domestic and Commercial Help (Mrs. Agnes Foulds, Mgr.),
Rm. 516, 117 East Colorado boulevard, Pasadena ..... SY 3-4151

PATTEN-BLINN LUMBER CO. (Ed Whittaker, Mgr.),
905 Mission street, South Pasadena ..... SY 9-2173 PY 1-1421

Patten James L (Alice Moore) h 2405 Ridgeway rd ..... SY 2-2614
Patterson Earl F (Sadie) mfr h 1710 Las Flores av ..... SY 9-4439
Patterson James H (Helen) h 1341 Oxford rd .....SY 6-8724
Patterson Laura P h 1212 Roanoke rd .....AT 2-2074
Patterson Richard L Mrs h 123$ Sherwood rd .....AT 1-1466
Pattison Esabel M Mrs h 567 La Paz dr ..... SY 3-7297
Patton Ann W h 1540 Oak Grove av .....SY 3-6526
Patton Ben A Dr (Goldia) dntst h 2969 Gainsborough dr ... AT 1-3023
Patton Stewart H (Esther M) h 1570 Rose av .....AT 2-0896
Patty Frank D Mrs 596 Winston av ..... SY 6-8375
Pascoe George L (Alice A) L A C of C h 835 Plymouth rd ....SY 9-6778
Pauley Elbert L (Ellen) rtrd h 658 Chaucer rd .....SY 2-2558
Paulson J F (Virginia(mfr h 2727 Doresta rd .....SY 9-6608
Payne Charles M (Elvie) Union Oil h 1946 Montrobles pl .. SY 9-5936
Payton Juanita Miss S C Telephone Co r 1980 Robin rd .....AT 1-2008
Peachman George A (Jane M) cntrlr h 2650 Oak Knoll av ....AT 2-4368
Pearce Leigh B (Pearl) pub acct h 1720 Los Robles av .....PY 1-1873
Pearcy Harold ((Annie Lou) steel & sup co h 2150 Melville dr AT 2-2967
Pearson Fred L Lt USN r 2005 El Molino av ..... SY 9-2803
Pearson John L (Elma M) rnchr h 2005 El Molino av .....SY 9-2803
Pearson Ray H (Esther) sup constrn h 1615 Rubio dr .....AT 4-1382
Pearson Roy A (Ora) stocks & bonds h 810 Granada av .....AT 2-6710
Pease Bertha M Mrs h 632 La Mirada av ..... SY 9-1494
Pease Patricia Anne Miss stdt r 632 La Mirada av .....SY 9-1494
Peatman J R (Martha) T I & T Co h 1889 Alpine dr .....AT 2-2638
Pedersen Arthur N stdt r 2390 Monterey rd ..... SY 9-3540
Pedersen J Arthur (Edith R) coml photo h 2390 Monterey rd SY 9-3540
Pedrina M (Vera) USA r 1275 Lorain rd ..... AT 1-2888
Peebles Arthur H (Agnes) r 1592 Virginia rd .....PY 1-6504
Peggy Lou's Colonial Shop antiques-interior decorating
2461 Huntington dr .....SY 6-5889
Peir Alois H (Kathryn) h 2924 Gainsborough dr .....SY 3-5949
Peirce John M (Alice) ecnmst h 1070 Darby rd .....AT 4-6412
Peirce Laura P Mrs h 1350 Winston av .....SY 2-7923
Pelton Kenneth S (Helen) adv direct h 2375 Sherwood rd ....AT 2-4376
Pendleton Morris B (Gladys) pres h 1433 St Albans rd .....SY 2-7057
Penney Robert E (Mary C) genl mgr h 1300 Oxford rd.....SY 6-2915

Penney Robert Jr stdt r 1300 Oxford rd ....SY 6-2915
Pennock George A (Frances H) rtrd h 2955 Gainsborough dr ..SY 3-1801
Peplogle Russell W 2395 Lorain rd....AT 1-6323
Pepys Eric C h 555 Santa Anita av ....SY 6-5082
Pentz Elliott H (Marcia F) atty h 2836 Cumberland rd ....SY 3-6315
Peters Gregory stdt r 2950 Monterey rd ....SY 9-6685
Peters House (Mae H) actor h 2950 Monterey rd ....SY 9-6685
Peters Jessie r 1886 West dr .... AT 2-1471
Peters Laurence A (Audrey) atty h 1523 Wilson av....SY 9-5518
Peters Patricia L Miss actress r 2950 Monterey rd ....SY 9-6685
Peters Virginia C Mrs Land Escrow & Safe Deposit Co r 2935 Monterey rd ....SY 9-3561
Petersen Thor (Leona) prntr h 1670 Las Flores av....SY 9-3748
Peterson Anson S (Gladys G) asst mgr h 1980 Del Mar av ..AT 2-3334
Peterson C H (Dorothea L) essential oils h 919 Roxbury rd..AT 4-4825
Peterson Everett M (Zelda) Winter Inv Co h 1832 Palmas dr ..AT 1-2768
Peterson John H (Esther O) rtrd h 2151 Melville dr ....AT 1-8370
Peterson Loyl L (Dorothy H) sht mtl h 1929 Wellesley rd ....AT 1-4376
Peterson Percy E (Helen) N Y Life h 2176 Adair st ....AT 2-8947
Peterson Robert F (Edith) eng h 1742 Windsor rd.... AT 4-3063
Peterson Vay L (Shirley) osteo phy & surg h 2250 Sherwood rd AT 1-4863
Peticolas Lloyd D (Blanche) mech eng h 2145 El Molino av ..PY 1-1614
Petterson John C (Mebs) mfg bldg matrl h 2710 Lorain rd ....AT 4-3673
Phelan Roy N (Carol) 1265 Old Mill rd ....SY 9-6378
Phelps Gray (Marjorie B) prop mgmt-real est h 1060 Darby rd AT 2-9056
Philbrick George (Stella) rtrd h 1224 Sherwood rd ....SY 6-2701
Philleo Robert M (Edna P) invstmnts h 1340 Cambridge rd ....SY 2-7553
Phillips Andrew (Lorain P) r 2176 Adair st ....AT 2-8947
PHILLIPS AVIATION CO. (James A. Phillips, Jr., Pres.), 1525 Monterey road, South Pasadena....SY 9-4184 PY 1-1181
Phillips Geo Wm 1660 Rose av ....AT 4-3019
Phillips Ralph E (Anita) inv bnkr h 940 Chester av ....SY 6-1614
PIERRE'S FINE FOODS, 2295 Huntington drive, San Marino SY 3-0712
Pickett Arthur (Bonnibel E) civ eng h 1260 Garfield av....SY 9-4580
Pielemeier Edward A (Marion) vice-pres h 1675 Las Flores av SY 9-2768
Pieper G L (Muriel) exec h 1224 Adair st ....AT 2-3724
Pierce William H (Dora C) h 1962 Euclid av ....SY 9-3785
Pierre's Cafe 2295 Huntington dr ....SY 3-0712
Pierson Frances Mrs r 1914 Euclid av ....SY 9-3442
Pieters August J W (Helen) seedmn h 2460 Lorain rd ....AT 2-2089
Pigott R Franklin (Muriel) slsmn h 1690 Las Flores av ....SY 9-1388
Pike Thomas P (Katherine) cntrct drllr h 1475 Circle dr ....SY 9-5696
Pinkerton Edith Miss r 1387 Oxford rd ....SY 2-3296
Pinson George A (Marvel G) ins h 1735 Banning Way ....SY 9-6842
Piper Clarence B (Isabelle) h 2195 Orlando rd ....SY 6-2195
Pitkin Caryll W (Mildred L) tire dlr h 2465 Sherwood rd ....AT 1-5852
Pitman Alvin (Augusta) h 1955 California st ....SY 3-5595
Pitner Paul J h 660 Allen av ....SY 6-8362
Piuma Frank G 876 Winston av ....SY 3-8012
Pizzinat Arthur R (Augusta) h 1455 Rubio dr ....AT 2-3237
Pleger Lydia Mrs h 1858 Euclid av ....SY 9-3976
Podlech John M (Katharine) h 564 Plymouth rd ....SY 9-5206
Podlech Rollin A (Lulu) suprvsr h 1280 Lorain rd ....AT 1-7700
Pohlman Edward J (Betty) pub repr h 2807 Fleur dr ....SY 9-3648
Pollock Arthur G (Marguerite) bus mgr h 658 Canterbury rd..SY 3-4648
Dond Arhtur F (Florence A) US Rubber Co h 1610 Euclid av ..SY 9-3987
Pontius Ira R (Margaret J) treas h 1870 Carlisle dr ....AT 1-6460
Pool James LeRoy (Dorothy A) estmtr h 575 Santa Anita av ..SY 6-6511
POOL'S PHARMACY, 1935 Huntington drive, South Pasadena....SY 9-2132 AT 2-2761 PY 1-1771
Porter C Herbert h 665 Allen av ....SY 2-7589
Porter Earle M (Helen C) slsmn h 1875 West dr ....AT 2-1487
Post Alfred B (Billie) ofc mgr h 2295 Longden dr....AT 1-7530

Post C L h 861 Orlando rd ..... SY 3-2526
Post R E 2797 Fleur dr ..... SY 9-3943
Pottenger Robt T Dr 2101 Oak Knoll av ..... SY 9-2293
Potter Alta D Mrs h 2174 Melville dr ..... AT 2-2371
Potter Nell L Miss r 1825 El Molino av ..... SY 9-3774
Potter L W (Rosa) ins h 1910 Kerns av ..... AT 2-6867
Powell Elvalee Miss stdt r 2385 Ridgeway rd ..... SY 3-7743
Powell Herbert J (Alice J) archt h 2102 Sherwood rd ..... AT 2-1441
Powell Jack Lewis h 967 Roxbury rd ..... SY 9-3397
Powell William R (Marion E) secr-treas h 2385 Ridgeway rd .. SY 3-7743
Powers Laura S Miss r 1350 Winston av ..... SY 2-7923
Powers Roland C (Nathalie) h 2738 Doresta rd ..... SY 9-3697
Prather William (Elaine) h 600 La Mirada av ..... SY 9-3402
Pratt Frances H Mrs secr-treas h 775 Winthrop rd ..... SY 9-4744
PREMIER TILE & MARBLE CO., 1612 Mission street, South Pasadena ..... SY 9-5734 PY 1-1105
Prendergast Eric Dr (Grance R) chiro h 1550 Del Mar av ..... AT 1-8942
Prettyman Ray T (Lily O) rtrd h 2197 Melville dr ..... AT 1-4769
Prindle Everett V (Willa) atty h 922 Sherwood rd ..... AT 4-2605
Probst Monte A 1655 Las Flores av ..... SY 9-5157
Prochnow Eugene S (Virginia) pur agt h 1480 Bellwood rd .... AT 2-9749
Prucha Henry F (Anna Rose) suprvsr h 1700 Las Flores av .. SY 9-3950
Pruden W F (Margaret) Consolidated Steel h 1852 West dr .. AT 4-4582
Purcell Louis M (Helen True) eng r 1375 St Albans rd ..... SY 3-5852
Purdum Ernest R (Berdette) h 1660 Bedford rd ..... AT 2-2835
Purkiss A C (Helen) securities h 921 Afton rd ..... AT 2-9053
Purviance Clement A (Gladys) sls repr h 724 Plymouth rd .. SY 9-2701

Q

Quinlan Mildred Dress Shop 1614 Chelsea rd ..... AT 4-1983
Quinn Richard (Vesta) h 1862 Lorain rd ..... AT 1-3633
Quist Geraldeane Miss internatl business r 2175 Roanoke rd .. CU 3-1547
Quittner Frances F h 1535 Wilson av ..... SY 9-5622

R

Rader Clarence M (Margaret J) h 2755 Carlaris rd ..... SY 9-1956
RADIO APPLIANCE SHOP (Harry W. Weber), 1011 Fair Oaks avenue, South Pasadena ..... SY 9-1648
Radzat Gerhart (Olga) vice-pres h 1970 Kerns av ..... AT 2-8874
Ragatz Edward G (Dorothy) eng h 1247 Roanoke rd ..... AT 2-2540
Ragsdale James E Dr 1016 Rozxury rd ..... AT 1-6084
Ralston Frances Marion Miss compsr-pianist r 1335 Virginia rd SY 3-8098
Ramboz John H (Marie) fin agt h 1762 Oak Grove av ..... SY 3-3490
Ramsay George D (Marguerite) consltng eng h 2385 Coniston pl SY 6-6089
Randall August H (Annie M) rtrd h 2735 Lorain rd ..... AT 2-1927
Randall Harry J (Mattie) furn mfg h 1720 Rubio dr ..... AT 4-7104
Rankin William H stdt r 2510 Cumberland rd ..... SY 2-2545
Ransopher Lee S (Gertrude) supt h 995 Afton rd ..... CU 3-1943
Rapp Herbert (Clara W) jewlr h 2300 Lorain rd ..... AT 2-1650
Rasbach Charlene Miss illstrtr r 2365 Ridgeway rd ..... SY 6-7527
Rasbach Oscar (Ruth M) compsr h 2365 Ridgeway rd ..... SY 6-7527
Rath Howard G (Helen) brkr h 1161 San Marino av ..... SY 6-1270
Rauchfuss Walter E (Glen Rose) tax eng h 955 Darby rd .... AT 1-4717
Raulli Bertha h 1570 Shenandoah rd ..... RY 1-6872
Rawn William L (Betsy) eng h 2136 El Molino av ..... SY 9-6280
Rayle Wilbur B (Alice) food mfr h 2635 Oak Knoll av ..... AT 1-0060
Raymond Fred J (Marilyn L) plating co r 1356 Oxford rd ..... SY 2-7342
Ray's Richfield Service (Ray L Littlejohn) 2255 Huntington dr SY 2-9364
Read Irving (Mayme J) lawyer h 2734 Monterey rd ..... SY 9-3171
Read Robert (Elizabeth) blue prntr h 1295 Roanoke rd ..... AT 1-5673
Reagan Eugene L stdt r 2848 Cumberland rd ..... SY 2-2524
Reagan John N r 2848 Cumberland rd ..... SY 2-2524

Reagan Earl B (Loretta) pres and o Major Coffee Co h 2848 Cumberland rd ....SY 2-2524
Ream Frank P (Alice) Pacific Electric h 616 Plymouth rd ....SY 9-3482
REAY, DWIGHT H., Attorney-at-Law, 903 Fair Oaks avenue, South Pasadena ... PY 1-1455 SY 9-6618
Reborie Angelo R (Constance) restr bus h 1715 Los Robles av PY 1-1842
Reddick C M (Mary) h 1720 Las Flores av ....SY 9-4505
Reed Donald E (Joan) contr h 1476 Bradbury rd ....AT 2-2453
Reed Robert R (Mary) N Y Life h 2953 Clarence av ....AT 2-6456
Reed Robert P (Ruth) stdt r 1025 Winston av ....SY 2-4907
Rees Edna S Mrs h 1833 Sherwood rd ....AT 1-4730
Reese Neilson W (Ruth) civ eng h 2450 Adair st ....AT 2-8766
Reid Donald A (Margery) Douglas Aircraft h 1515 Bradbury rd AT 2-7893
Reid Donald W (Jacqueline) stdt r 1515 Bradbury rd ....AT 2-7893
Reid Elizabeth J Mrs r 1915 Sharon pl ....AT 4-2263
Reid Hugh A (Madeleine) Dist Eng Co h 1915 Sycamore dr..AT 2-0284
Reid Madeleine Mrs piano and voice h 1915 Sycamore dr....AT 2-0284
Reidlin Gustav (Christine) banker h 1655 West Haven rd ....AT 2-5894
Reimers Milton A (Carolyn) r 1424 Pasqualito dr ....SY(9-2357
Reinhardt Wm h 1146 Shenandoah rd ....SY 6-4583
Reisen Edmund H 1905 Robin rd ....AT 2-3882
Reiterman Alice Miss reil est ofc h 1445 Pasqualito dr ....SY 9-3975
Reiterman E H Mrs h 1445 Pasqualito dr ....SY 9-3975
Reiterman Ethel Miss tchr h 1445 Pasqualito dr ....SY 9-3975
Reitz Edwin L (Marguerita) whlsle lmbr h 800 Chester av....SY 2-1375
Remsen Morris H h 2950 Woodlawn av ....AT 1-8353
Remy William J (Katherine) whlsle prod h 570 Sierra Vista av SY 6-6357
Renwick Edward C (Jalien) atty h 834 Winston av ....SY 6-6956
REVIEW, SOUTH PASADENA, 1108 Fair Oaks avenue, South Pasadena ....SY 9-1161 PY 1-1412
Reynolds Basil C (La Verne) h 1300 Garfield av ....SY 9-4433
Reynolds Helen S Mrs tchr h 831 Winston av ....SY 2-7014
Reynolds J Stoddard (Guanda) prod mgr h 2839 Gainsborough SY 3-8923
Reynolds Lorne C (Elvina) vice-pres h 805 Plymouth rd ....SY 9-3567
Reynolds Peter r 1300 Garfield av ....SY 9-4433
Rice Dorothy V h 1915 Robin rd ....AT 2-3314
Rice George S Security-First Natl Bank h 586 La Paz av ....SY 2-7015
Richards Daniel D (Florence C) Alance Land co h 2450 Cumberland rd ....SY 2-4315
Richardson Roy N h 1825 El Molino av ....SY 9-3774
Richardson Mabel M Mrs University School h 1720 Bedford rd AT 2-3454
Richardson Irene House of Beauty 2516 Huntington dr AT 2-6234 SY 6-7701
Richey W Mrs h 1310 Sierra Madre blvd ....SY 2-6965
Richfield Service Station (R L Tait) 2990 Huntington dr ....AT 1-9194
Richter George R (Betty) atty h 2160 Adair st ....AT 2-7488
Richter Paul K (Ann) h 1221 Virginia rd ....SY 3-6031
RIDER, D. W., Real Estate, 1400 Fremont avenue ....SY 9-3970
Rider Edward G (Phlyis) acct h 1190 Lorain rd ....AT 2-5521
RIDDLER, A. C. & SON, Cleaners and Dyers, 673 South Raymond avenue, Pasadena 2 ....SY 6-6173
Riley Stanley C (Marjorie U) acct h 934 Sherwood rd ....AT 2-2934
Ringstom George M Dr dentist 2495 Mission st ....SY 9-5385
Rising Wayne (Verona) merch direct h 1960 Robin rd ....AT 2-4695
Risse A H (Helen) atty h 2151 Lorain rd ....AT 2-8605
Risser Joseph MD 1635 Chelsea rd ....AT 4-3946
Ritchie Raymond L h 1630 Las Flores av ....SY 9-5054
Rivinius Paul C (Elouise) acct h 2744 Monterey rd ....SY 9-5510
Robb Marson S (Phyllis) sales eng h 1665 Lorain rd ....AT 7-8021
Robbins Doris M Miss secr 1495 Rubio dr ....AT 2-4203
Robbins Hunter S (Maria) h 1938 California st ....SY 2-7908
Roberts Donald Q (Virginia) Lt AAF r 2197 Melville dr ....AT 1-4769
Roberts Carrie Mrs h 2410 Coniston pl ....SY 6-8544

Roberts Daphne Miss tchr r 2410 Coniston pl ..... SY 6-8544
Roberts Elliott C (Ottilie) h 2140 Homet rd ..... SY 2-7507
Roberts Vera Irene Mrs h 990 Afton rd ..... AT 4-5444
Roberts Wm B mining eng r 2050 Courtland av ..... SY 9-5719
Roberts W B Mrs h 2050 Courtland av ..... SY 9-5719
Robertson Alan H (Chesterlyn) atty h 1875 Warwick rd ..... AT 2-6945
Robertson Alex h 605 Winston av ..... SY 3-7441
Robertson Andrew L (Clara) trnmstr h 2830 Lorain rd ..... AT 1-4428
Robertson J M (Margaret) pipeline contr h 1750 Lorain rd .. AT 2-4581
Robinson C Scott h 2724 Carlaris rd ..... SY 9-5374
Robinson Louis L (Katharine) fin-ind mgmt h 1700 Ramiro rd PY 1-2615
Robinson R A (Marion) rtrd h 1021 Oak Grove av ..... SY 6-6929
Robinson Reg (Julia) h 632 Plymouth rd ..... SY 9-3684
Robinson Stephen B (Georgia B) atty h 2305 Ridgeway rd .. SY 3-8510
Robinson Vennetta Miss stdt r 2305 Ridgeway rd ..... SY 3-8510
Robohm Henry acct h 485 Plymouth rd ..... SY 9-4008
Rockwell Thomas A (Mercedes) Lockheed h 2958 Woodlawn ac AT 4-5446
Rodriguez Miguel R Lt USAAC h 1410 Mirasol dr ..... AT 4-3829
Rogers Donald E 2186 Roanoke rd ..... AT 2-7309
Rogers Harry E (Lillie M) h 2420 Coniston pl ..... SY 2-6507
Rogers Stewart H (Emma Jane) h 516 Plymouth rd ..... SY 9-3444
Romer J A (Clara) exec h 1767 Virginia rd ..... AT 2-9853
Ronan Patrick J (Genevieve) mgr h 950 Roxbury rd ..... AT 4-2983
Ronna J Dr (Genevieve) dntst h 1983 Sherwood rd ..... SY 6-1074
Rooney Laurence P (Florence D) acct h 2385 Melville dr..... AT 2-5846
Rose Mabel C hskpr r 2110 Oak Knoll av ..... SY 9-5590
Rose William H (Louise) photo engrvr - adv h 2255 Adair st .. AT 1-0751
Rosen Arvid (Pearl) h 1545 Bradbury rd ..... AT 4-4812
Rosenow Edward C Jo (Esther) phys h 2446 Oak Knoll av .... SY 9-1452
Ross A C (Eleanor) chem eng h 1847 West dr ..... AT 1-0562
Ross Chas R h 1325 Shenandoah rd ..... SY 6-2062
Rothenberger M E 1360 Lorain rd ..... AT 2-1027
Rothkranz Della Mrs r 1234 Roanoke rd ..... AT 2-2821
Roulac Beryl Smyth Mrs h 756 Winthrop rd..... SY 9-5814
Roulac Mary Virginia Miss stdt r 756 Winthrop rd ..... SY 9-5814
Roulac Phil W (Elizabeth) r 1725 Chelsea rd ..... AT 2-5494
Rouse A Russell (Alvina B) Auto Club S C h 2225 Melville dr AT 2-2692
Rousselot Harbin M (Mary) chmst h 826 Winthrop rd ..... SY 9-3872
Rousselot John H stdt r 826 Winthrop rd ..... SY 9-3872
Row William E (Nell) elect eng h 559 Huntington dr ..... SY 9-3727
Rowley Hal E (Betty) tchr h 1483 Bedford rd ..... SY 3-8633
Rowe Cecil A (Mabel) pub acct h 2000 Robin rd ..... AT 4-1327
Rowe John P 1735 Rubio dr ..... AT 1-3139
Rowe Wallace H (Anne) Richfield Steel h 1200 Adair st ..... SY 6-5522
Royal Edward Lewis 1400 Pasqualito dr ..... SY 9-3439
Rubendall Ward (Kathryn H) ins h 550 Greenwood av ..... SY 2-7202
Ruby John P (Margaret) Shell Oil h 1681 Hilliard dr ..... AT 2-4293
Ruddock A B h 1150 Oak Grove av ..... SY 2-4124
Ruddy Orison R (Hylda) (o O R Ruddy Co) h 1595 Bradbury rd AT 1-6755
Rueger Godfrey (Zoe) rtrd h 596 Santa Anita av ..... SY 6-4796
Rudkin C N 1490 Lorain rd ..... AT 1-4774
Rumohr C Kirk (Grace W) linoleum shop h 1818 Euclid av .. SY 9-2204
Runyan Stanley (Mary) bldg contr h 1840 Carlisle dr ..... AT 2-9980
Ruppel Frederick H (Margaret G) bldr h 2225 Robles av .... SY 3-3324
Russell George R (Margaret) truck co h 1980 Sycamore dr .. AT 2-3002
Russell John L (Maxine Carol) metl stmpng h 2240 Roanoke rd AT 2-9602
Rust Evelyn Miss stdt r 2747 Fleur dr ..... SY 9-3737
Rust Vernon N (Dorothy) plnt mgr h 2747 Fleur dr ..... SY 9-3737
Ruth John B (Mary Alice) mdse brkr h 1240 Lorain rd .... AT 2-5805
Ryan Caryl G (Doris) genl supt h 2705 Carlaris rd ..... SY 9-5735
Ryder E G (Gertrude) special repr h 543 Huntington dr .... SY 9-2086
Ryder F L (Mary W) ret h 1500 St Albans rd ..... SY 3-8423
Ryons J L (Norma) investments h 2365 Melville dr ..... AT 2-2365

S

Sabin H Palmer (Dorothea U) archt h 1130 Shenandoah rd ..SY 3-9644
Sage Alice M h 1335 Virginia rd .....SY 3-8098
Sage Randolph T r 2135 Orlando rd .....SY 3-0317
Sager R E (Grace B) h 1705 Euclid av .....SY 9-2682
Saint Edmund's Episcopal Church (The Rev W M Cowans)
1175 San Gabriel blvd .....SY 2-5891
Salisbury O J Mrs 2175 Oak Knoll av .....SY 9-1370
Salisbury Robert C (Barbara) h 596 Greenwood av .....SY 6-6077
Sammis Ford W (Constance) mgmt & cnsltnt h 1560 Wilson av SY 9-4556
Sample John C (Edna L) General Petroleum h 930 Rosalind rd SY 6-6412
Sampsell Paul W (Dorothy S) atty h 2790 Gainsborough dr . SY 3-6920
Sampsell Paul W Jr (Gladys) h 1286 Sierra Madre blvd ...SY 6-2431
Sampsell Thomas L (Florence) rtrd h 1679 San Gabriel blvd AT 2-3990
Sampson Carlos E (Elizabeth L) oil & mnng h 920 Chester av SY 6-6067
Sampson R H (Alberta Fowler) Bullock's h 1480 Old Mill rd..SY 2-5915
Sanders Bert V (Mary) mfr h 2187 Lorain rd .....AT 2-4257
Sanders LeRoy h 1525 Orlando rd .....SY 6-7539
Sanders Leslye L Mrs r 2980 Woodlawn av .....AT 4-3194
Sandland Clifford M (Betty B) ptrlmn eng h 2422 Oak Knoll av AT 1-6535
Sands Albert (Louisa) asst prod eng h 1390 Lorain rd .....AT 1-1969
Sands Grace P Mrs h 2360 Melville dr .....AT 4-3329
San Marino Beauty Shop (Theodore Thom) 2651 Mission st ..SY 9-3836
SAN MARINO CITY HALL,
2200 Huntington drive .....SY 2-6393 AT 2-1026
San Marino Cleaners - Dyers (J W Bridges) 2160 Huntington dr AT 2-4311
San Marino Community Church 924 Huntington dr .....AT 4-1412
San Marino Department of Parks 1475 Virginia rd .....SY 3-4042
San Marino Electric Co (o Harold J Woods) 2647 Mission st ..SY 9-2301
SAN MARINO FIRE DEPT.,
2200 Huntington drive .....SY 3-3313 AT 2-2134
San Marino Florist (Mrs Vernon H Rose-W N Rose)
2625 Huntington dr .....SY 3-6603
San Marino Hardware (T E McGowan o) 2134 Huntington dr AT 2-6536
San Marino Laboratories (o John H Clay)
2636 Mission st .....SY 9-4181 AT 2-6156
San Marino Market (Geo W Gantus o)
988 Huntington dr .....AT 2-1147 SY 9-5046
SAN MARINO MOTORS, Ford Authorized Dealers and Service
2000 Huntington drive, San Marino .....SY 6-8156 AT 2-5526
SAN MARINO NURSERY (William V. Offutt, Owner),
2622 Mission street, San Marino .....SY 9-1602
San Marino Oil Co (K H Hunter gen prtnr) 2650 Mission st ..PY 1-1972
San Marino Oil Co (C W Fetterman gen prtnr) 2650 Mission st PY 1-1972
SAN MARINO PET SUPPLY
2506 Huntington drive at Del Mar, San Marino .....CU 3-2460
SAN MARINO PHARMACY (Alma Jensen, Prop.),
Los Robles and Mission street, San Marino
SAN MARINO POLICE DEPT.,
2200 Huntington drive .....SY 2-2131 AT 2-2131
San Marino Public Library 1665 West dr .....SY 6-6352 AT 2-2644
SAN MARINO REALTY CO. (Jessie M. Williams, Mgr.),
992 Huntington drive,
San Marino .....SY 9-3660 AT 2-1907 CU 3-2861
SAN MARINO TRIBUNE (Mrs. F. W. Collins, Editor and Publisher)
2260 Huntington drive, San Marino .....AT 2-5707 SY 2-3343
Sanson Wm H (Ida) atty h 2050 Lorain rd .....AT 2-4913
Santa Anita Beauty Salon (Wallace Randolph)
2309 Huntington dr .....SY 6-7203
Sapper C Floyd (Nadine Ione) mech eng h 2420 Roanoke rd .AT 2-0018
Savage L V (Eva) exporter h 1370 Bellwood rd .....AT 1-8247
Saxton Nena H Mrs r 2152 Adair st .....AT 1-7602
Sayres Charles M Jr (Barbara S) invstgtr h 1280 Winston av..SY 6-6233

Scarfe Nancy M Miss r 2785 Carlaris rd ..... SY 9-2080
Scarfe Stanley W (Adelaide) div mgr h 2785 Carlaris rd .... SY 9-2080
Scarlett Eddie S (Hettie B) Lights INc h 2921 Clarence av.... AT 1-9883
Schaefer Fred W (Maude) h 2015 Del Mar av ..... AT 2-6347
Schatzman Morris (Lucy E) vice-pres h 1925 Lombardy rd.. SY 2-4614
Schieber Oliver J (Mildred B) eng h 1751 Windsor rd ..... AT 2-7658
Schiller George S (Olga) civil eng h 2210 Sherwood rd ..... AT 2-2337
Schirm John S (Elizabeth G) h 906 Avondale rd ..... RY 1-6050
Schissler Paul J (Emma Lou) pro football coach
h 1766 Warwick rd ..... AT 4-4586
Schlaudeman K W h 527 Winthrop rd ..... SY 9-4028
Schleicher Frank S (Blanche Swan) chiro h 1880 Rose av .... AT 1-4577
Schmidt Paul L (Effie) repr Mfrs Hrdwre h 2136 Adair st .. AT 2-5722
Schmitz W L Dr 1280 Old Mill rd ..... SY 2-7706
Schoeppe Frank W (Beatrice M) liquidator h 2180 Lorain rd .. AT 2-4906
Scholes Lyle W h 2370 Sherwood rd ..... AT 1-5005
Schoolcraft Charles C Mrs h 2370 Roanoke rd ..... AT 4-5359
Schoonover Sara Miss h 1050 Winston av ..... SY 3-1550
Schrader L (Ellen) apt hse opr h 2285 Brentford rd ..... AT 4-6916
Schrader William (Marianne) mfr h 1329 Oxford rd ..... SY 2-3056
Schreyer Curtis T (Bernice) h 2450 Roanoke rd ..... AT 2-2245
SCHREYER PHARMACY,
2150 Huntington drive, San Marino AT 2-3306 SY 2-4825
Schultz Clarence J (Mary Lou) ins h 1505 Bellwood rd ..... AT 2-8046
Schultz Henry W (Clara H) rtrd h 1516 Bradbury rd ..... AT 2-1751
Schumacher Hans H (Margaret) food brkr h 2315 Lorain rd.. AT 2-1977
SCHUREMAN, OLIVER P., Physician and Surgeon,
1012 Fair Oaks avenue, South Pasadena ..... SY 9-3951
If No Answer Call ..... SY 6-8111
Schwetzer Shirley Mrs clk r 1072 Gradana av ..... AT 4-1505
Schwyzer Werner (Mary) h 2001 Oak Knoll av ..... SY 9-6798
Scott Anna Mrs h 2320 Melville dr ..... AT 2-8072
Scott Cedric L (Bethany) ins h 1012 Sierra Madre blvd .... SY 3-4576
Scott Martin I (Esther Ann) ins h 1875 Virginia rd ..... AT 2-1366
Scott Oliver B (Carolyn) brkr h 1430 Rubio dr ..... SY 3-8265
Scott Merle L (Georganna) rtrd h 2285 Adair st ..... AT 1-7661
Scott Roy J (Dorothea) tel tech h 2475 Lorain rd ..... AT 1-8902
Scoville C B Jr h 750 Chester av ..... SY 6-4544
Scribner Esther Mrs r 575 Winston rd ..... SY 3-9060
Seabrook Miriam H Miss h 734 Winthrop rd ..... SY 9-3802
Seabrook Zena C Miss h 734 Winthrop rd ..... SY 9-3802
Searcy Alan (Gail V) USA h 1842 Twin Palms dr ..... AT 2-5641
Sears Edith Mrs (wid Albert E) h 1435 Mirasol dr ..... AT 2-2307
SECURITY FIRST NATIONAL BANK, San Marino Branch,
(Paul Cunningham, Mgr.; Jack Walker, Asst. Mgr.),
2180 Huntington drive, San Marino SY 3-1250 AT 2-6175
SECURITY FIRST NATIONAL BANK, South Pasadena Branch),
(C. M. Church, V.-Pres.; P. H. Sloggett, Mgr.; C. C. Lawson,
Asst. Mgr.), 824 Fair Oaks avenue SY 9-1163 PY 1-1144
Segretti Henry A (Aloise) Trona Transportation
h 1725 Euclid av ..... SY 9-6350
Seidell H W (Mildred) tel co h 1818 Windsor rd ..... AT 2-1446
Seidler Roland (Mary) invtsmts h 979 Roxbury rd ..... AT 2-3442
Selder Raymond P (Florence) h 2385 Cumberland rd ..... SY 2-5008
Seley Jas Harold (Alice C) h 1769 Oak Grove av ..... SY 6-3096
Sessions Don R ins h 1342 Bedford rd ..... SY 3-2952
SETTLE, R. M., C.L.U. (Carter C.), Mutual Benefit Life Ins. Co.
of Newark, N. J., 1317 Milan avenue, South Pasadena .. SY 9-6409
Los Angeles Office ..... TR 9412
Seymour Stuart L (Edwarda J) USA h 714 Plymouth rd ... SY 9-3871
Seward R E (Constance) lumber h 1390 West Haven rd .... SY 2-6835
Shafer Homer h 1795 Sharon pl ..... AT 1-6561
Shaffer Wm W (Ethel) MD h 1754 St Albans rd ..... AT 2-6859
Shannon Benton O (Barbara) USAAC r 1695 Euclid av ..... SY 9-5954

Shannon Sadie L Miss h 1570 Charlton rd ..... SY 6-7585
Shannon Wm (Dorothy) h 2245 El Molino pl ..... SY 9-6289
Shannon William V Capt (Elizabeth S) Signal Corps
h 766 Winthrop rd ..... SY 9-3960
Sharp Floyd M (Mildred) AT&SF h 990 Darby rd ..... AT 2-3229
Shaw George H USN r 1370 West Haven dr ..... SY 6-2565
Shaw Henry D r 1370 West Haven dr ..... SY 6-2565
Shaw Henry P Mrs h 1370 West Haven rd ..... SY 6-2565
Shaw Walden W (Bessie) h 1585 Orlando rd ..... SY 6-7213
Shearin Harry H (Dorothy B) ltng consltnt h 2640 Melville dr AT 2-0578
Shehan Richard E invstmnts h 2439 Coniston pl ..... SY 6-2139
Shelburne A (Juanita Clark) mfr h 1816 Warwick rd ..... AT 4-3743
Shelden C H Dr (Elizabeth) neuro MD h 2310 Brentford rd .. AT 2-4720
Sheldon Dorris Duncan dietician r 669 Chaucer rd ..... SY 3-4564
Shell Oil Co (Jim Romero) 2135 Huntington dr ..... SY 3-9737
Shelley Leo Dr (Margaret E) dntst h 1470 Chelsea rd ..... SY 9-5839
Shellhorn Arthur L Dr (Lodema G) dntst h 1166 Sherwood rd AT 4-2997
Shepard H L (Donnamae) petrlmn eng h 2138 Melville dr . CU 3-2058

SHEPARD & MORGAN & CO., Realtors and Builders, 2300 Huntington drive, San Marino ..... AT 2-4646 SY 3-6914 CU 3-1551

Sheppard James C (Ruth) atty h 2153 Adair st ..... AT 2-4230
Sherman Richard W h 688 Canterbury rd ..... SY 6-3277
Sherrill Fred (Martha) h 1147 San Marino av ..... SY 6-3987
Sherry James B stdt r 675 San Gabriel blvd ..... SY 6-3950
Sherry Joan C Miss stdt r 675 San Gabriel blvd ..... SY 6-3950
Sherry Leroy B Dr (Josephine) surg h 675 San Gabriel blvd . SY 6-3950
Shidemantle Andrew J (Rosemary Jo) vice-pres
h 2270 Roanoke rd ..... AT 2-9794
Shipman Archie V (Gerleen) o Shipman Co
h 2340 Roanoke rd ..... AT 2-3759
Shipman Mildred Jane Miss r 2340 Roanoke rd ..... AT 2-3759

SHOEMAKER, H. R. D., M.D.,
1949 Huntington drive, South Pasadena ..... SY 9-2681

Shofner Floyd (Lera Mac) genl contr h 1536 Virginia rd .... SY 6-8288
Shopping Bag Market 2270 Huntington dr AT 1-9509 AT 1-9494
Shrimpton Barbara Miss stdt r 1386 Cambridge rd ..... PY 1-6410
Shrimpton Dudley (Marjorie S) Shrimpton Equipment Co
h 1386 Cambridge rd ..... PY 1-6410
Sickler Jack M Jr (Anna) glgst h 635 Alegria pl ..... SY 6-5867

SIEBRECHT'S FLOWERS, INC.,
630 East Colorado street, Pasadena ..... SY 3-1916

Sievers Esther Mrs h 1500 Chelsea rd ..... AT 2-2626
Sievert Leo E (Gladys) atty h 1767 Warwick rd ..... AT 2-1865
Sigler Doris Lee Miss stdt r 576 La Mirada av ..... PY 1-2088
Sigler Lee W (Mae L) repr h 576 La Mirada av ..... PY 1-2088
Sigler Paul E (Jean B) ins brkr h 1745 Chelsea rd ..... AT 4-2115
Silliker E E rl estate brkr 2205 Huntington dr ..... SY 6-6601
Simon Herbert A (Jeanne M) mfg repr h 1917 Wellesley dr . AT 2-4768
Simons Herbert R (Beatrice) vice-pres h 2205 Sherwood rd .. AT 2-6280
Simpkins William N (Helen) pub acct h 2815 Huntington dr . SY 6-3552
Simpson Arthur F (Dorothy) h 566 Winston av ..... SY 6-6695
Simpson John H (Vesta) bldg contr h 2104 Adair st ..... SY 2-3297
Simpson R Lyle (Florence) whlsle paper h 981 Afton rd .... SY 9-1940
Simpson Robert N (Helen) steel constrn h 865 Chester av . SY 6 2870
Simpson Robert W (Gertrude) rubber co h 1857 Los Robles av SY 9-3311
Sinclair Glenn G (Aurline) h 1545 Bellwood rd ..... AT 4-1018
Singer Ralph E (Florence H) county audtr h 1414 Pasqualito dr SY 9-3724
Singla Maria Gloria Mrs h 551 La Mirada av ..... SY 9-4970
Sippy Harold Mrs h 1970 California st ..... SY 6-5088
Sisk Otis L (Florence) rtrd h 1590 Del Mar av ..... AT 2-5868
Skaer Arthur H (Elise S) rtrd h 2627 Lombardy rd ..... SY 3-0402
Skaer D G h 1562 Bradbury rd ..... AT 4-1594
Skinner Harry G (Ella D) drgst 2140 Lorain rd ..... AT 1-5298

Skinner's Oak Knoll Pharmacy (H G Skinner o)
956 Huntington dr ..... SY 9-5052 AT 2-5052
Slack Austin B (Martha) rl estate h 1010 Oak Grove av ....SY 3-5520
Slanga Anthony J (Mildred) contrlr h 1965 Sycamore dr ....AT 2-9930
Slater Willard F (Jean D) mgr tech serv h 1990 Robin rd ....AT 4-2203
Slocum Carolyn Miss r 1985 Orlando rd ..... SY 3-7423
Slocum M B (Zelda) branch mgr h 2751 Doresta rd .....SY 9 1653
Slocum Myles S (Isabel) h 1985 Orlando rd .....SY 3-7423
Sloggett Arthur C (Dianne) h 1410 Winston av ..... SY 2-2690
Sloggett Paul H (Margaret N) bank mgr h 2410 Cumberland rd SY 6-5626
Smiley Eldredge H Adel Products r 575 La Mirada av .....SY 9-3803
Smiley Kenneth E (Katherine) doctor h 1400 Park pl .....SY 2-6617
Smith Alexander Forest (Mary) tax acct h 2090 Lorain rd ....AT 2-1687
Smith A M O (Elizabeth K) areo eng h 2245 Ashbourne dr ..SY 9-6173
Smith Clyde L (Sarah D) mgr h 2735 Ardmore rd .....SY 9-5201
Smith Donald agt h 546 Los Arboles lane .....SY 3-5543
Smith Edwin G L (Reina) pur agt h 1625 Lorain rd .....AT 2-6301
Smith Elias A Jr (Alice W) pres h 2940 Monterey rd .....SY 9-4922
Smith Elias W stdt r 2940 Monterey rd .....SY 9-4922
Smith Elmer R 1155 Winston av .....SY 2-5013
Smith Genevieve Mrs r 1495 Mirasol dr .....AT 2-7375
Smith Gerald F Dr 744 La Mirada av .....PY 1-1968
Smith Gordon (Frances) mgr h 2785 Monterey rd .....SY 9-2821
Smith Harry W (Martha E) vice-pres h 1980 Lorain rd .....AT 4-4792
Smith Hartley (Catherine) statistician h 1845 West Haven rd..SY 3-2730
Smith James M (Ruth Towne) sup prin h 2789 Gainsborough dr SY 3-0306
Smith Joseph H (Loreen) slsmn h 2434 Adair st .....CU 3-1602
Smith Justin K (Margaret) sls eng h 1970 Endicott rd .....AT 4-5095
Smith Louis Jr h 2985 Clarence av .....AT 1-9765
Smith Margaret Mrs h 1320 Woodstock dr .....SY 6-6605
Smith Mary A Mrs hskpr r 635 Winston av .....SY 6-7329
Smith Mary Graham 1295 St Albans rd .....SY 3-9522
Smith Mathile r 1386 Orlando rd .....SY 6-7227
Smith Oliver Morey (Eleanor) h 2169 Adair st .....AT 2-5878
Smith Orville A Mrs h 1814 Lorain rd .....AT 2-2696
Smith Oscar A (Daphne T) pres h 1260 Roanoke rd.....AT 2-5261
Smith Philip Grey (Edith) atty h 1280 Garfield av .....SY 9-4593
Smith R L P (Lucile) gen mgr h 1145 Sherwood rd .....CU 3-2365
Smith Ralph Edward (Peggy Dobyns) atty h 1517 Charlton rd SY 3-3558
Smith Robert E (Jane) h 1460 Rubio dr .....AT 4-1314
Smith Ronald C (Margaret) h 2900 Shakespeare dr .....SY 3-8957
Smith Tom Harvey USCG r 1517 Charlton rd .....SY 3-3558
Smith Wm Edwin USN r 1517 Charlton rd .....SY 3-3558
Smither Robert H Dr (Elva) optomtrst h 2360 Adair st .....AT 4-2797
Smothers Arthur E (Florence) civil eng h 1957 Euclid av ....SY 9-3328
Smits Howard G (Gwen Laurie) h 2145 Sherwood rd .....AT 4-5171
Snodgrass Garden Supply (Myron Gittings-L E Putman)
2301 Huntington dr .....SY 6-5227
Snodgrass Geo W h 1477 Bradbury rd .....AT 4-4759
Snodgrass J D 2299 Huntington dr .....SY 6-5227

SNOWDEN, CONSTANCE & JOHN, Real Estate Brokers,
2455 Huntington drive, San Marino .....SY 2-5641

SNYDER AND FLETCHER, Attorneys-at-Law
(W. Cloyd Snyder and Louis T. Fletcher).
1124 Fair Oaks avenue, South Pasadena.....SY 9-1717 PY 1-2106

Snyder Craig R Col 2002 Oak Knoll av .....SY 9-1710
Snyder John L (Elizabeth K) acct h 2473 Coniston pl .....SY 6-2845
Snyder Priscilla Mrs r 1320 Garfield av .....SY 9-1373
Soderquist Harry r 1604 Shenandoah rd .....SY 6-8949
Sommerfield Albert W (Dorothy) pub acct h 2120 Lorain rd..CU 3-1789
Sommers Fred G (Oma) mdse man h 2840 Lorain rd .....AT 1-4622
Somers M Clark Jr rl estate r 575 Old Mill rd .....SY 9-5542
Soper Leon A (Ruth Macy) mgr h 1840 Los Robles av .....SY 9-3706

Southall Herbert A (Marie L) ins brkr h 2075 Robin rd .....AT 1-3433
SOUTH PASADENA ELECTRIC CO. (William E. Polich),
907 Fair Oaks avenue, South Pasadena.....PY 1-1941 SY 9-2163
SOUTH PASADENA FURNITURE,
1503 Mission street, South Pasadena ..... SY 9-1466
SOUTH PASADENA PLUMBING CO. (Coots Bros., Props.),
717 Fair Oaks avenue, South Pasadena ....SY 9-1422 PY 1-1998
SOUTH PASADENA REVIEW (George W. Savage, Publisher),
1108 Fair Oaks avenue ..... SY 9-1161 PY 1-1412
SOUTH PASADENA-SAN MARINO ADVERTISER,
1108 Fair Oaks avenue.....SY 9-1161 PY 1-1412
SOUTHERN CALIFORNIA GAS COMPANY
(George S. Campbell, Pasadena District Mgr.),
South Pasadena Office, 1504 Mission street .....SY 3-3111
SOUTHERN CALIFORNIA TELEPHONE CO. (C. W. Morris,
Dist. Mgr.). 600 East Green street. Pasadena.....SY 6-1161
Southwestern Military Academy (Maj Maurice Veronda)
2800 Monterey rd ..... SY 9-5010
Sparling W A (Evelyn) dist mgr state chamber of com
h 2464 Adair st.....AT 2-9544
Spaulding A S Mrs h 1600 Garfield av .....SY 9-2413
Spaulding Harold S (Wilhelmina) h 1370 Cambridge rd .....SY 2-2286
SPAULDING, V. E., Real Estate Broker,
1414 Oxley street, South Pasadena.....PY 1-1678
Speck Richard V USNR h 2330 Roanoke rd
Speck Vernon S (Lucille) rtrd h 2330 Roanoke rd .....AT 2-4704
Speer Donald L (Barbara) h 640 Alegria pl.....SY 2-1597
Speik F A Mrs h 2585 Monterey rd .....SY 9-2671
Spence Ted N (Anne Deems) rl estate h 2385 Lorain rd .....AT 2-2885
Spencer Earl E Mrs knit shop h 2782 Doresta rd .....SY 9-6388
Spencer Gordon (Helen) mfr h 2788 Cumberland rd .....SY 2-2026
Spencer Marie Miss secr r 2340 Coniston pl .....SY 6-3384
Spencer Paul (Fay) genl contr h 2315 Ridgeway rd .....SY 6-6972
Spencer R W (Mary C) civil eng h 2305 Lorain rd .....AT 2-8142
Spencer Raymond D (Norma) civil eng h 1425 Bellwood rd ....AT 1-0139
SPERRY & HAVILL, Real Estate Brokers,
2205 Huntington drive, San Marino .....SY 6-6601
Spielman John (Helen S) civil eng h 2345 Adair st .....AT 1-8472
Sprague Richard W (Virginia P) atty h 1825 Sharon pl .....AT 4-4419
Spring Arthur L (Mary W) rtrd h 575 Old Mill rd .....SY 9-5542
Sprotte Charles W Hazel) civil eng h 2915 Somerset pl .....AT 2-1036
Sprotte Edward (La Vanda) h 1604 Hilliard dr .....AT 1-6207
Spruanu L J C mgr r 2325 Cumberland rd .....SY 3-7826
Squire Stan dsngnr r 794 Plymouth rd .....SY 9-6746
Squire Staniford Major (Anne) USMC h 794 Plymouth rd ..SY 9-6746
Squires George F (Veda) genl supt h 2445 Monterey rd ... SY 9-5458
Staats John S (Carmen B) stocks & bonds h 2135 Orlando rd SY 3-0317
Stackpole Lewitt B (Lucile) ins h 1601 Los Robles av .... SY 9-1042
St Clair Floyd P Dr (Vivian) osteo physn h 1541 Cambridge rd SY 2-7364
Stair Lucile B Mrs h 1401 St Albans rd .....SY 2-6665
Stair Marian Miss r 1401 St Albans rd .....SY 2-6665
Standard Stations inc 2290 Huntington dr .....AT 1-9294
Standard Stations Inc (C E Seger mgr) 2600 Mission st .....SY 9-9271
Stanley Chas C 1455 Granada av .....SY 9-5088
Stanley Eben (Mary) Col AAF h 2811 Lombardy rd .....SY 3-6596
Stanton Adrian C (Rebecca) atty h 2335 Ridgeway rd .....SY 2-6432
Stanton Robert F Lt USN r 654 Plymouth rd .....SY 9-3881
Stanton Robert H Dr (Margaret) phys-surg h 654 Plymouth rd.SY 9-3881
STANYER & EDMONDSON, Goodyear Tires, Vulcanizing,
Hobbs Batteries (Clarence Stanyer),
818 Fair Oaks avenue, South Pasadena.....SY 9-1307 PY 1-1776
Stark Harold R DO 2585 Huntington dr .....SY 3-6188
Stasand Geo W h 674 Canterbury rd .....SY 2-4363

Stauffer System (Z Bogue o) 2321 Huntington dr .....SY 6-7951
Stave Charles H (Anna M) rtrd h 1685 West Haven rd .....SY 2-1703
Stay Phillip V (Frances L) Beggs Bros Fruit Co h
2335 Sherwood rd .....AT 2-3941
Steele C E (Frances) service eng h 1854 Twin Palms dr .....AT 2-3261
Steele Thomas S (Hazel F) h 684 Winston av .....SY 3-5279
Steen Edwin F (Mary Porter) pres h 1449 St Albans rd ....SY(3-5835
Steen Edwin F Jr stdt r 1449 St Albans rd .....SY 3-5835
Stein A E (Lucille) Angelus Paper Box Co h 2160 Dorain rd ..AT 4-3664
Steinhauser Leland mfg repr r 2350 Sherwood rd .....AT 2-4579
Stelhorn Albert F (Edith) phys h 842 Oxford rd .....SY 6-2006
Stelin Thomas S (Dorothy) heat trtr h 2290 Adair st .....AT 2-2623
Stephan Dean E (Rebecca B) cont eng h 1090 Darby rd .....AT 2-1486
Stephen F J Mrs 1570 Mirasol dr .....AT 1-3608
Stephens Clayton W (Alta M) ptrl eng h 1741 San Gabriel blvd AT 4-4237
Sterry Lewis T (Anne) atty h 1354 Garfield av .....SY 9-6186
Stevely J F Mrs h 1915 Windsor rd .....AT 1-2218
Stevens Hamilton J (Coral V) Turner & Stevens Pasa h
565 Greenwood av .....SY 6-2256
Stevens J W (Floy) (Economy Chevrolet o) h 2700 Oak Knoll av AT 4-4804
Stevens James G (Rosalie) vice-pres h 1715 Banning Way ..SY 9-4955
Stevenson Fred J (Ivanette) mgr 1272 Roanoke rd.....SY 6-8357
Stevenson J Wallace (Jane B) sls mgr h 1730 Los Robles av ..SY 9-1578
Stevenson Waldo W (Lilas C) dist adv h 537 Plymouth rd ....SY 9-4810
Stever John A (Maude D) h 1695 Shenandoah rd .....SY 2-5748
Stever Ron (Alda) genl agt h 1368 Bedford rd .....SY 6-5667
Steward Clinton C (Mary H) eng h 2210 Ashbourne dr .....SY 9-4016
Stewart Ann Mrs r 1334 Wilbury rd .....AT 1-5258
Stewart H F Sr Mrs r 1210 Wilson av .....SY 9-1768
Stewart HFord Jr r 1210 Wilson av .....SY 9-1768
Stewart Hugh Wright (Irene) ins h 2385 Roanoke rd .....AT 2-1293
Stewart Martin A Dr (Mildred L(optomtrst h 3000 Lorain rd ..AT 2-7872
Stewart Wilbert J Mrs h 1350 Lorain rd .....AT 4-3373
Stilley Hugh M (Roberta R) mfg field eng h 2135 Adair st....AT 2-6289
Stinson John M h 1540 Bellwood rd .....AT 2-3591
Stinson Willis D 586 Los Arboles Lane .....SY 2-2776
Stoepel Warren V (Katharine) mfr h 2250 Homet rd .....SY 2-8464
STOKES RADIO SHOP, 1007 Fair Oaks av., South Pasadena SY 9-2062
Stokes Willard E (Nelle) tel co h 1730 Windsor rd .....AT 2-2222
Stoll Harry pntg contr h 2975 Clarence av .....AT 2-7428
Stone Albert L (Martha M) elect contr h 2680 Monterey rd ..SY 9-3755
Stone Lillian A Mrs r 2220 Orlando rd .....SY 3-4959
Stoneman A C (Lois) indstrl cnsltnt h 945 Afton rd .....AT 2-4526
Stoneman School 1560 Pasqualito dr .....SY 9-4926
STOOPS, B. O., MEN'S SHOP,
1005 Fair Oaks avenue, South Pasadena.....SY 9-5443
Storfer George E (Ida) h 1725 Rubio dr .....AT 2-9448
Stork Victor E (Elizabeth T h 1575 Circle dr ....SY 6-1444 RY 1-6464
Story F L (Edna) chem eng h 1150 Lorain rd .....AT 2-9013
Stott Vera Miss escrow offcr r 1812 Sharon pl .....AT 2-7210
Strack H J 1665 Oak Knoll av .....SY 9-3361
Strack Ray W (Evelyn) slsmn h 1695 Hilliard av .....AT 2-8351
Strahley W M (Carrie) tel co h 1395 Vandyke rd .....AT 4-5664
Stratton Floy Mrs h 580 Greenwood av .....SY 6-6587
STRONG ROOFING & INSULATING CO.,
710 South Garfield avenue, Alhambra .....AT 2-1159
Strotton James W (Edna) dept mgr h 590 Sierra Vista av ....SY 2-3764
Street(E A h 1903 Windsor rd .....AT 2-5951
Street Clyde (Lottie Jane) rtrd h 2085 Los Robles av .....SY 9-3902
Stringham Walter H (Janet H) DDS h 1505 Charlton rd.....RY 1-6208
Strohm C B h 2970 Monterey rd .....SY 9-5015
Strong Austin W (Barbara M) S C Gas Co h 2140 Ashbourne dr SY 9-3364
Strucks Elfrieda G Mrs h 2320 Brentford rd .....AT 2-2783

Stuart Elizabeth Mrs r 766 Winthrop rd ..... SY 9-3960
Stuart Errett F (Berry) pub repr h 1207 Lorain rd ..... AT 2-9293
Stuart John (Hazel P) rltr h 1385 St Albans rd ..... SY 6-2141
Stumm John B slsmn r 2175 Chaucer rd ..... SY 6-7003
Stumm Richard A (Pauline Barridaile) pres h 2175 Chaucer rd SY 6-7003
Stunz H Melton 2758 Doresta rd ..... SY 9-2358
Sugg C H (Dora A) rnchr h 1360 West Haven rd ..... SY 6-5487
Summerell Donald E (Monica G) invstmnts h 1445 Rubio dr .. AT 2-7916
Summers Thomas Mrs r 1447 Bedford rd ..... SY 6-1425
Sundbye John G Dr (Jean B) dntst oral surg h 2120 Adair st .. AT 4-2621
SUPPLE, ALBERT, M. D., Physician and Surgeon,
Office, 1401 Fair Oaks avenue ..... SY 9-3055
Res., 1724 Oak street, South Pasadena ..... SY 9-1552
If No Answer Call ..... SY 2-2167
Sutphin Francis S (Bess D) civil eng h 2930 Lorain rd ..... AT 2-4532
Sutton W (Sylvia) rtrd h 1485 Mirasol dr ..... AT 1-5720
Swan Vernon R Dr (Doris) ditst h 660 Winston av ..... SY 6-5151
Swanson A W h 1956 San Salvatore pl ..... AT 2-7902
Swanson Ruth B Mrs h 2065 Robin rd ..... AT 4-2538
Swart Harry A (Esther) Lt Com USN h 1635 Las Flores av .. SY 9-3893
Sweet Nathan C Jr (Frances) USN r 544 Winston av ..... SY 3-6557
Swickard J Paul (Fern M) theatre o h 2806 Gainsborough dr .. AT 1-3552
Swift Chester A h 1840 Windsor rd ..... SY 2-5452
Swift Frederick T (Barbara) eng h 2330 Melville dr ..... AT 1-1722
Swift Rodney H (Margaret) escrow h 1505 Mirasol dr ..... AT 1-1726
Swim Ralph L (Lorna B) pur agt h 2860 Shakespeare dr .... SY 2-5519
Swisher Kenneth J h 2047 Huntington dr ..... SY 9-1860
Syl's Automotive Service Union Oil 1120 Huntington dr ..... AT 1-9234
Sykes Harry L (Peggy) genl mgr h 1690 Los Robles av ..... SY 9-4897

T

TABER'S SEWING MACHINE SHOP (J. L. Taber, Prop.),
1100 Mission street, South Pasadena ..... SY 9-1324
Tafel Jean A Miss nrs trnng r 532 Plymouth rd ..... SY 9-6629
Tafel Robert E (Helen) elect eng h 532 Plymouth rd ..... SY 9-6629
Tahajian Peter (Sally) h 1296 Roanoke rd ..... AT 4-1812
Tait William Binnie (Frances) h 870 Chester av ..... SY 2-1775
Tandy Charles H (Elise) mgr h 2930 Woodlawn av ..... AT 4-3194
Tanner Mary H Mrs r 2305 Lorain rd ..... AT 2-8142
Tapfer C E (Florence) h 900 Chester av ..... SY 6-2919
Tapfer Ted R (Florence M) auto dlr h 2315 Melville dr ..... AT 1-2423
Tarver James B (Elizabeth M) dntst h 2670 Lorain rd ..... AT 1-7136
Tassey Ethel B Miss tchr h 1290 Lorain rd ..... AT 1-6863
Taufenbach L E (Helen) h 1166 Mill Lane ..... SY 2-7033
Tavenner Richard B (Helen) h 960 Darby rd ..... AT 2-8061
TAYLOR, DORA O. MISS, Notary Public,
1125 Mound avenue, South Pasadena ..... SY 9-1932
Taylor E C (Mary) rltr brkr h 3043 Monterey rd ..... SY 9-3384
Taylor Elizabeth E Mrs h 1370 Winston av ..... SY 6-7604
Taylor Frank R (Maldy N) brkr h 2925 Gainsborough dr .... SY 3-9364
Taylor G M Dr (Esther Lois) phys surg h 1610 Bedford rd .. CU 2-1430
Taylor Joel V (Grance) exec h 2955 Monterey Rd ..... PY 1-1538
Taylor Robert R (Mary B) asst mgr h 1300 Sierra Madre blvd .. SY 3-0307
Teets Wilbur R (Carol) slsmn h 2840 Duarte rd ..... AT 2-5766
Teit Kate Miss hskpr r 1606 Virginia rd ..... SY 2-6812
Tems Christopher stdt r 1295 Roanoke rd ..... AT 1-5673
Temte Elwood (Alberta G) drftsmn r 2780 Ardmore rd ..... SY 9-6892
Terrell Winston Bruce USN r 1985 San Marino av ..... AT 4-5335
TEUFEL, A., Tile Roofing, Siding and Maintenance,
Modernizing, 847 Mission street, South Pasadena ..... SY 9-9217
Thacher Edwin (Marie) frtlzr brkr h 2440 Cumberland rd .... SY 6-6796
Thacher Edwin A USN r 2440 Cumberland rd ..... SY 6-6796
Thacher Hamilton Jr (Dorothy) mgr h 2470 Cumberland rd .. SY 6-2032

Thackaberry M Neil (Adee M) mfg h 1488 Kensington rd ....RY 1-6850
Thayer A Harwood (Marian V) h 2180 Sherwood rd .....AT 2-3996
Thirion Armande L Mrs h 2702 Doresta rd .....SY 9-6298
Thomas Clyde (Betty) atty h 724 La Mirada av .....SY 9-1425
THOMAS COMPANIES, Real Estate, Insurance, Construction and Appliances, 2486 Huntington Dr. (SM) SY 6-9169 CU 3-2614 AT 2-9158
THOMAS COMPANIES, Real Estate, Insurance, Construction and Appliances, 1608 Mission street (SP) SY 9-4111 PY 1-2197 AT 2-9186
Thomas Don & Co intr dcrtrs 946 Huntington dr .....AT 2-2494
THOMAS, E. N. & SON, INC. (Ray H. Thomas), Plumbing, Heating, Refrigeration, 1208 Fair Oaks avenue, South Pasadena...SY 9-1551
If No Answer Call.....SY 9-2876
Thomas E W (Bertha) rtrd h 2532 Oak Knoll av .....AT 1-7202
Thomas George M (N Ruth) pres h 2165 El Molino pl .....SY 9-6118
Thomas George M Jr USA r 2165 El Molino pl .....SY 9-6118
Thomas Leonard B Col USAAC r 2655 Lorain rd .....AT 1-5986
Thomas Mayo (Katie E) rtrd h 2655 Lorain rd .....AT 1-5986
Thomas Ray L 2335 Melville dr .....AT 4-2908
Thomas Victoria S Mrs o mfg plant h 2200 El Molino pl.....SY 9-3651
Thomas Wilber C (Grace C) elec eng h 1270 Lorain rd.....AT 2-1829
Thompson Arnold F (Alice) USA h 1265 Old Mill rd .....SY 9-6378
Thompson D R petrlmn eng h 2400 Monterey rd .....SY 9-5375
THOMPSON, E. BRUCE, Jeweler and Watchmaker, 1019 Fair Oaks avenue, South Pasadena.....SY 9-2264
Thompson George S h 1925 Robin rd .....AT 4-1091
Thompson Harlan H 1913 Los Robles av .....SY 9-2444
Thompson John R G (Betty) Summers Mfg Co h 2410 Lorain rd AT 1-0352
Thompson Louis W (Hazel C) elect eng h 1854 St Albans rd ..AT 1-0939
Thompson Mary B Mrs h 2325 Cumberland rd .....SY 3-7826
Thompson Robert W (Eleanor F) Union Oil garage h 2020 Robin rd .....AT 2-5346
Thompson W F (Dorothy) sugar brkr h 1832 St Albans rd ....AT 2-3815
Thompson Walter H (Margaret) esst mgr h 2360 Sherwood rd AT 1-0090
Thompson Walter Van E mfr h 1440 Park pl.....SY 2-7935
Thompson Walter F (Janet) glass jobber h 1975 Del Mar av ..AT 2-7959
Thornburg Charles R (Mabel M) Sears h 2290 Lorai nrd .....AT 2-6971
Thornton Martin J (Sue) h 2872 Cumberland rd .....SY 3-4002
Thorpe Robert E (Mercie E) rtrd h 1885 Sharon pl .....AT 2-8813
Thorpe Robert P (Audrey C) r 1885 Sharon pl .....AT 2-8813
THURNHER, A. (Erna), Park Supt., 1475 Virginia road.....SY 3-4042
TIBBETTS, CARLETON B. (Julia R.), Steel Executive and Mayor, 1812 West drive .....AT 2-1580
Tileston Roland R (Marion S) prof h 1245 Oak Grove av .....SY 2-2820
Titus L R (Marcella) Maintenance Co h 1312 Oxford rd ....SY 6-3973
Tivy George S (Eleanor) mfr repr h 1211 Sherwood rd .....AT 2-9035
Toll Kathryn Mrs h 696 Winston av .....SY 6-8651
Tolle Joseph H (Mary H) h 1380 Winston av .....SY 6-8441
Tompkins Charles J (Evelyn) brkr h 1685 Las Flores av .....SY 9-1444
Tone Mary E Mrs r 1180 Winston av .....SY 6-8528
Topp Howard A (Margaret) C F Braun Co h 1140 Lorain rd ..AT 4-2760
Torrence Gerald Arthur (Edna) acct h 1248 Adair st .....AT 2-9070
Tots To Teens (Mabel Cowton) 2140 Huntington dr .....AT 2-5376
Tourtellotte Lolita Mrs h 1931 El Molino av .....SY 9-5394
Townley Richard R (Doris E) petrlmn eng h 880 Winthrop rd SY 9-4801
Townsend E M Mrs r 1585 Bellwood rd .....AT 4-1278
Toy House (Carol Nay Katherine Calrson) 1616 Chelsea rd ..AT 4-5619
Tracy Harold H (Anna M) elect eng h 1649 Banning Way .....SY 9-3564
Trask Gilbert F (Florence W h 2465 Monterey rd .....SY 9-3762
Travenick Joseph Jr (James) MD h 1224 Roanoke rd .....AT 2-6382
Treff Lucile Helen Miss tchr h 1260 Lorain rd .....AT 1-1118
Treuer Robert F (Georgia) mrg vice-pres h 1520 Mirasol dr ..AT 2-0512
Trillingham Clinton C (Mildred) supt of schls LA h 561 Santa Anita av .....SY 6-8367

TRIMBLE & MacKELLAR (Miss Maude Trimble), Women's Shop, Hats, Dresses, Coats, 1171 Fair Oaks avenue, So. Pasadena SY 9-1612
TROY LAUNDRY CO. OF PASADENA (Jas. H. Brackett, Mgr.), 765 South Fair Oaks avenue, Pasadena ..... SY 3-6151
Tubbs Cora B Mrs h 455 Buena Vista st ..... SY 9-4684
Tucker Fred O h 2630 Melville dr ..... AT 2-1959
Turek Alton W (Lillian) acct h 2040 Robin rd ..... AT 4-2809
Turner Clara Miss h 544 Winston av ..... SY 3-6557
Turner B Clifford Jr (Antoinette A) h 1886 Alpine dr ..... AT 4-6990
Turner Floyd P (Bertha) rl estate h 1495 Orlando rd ..... SY 2-4514
Turner H D (Ruth) foreign dept Sec Bank h 1448 Bradbury rd AT 2-7994
Turner Lila Miss h 544 Winston av ..... SY 3-6557
Turner Maynard (Bernice A) vice-pres h 2340 Sherwood rd .. AT 4-3355
Turner R A (Ida) atty h 1829 Warwick rd ..... AT 2-1970
TURNER, STEVENS & EGGLESTON
Funeral Directors (C. Alfred Eggleston, Mgr.), 1009 Fremont avenue, South Pasadena .. SY 9-1082 PY 1-1738
Twogood Harry W (Helen C) h 1715 Euclid av ..... SY 9-6689
Tyler Frank A (Mary Jane) Oneonta Trnsfr h 1930 Del Mar av AT 1-2366

U

Ubil Percy (Rose V) food brkr h 943 Roxbury rd ..... AT 4-5557
Ulvestadt Norvald (Dorothy) h 2936 Shakespeare dr ..... SY 2-3917
Union Oil Co (Orville W Martin o) 2601 Mission st ..... SY 9-9373
Union Oil Dearler (W H Middlebrook o) 2995 Huntington dr . SY 3-9739
Union Oil Service Station No 811 2060 Huntington dr ..... AT 1-9587
Upshur A M h 1460 Park pl ..... SY 6-4521
Urbata Marie L Miss hskpr r 954 Afton rd ..... AT 2-0529
Urmston Alma Mrs h 1415 Wilson av ..... SY 9-3609
U S Post Office (John Carroll) 1014 Huntington dr ..... SY 9-5831
U. S. TERMITE CONTROL CORPORATION, LTD., (Wm. Hogan, Pres.; Ralph R. Carhart, Secy.), 150 East Glenarm street, Pasadena ..... SY 9-3580 PY 1-1804
South Pasadena Branch, 1425 Bank street ..... SY 9-4515
Dial Operator from Alhambra and Ask for ... Zenith 5714
Unruh Walter J (Gloria B) asst gen mgr h 1685 Del Mar av . AT 2-8227

V

Vacin Emil F (Mary Brown) h 1221 San Marino av ..... SY 6-4697
Valentine Edward R (Mary W) h 2035 El Molino av ..... SY 9-4652
Vanasek Rudolph A (Milada) acct h 420 Plymouth rd ..... SY 9-3619
Van Benschoten W H (Leila M) rtrd h 1775 Chelsea rd .... AT 2-3676
Van Blarcom Howell Mrs h 2743 Doresta rd ..... SY 9-4428
VALLEY VAN & STORAGE CO., 102 South Garfield avenue, Alhambra ..... AT 2-2255
Vance Audria adv mgr r 465 Winthrop rd ..... SY 9-3618
Vance Donald W (Opal) chem h 465 Winthrop rd ..... SY 9-3618
Vance Pearl C Mrs h 1819 El Molino av ..... SY 9-5269
Van de Kamps Bakery 980 Huntington dr ..... SY 9-3555
Vanden Bos Walter Seymour (Mona) dntst h 1570 Bellwood rd AT 2-8706
Vanderbraak Gail (Emily) h 1850 Lombardy rd ..... SY 6-2846
Vanderhoof Ralph S (Ruth M) rl estate h 1827 Virginia rd .... SY 2-2490
Vandervort Kenneth D (Margaret) acct h 1380 Bellwood rd .. AT 2-9323
Vandiver V W (Vera) geolgst h 2115 Lorain rd ..... AT 2-1702
Van Dyke Stanley C (Maudie) oil distr h 570 La Paz dr ..... SY 2-4510
Vangsnes K T (Dore) slsmn h 1452 Kensington rd ..... SY 6-2349
VAN KURAN, KARL E. (Elizabeth), Dist. Mgr. Farmers Insurance Group, 615 La Mirada avenue, San Marino SY 9-5208
Van Kuran Peter Lt (Barbara) sub-marine r 615 La Mirada av SY 9-5280
Van Nuys J B h 975 Orland rd ..... SY 3-0227
Van Oosten H J 2065 Oak Knoll av ..... SY 9-1259
Van Orden Harold M (Lidia) h 1589 Oak Grove av ..... SY 6-1058
Van Osdel Louise Miss secr r 2420 Mission st ..... SY 9-5393

Van Pelt Rowena Mrs r 3305 Monterey rd ..... SY 2-1412
VAN SICKLE, GARRETT FOSTER (Florence), Optometrist,
1122 Fair Oaks avenue, South Pasadena ..... SY 9-2212
Res., 1705 Fletcher avenue, South Pasadena ..... SY 9-1904
Van Steenwyk M (Blanche) jewler h 1275 Lorain rd .....AT 1-2888
Varney's Candy Shop (J M Varney) 1612 Chelsea rd .....AT 4-1618
Vaughan Clarence M (Emily R) food brkr h 2420 Lorain rd ..AT 2-0836
Vaughan W C (Alma) rtrd h 1905 Kerns av .....AT 2-3243
Vaughn J Preston (Dorothy) agt h 2235 El Molino av .....SY 9-3490
Vaughn John Vernon (Dorothy) sls mgr h 1199 Sherwood rd CU 3-1708
Vaught W E (Marjorie B) apparel mfg h 1842 Twin Palms dr ..AT 2-5641
Vautherine Theodore L h 1484 Virginia rd .....SY 6-6653
Vautrot Ida Mrs r 1135 San Marino av .....SY 6-8584
Vedder Geo A 2737 Fleur dr .....SY 9-4491
Veleta's Portrait Studio (Veleta Hadley o)
950 Huntington dr ..... SY 9-3121 AT 1-6235
Vera's Beauty Shop (Mrs Vera B Rice) 2569 Mission st .....SY 9-3525
Vercoe Frederic H (Lottie M) pub defndr h 1879 Windsor rd ..AT 1-1966
Verling K W (Maryetta) adv h 1002 Roxbury rd .....AT 2-1926
Veronda Maurice Major (Claire R) (o Southwestern Military
Academy) h 774 La Mirada av ..... SY 9-5010
Vessey Dorothy R Mrs whlsle prod h 445 Winthrop rd .....SY 9-5227
Victorian Shop (Lillian & Clyde J Lanehart)
2514 Huntington dr ..... AT 1-0250 AT 2-9671
Vincent Mary E r 2138 Roanoke rd .....AT 2-5926
Vinton Paul L supt h 2195 Sherwood rd .....AT 1-7484
Vinton Lulu E Miss r 2195 Sherwood rd .....AT 1-7484
Viotto Rosa r 1796 St Albans rd .....AT 2-5260
Visnak Joseph (Alta) h 571 Greenwood av .....SY 6-7902
Vogel Lucile pianist r 1223 Sherwood rd .....AT 2-1660
Vogelsang Harry C h 2560 Monterey rd .....SY 9-3610
VOGENTHALER, IRENE, Real Estate Broker,
1123 Fair Oaks avenue, South Pasadena .... SY 9-6011 PY 1-1051
Voigt Bernard G (Helen M) rtrd h 1960 Lorain rd ..... AT 1-4809
Voit W D (Mary Joe) rubber h 1345 Bedford rd ..... SY 6-8423
Volk Mark H (Margaret Jarrott) rnchng h 1380 West Haven rd SY 3-1509
Vollrath Richard E (Dorethy) prof h 1260 Lorain rd ....AT 1-1118
von Bauer Kurt E (Margaret) Swift & co h 1646 Hilliard dr ..AT 2-2880
Von Borosini Victor Dr (Ediah) h 1270 Meso rd .....SY 3-3691
Vreeland Harold S (Emma) ins h 2114 Melville dr ..... AT 1-6710
Vreeland Thad (Elizabeth) Gen Petroleum h 2270 Sherwood rd AT 4-4477

W

Wacksmuth James E (Katherine) B F Goodrich Rubber Co h
1305 Oxford rd ..... SY 3-2311
Wade Mulford S (Ethel C) rtrd h 1852 Windsor rd ..... AT 2-1495
Wade Robt O genl mgr h 848 Winston av .....SY 3-6897
Wadsworth Carl (Peggy) h 1780 Lombardy rd .....SY 3-9676
Waggener Roy G (Charlotte) h 1420 Wilson av ..... SY 9-6514
Waggoner John G (Lois) credit mgr h 1681 Los Robles av ....SY 9-6874
Wais John Jr (Faith) eng h 1440 Lorain rd ..... AT 2-2572
Wagner Edmond M (Helen H) cnsltg eng h 1165 Lorain rd AT 1-1059
Wagner Hans (Rosana) h 580 Sierra Vista av .....SY 6-5447
Wagner Marshal M h 2809 Gainsborough dr ..... SY 2-6701
Wagner Richard M (Lillian) r 1356 Oxford rd ..... SY 2-7342
Wagner Rufus C (Ruth A) mfg h 1356 Oxford rd .....SY 2-7342
Wahlberg E B (Clara L) h 1501 St Albans rd .....SY 2-2748
Walberg E B (Clara L) dist slsmgr h 1501 St Albans rd .... SY 2-2748
Walde Bernice A Miss r 2935 Shakespeare dr ..... SY 6-2242
Walde George H (Lillian B) h 2935 Shakespeare dr ..... SY 6-2242
Walde Marie M r 2935 Shakespeare dr .....SY 6-2242
Waldrip Wm S 992 Roxbury rd .....AT 1-4996
Walker Alfred G (Madge) pres h 2295 Melville dr .....AT 2-8812

Walker Bryan G (Doris) h 1930 Kerns av ..... AT 2-8083
Walker Byron V (Anna M) slsmn h 1680 Las Flores av ..... SY 9-3411
Walker C P h 2824 Carlaris rd ..... SY 9-6737
Walker George H (Zelda) ins h 2560 Lorain rd ..... AT 2-7976
Walker Mamie B Mrs h 1906 California st ..... SY 6-3338
Walker Tyrus Cobb (Edna) slmn h 2500 Lorain rd ..... AT 4-6303
Walker Wendell F (Alva) mgr h 835 Sussex rd ..... AT 4-1573
WALKER'S SPORTING GOODS, 1507 Mission street ..... SY 9-3581
Wallace Helen Miss tchr h 522 La Paz dr ..... SY 3-6794
Wallace Jas h 1517 Wilson av ..... SY 9-6573
Wallace John H (Elizabeth) eng h 1991 San Salvatore pl ..... AT 1-2983
Wallace Thomas F (Katherine) mfrs repr h
2915 Gainsborough dr ..... SY 3-4503
Waller Luckie B h 1555 Bellwood rd ..... AT 4-2656
Wallschlaeger F O Mrs 2010 Lorain rd ..... AT 1-5961
Walsh Arthur S (Hilda) intr dcrtr h 2580 Lorain rd ..... AT 2-2419
Walstrom Chas John USN h 1867 Carlisle dr ..... AT 1-7919
Walstrom James A (Virginia Lee) atty r 1867 Carlisle dr ..... AT 1-7919
Waltz Clarence A (Anne) ins adj h 2210 Lorain rd ..... AT 4-5912
Walz Karl M Dr (Edythe) dentist h 1690 West Haven rd ..... AT 2-8082
Walzer F W (Nellie L) rtrd h 1801 Alpine dr ..... AT 1-9788
Warburg Olaf Ed (Julia Margaret) elect eng h 2335 Longden dr AT 4-5980
Ward Mary H Mrs h 1555 Oak Grove av ..... SY 3-2502
Wardman Emily Mrs 1844 St Albans rd ..... SY 3-7676
Wardeska J A r 1705 West dr ..... AT 1-5267
Wardwell Fred K maritime serv r 1520 Charlton rd ..... SY 6-8946
Wardwell Kathryn A r 1520 Charlton rd ..... SY 6-8946
Ware Edwin E (Elizabeth H) retail mgr h 1330 Bedford rd ..... SY 3-0343
Warner Dorris Jean stdt r 3425 Monterey rd ..... SY 2-1521
Warner Jeanette r 3425 Monterey rd ..... SY 2-1521
Warner Lester (Esther) chem eng h 3425 Monterey rd ..... SY 2-1521
Warner Sam J h 1455 Bellwood rd ..... AT 1-3125
Warnock Ernest (Mary Frances) anesthetist h 2794 Carlaris rd PY 1-2043
Warren H A (Gladys L) mfrs repr h 2475 Adair st ..... AT 1-1369
WASHBURN BROS., Real Estate, Insurance, Notary Public,
1028 Glendon way, South Pasadena ..... SY 9-1008
Waters Willard (Betty) h 565 Bonita av ..... SY 2-7039
Watkins Harry M h 1605 Oak Grove av ..... SY 2-2217
Watson Emily L Mrs sales & mfg 1681 Lorain rd ..... AT 1-0717
Watson George G sales eng h 1681 Lorain rd ..... AT 1-0717
Watson George M h 2730 Ardmore rd ..... SY 9-1829
WATERS, CORA MAE, Real Estate Broker,
1319 Fremont avenue, South Pasadena ..... SY 9-3876
Watson Doris M Miss stdt r 1620 Euclid av ..... SY 9-6869
Watson Geo M (Lottie E) elect eng h 2730 Ardmore rd ..... SY 9-1829
Watson William A (Ethel) suprvsr h 1620 Euclid av ..... SY 9-6869
Way A C h 1655 Bedford rd ..... AT 1-2463
Way John W (Isabel S) h 2301 California st ..... SY 6-1726
Wearing M F h 1804 Windsor rd ..... AT 1-6236
Weaver H I Hay Co h 2895 Clarence av ..... AT 1-6437
Webber Harry M (H Grace) h 557 Berkeley av ..... SY 6-8688
Webber John H (Leah) shppng clk r 2299 Ashbourne dr ..... SY 9-2267
Weber Andrew E (Ruth) Lester & Co h 1855 Rose av ..... AT 1-0856
Weber Harry W (Constance) radio & home app h
2437 Cumberland rd ..... SY 6-8919
Weber Loraine r 1345 Woodstock dr ..... SY 3-4723
WEBER, HARRY W., "Since 1921"
Radio Appliance Shop and Appliance Service,
Store, 1011 Fair Oaks avenue, South Pasadena ..... SY 9-1648
Res., 2437 Cumberland road, San Marino ..... SY 6-8919
Weber Richard H r 2437 Cumberland rd ..... SY 6-8919
Webster Caroline T h 815 Plymouth rd ..... SY 9-5265
Webster Harvey B (Grace) ofc Price Adm h 2820 Somerset pl AT 2-0426
Webster John E (Margaret F) eng h 505 Plymouth rd ..... SY 9-5568

Weckel Albert G (Eltsy) mfrs repr h 1371 Vandyke rd .....AT 2-0558
Weed Oliver M Mrs h 1375 Pasqualito dr .....SY 9-3547
Wegner Henry Roup (Blanche Collet) h 1135 Winston av ... SY 6-5219
Weidman Charles F (Emma S) h 1802 Euclid av .....SY 9-1740
Weinman W R (Ruth M) mgr furn plant h 1455 Mirasol dr .. AT 2-7494
Weipert C T (Loie L) rtrd h 1200 Sherwood rd .....AT 4-2442
Weirick W Franklin h 2220 Adair st .....AT 2-0659
Weirick Wallace P (Marjorie) eng h 1415 Pasqualito dr .....SY 9-2555
Weishaupt Herman (Helen) h 2950 Shakespeare dr .....AT 4-6367
Weiss Arthur h 1948 San Salvatore pl .....CU 3-2520
Welch George W (Edith M) atty h 2755 Lorain rd .....AT 1-4492
Welch James P (Bethel) vice-pres h 2890 Somerset pl .....AT 1-9746
Weld Max L 2765 Lorain rd .....AT 2-8872
Weldon R H (Grace E) rtrd h 1387 Oxford rd .....SY 2-3296
Well Hildon H (Alice M) surveyor h 2080 Robin rd .....AT 1-5570
Weller George H (Margaret) supt h 2794 Fleur dr .....SY 9-2260
Wells Briant H Jr h 1134 Oxford rd .....SY 3-4510
Wells Calvin (Martha B) brkr h 1115 Virginia rd .....SY 2-5089
Wells Elmer (Blanche) mfr h 1317 Oxford rd .....SY 6-6054
Wells Julia O Miss h 2177 Adair st .....AT 2-9271
Welsh Ruth O Mrs mgr h 631 La Mirada av .....SY 9-5243
Werden Shirley E (Ellen H) mgr h 2112 Adair st .....AT 4-3039
Werner Albin G (Muriel M) sugar brkr h 2125 El Molino pl ..SY 9-3932
Wersted W T (Clara) bldr h 1800 West dr .....AT 4-2408
West Charles E 1145 Lorain rd .....AT 2-2848

WEST COAST BOND & MORTGAGE CO.,
Insurance Dept., James T. Cox, Mgr.,
315 East Colorado boulevard, Pasadena .... SY 3-5137 RY 1-6671

West Ellen Mrs 390 La Mirada av .....SY 9-4530
West James E Mrs r 2960 Lorain rd .....AT 1-4389
West W H Mrs h 2704 Carlaris rd .....SY 9-5527
Westbrook C R (Mary Spencer) Excell Battery Co h
1335 Bedford rd ..... SY 2-6917
Westerdoll Arthur (Lillian) h 2655 Huntington dr.....SY 3-5776

WESTERN UNION TELEGRAPH COMPANY,
26 South Raymond avenue, Pasadena .....SY 6-4321

Westphal Richard D (Alfretta) field repr h 625 Alegria pl....SY 2-1782
Westlake E W (Marie) Westlake Co h 1940 Kerns av.....AT 2-3513
Weston Robert W (Mae) elect eng h 1505 Bradbury rd .....AT 2-3901
Westgaard Odin A (Catherine) mgr h 1476 Kensington rd ....SY 6-1815
Wetmore Jerry (Jean) optician h 1285 Lorain rd .....AT 2-9598
Wetherby Oscar H (Sara Lee) rl estate h 1170 Shenandoah rd SY 3-7256
Wharton N Earl (Nina) invstmnt bnkr h 2177 Adair st .....AT 2-9271
Wheeler Clara S Mrs r 535 Old Mill rd .....SY 9-6380
Wheeler Geo D h 2483 Coniston pl .....SY 6-7640
Wheeler Winston (Ruth) h 1874 California st .....SY 2-6987
Whipple Betty Mrs r 2751 Doresta rd .....SY 9-1653
Whipple Chas Mrs r 2015 Robin rd .....AT 2-7679
Whistler Arthur McL (Zilla E) h 1705 West Haven rd .....AT 2-6038
White Arthur C (Aileen M) mfr h 1640 Euclid av .....PY 1-1525
White Clarence mfr h 1430 Bedford rd .....RY 1-6428
White Gerald R (Bess) rl estate h 734 Sierra Madre blvd ....SY 3-7241
White Rae E (Beulah M) gasoline bus h 1980 Robin rd .....AT 1-2008
White Ronald E (Alice Lee) pub acct h 2976 Clarence av .....AT 4-6211

WHITING, LORENZO D., Osteopathic Physician and Surgeon,
2585 Huntington drive, San Marino .....SY 3-6188
Res., 244 South First street, Arcadia .....AT 7-1176

Whitman N D Jr (Bonny) cnsltng eng h 1820 Palmas dr .....AT 1-9758
Whitman Percy G (Gladys J) mfr h 2320 Cumberland rd ....SY 2-5545
Whitmore John P rtrd h 1400 St Albans rd .....SY 2-2282
Whitney Clare B (Alice M) dist plant supt h 2215 Melville dr AT 2-5223
Whitney George H (Helen G) elect eng h 2360 Roanoke rd ....AT 2-0574
Whitney James M (Helen F) buyer h 2680 Lorain rd .....AT 1-5148

Whitson Oscar L Dr (Jean A) rtrd h 1690 Rubio dr .....AT 2-4563
Whittemore J T h 1928 St Albans rd .....AT 2-1928
Whomes(Arthur Dr (Florence) dntst h 2750 Ardmore rd ....SY 9-2342
Wickersham Harold B (Mary L) slsmn h 2825 Gainsborough dr SY 3-0233
Widdecke Mary Mrs knit shop 936 Huntington dr .....AT 2-6360
Wiedenmann Herbert H (Ruth) rubber co h 2445 Sherwood rd AT 2-7107
Wiedey F Henry (Carmen L) h 1715 West Haven rd .....AT 1-8486
Wiedmer Mollie Miss homemkr r 675 San Gabriel blvd .....SY 6-3950
Weise Harry C (Dinah) secr h 2275 Brentford rd .....AT 2-9244
Wiese W H (Dorothy J) secr treas h 2370 Melville dr .....AT 1-1176
Wig R J (Anna May) exec h 905 Avondale rd .....SY 3-3813
Wightman Ben H h 2918 Woodlawn av .....AT 2-9970
Wilbur Lyman D (Henrietta) civil eng h 2213 Lorain rd ....AT 2-8662
Wilcox Francis R (Cleone T) asst genl mgr h 1186 Adair st ....AT 2-4504
Wilde W Hamilton Mrs h 1545 Rubio dr .....AT 2-6705
Wilde Thomas E (Alice) Union Oil Co h 2540 Sycamore dr ..AT 1-3328
Wilgus Jack D (Margaret H) asst mgr h 1431 Bradbury rd ..AT 1-3275
Wilgus Mabel W Mrs h 1789 Euclid av .....SY 9-2780
Wilkins Fred W 1507 Old Mill rd .....SY 9-4767
Wilkinson Addie L Mrs h 1743 Warwick rd .....AT 2-8694
Wilkinson Owen T (Mary M) salesmgr h 2430 Roanoke rd ....CU 3-1842
Wilkinson Reno T 1510 Del Mar av .....AT 1-0869
Williams Clarence M (Fern) buyer h 2164 Ashbourne dr ....SY 9-5875
Williams D E Dr rtrd r 1500 Circle dr .....SY 6-2164
Williams Ella G Mrs r 1665 West Haven rd .....AT 2-2641
Williams F F (Helen) state aud h 1895 Robin rd .....AT 1-1943
Williams Harry E (Elizabeth) (Dunnings & Williams) h
520 Winston av .....SY 6-5127
Williams Horton (Dorothy) tel co h 1830 Lorain rd .....AT 1-4772
Williams John H (Jennie) rl estate h 2110 Lorain rd .....AT 1-7061
Williams J L Mrs h 2223 Lorain rd .....AT 1-7740

WILLIAMS, JESSIE M., Real Estate and Insurance, 929 Huntington drive, San Marino.....SY 9-3660 AT 2-1907 CU 3-2861

Williams J R (Lida) crtnst h 930 Orlando rd .....SY 3-4789
Williams L A Dr (Lovina) phys & surg h 2920 Monterey rd ..SY 9-3335
Williams C Rose Mrs h 565 San Marino av .....SY 6-8784
Williams Thomas B (Mabel A) asst mgr h 2490 Cumberland rd SY 3-5314
Williams Venice E Mrs h 2515 Ridgeway rd .....SY 3-0261
Williamson A E Mrs r 714 La Mirada av .....SY 9-6525
Willis John Mrs h 2804 Fleur dr .....SY 9-4521
Willock Mary S Mrs h 1725 Orlando rd .....SY 3-1725
Wills Mm LeMoyne Mrs h 2355 Monterey rd .....SY 9-2423
Willsey James H (Elizabeth) eng h 1865 West dr .....AT 1-4062
Wilson Bryce (Florence) r 1985 Orlando rd .....SY 3-7423
Wilson Earl J (Mildred) suprvsr h 1640 Las Flores av .....SY 9-6452
Wilson Harry W (Edna Martin) frmr h 865 Canterbury rd ....SY 2-6764
Wilson H D (Janet) mfg h 1011 Oak Grove av...SY 2-3225 SY 3-6121
Wilson Jane Miss r 865 Canterbury rd .....SY 2-6764
Wilson J Thomas h 2315 Brentford rd .....AT 2-4994
Wilson Kenneth G (Mary) Bank Amer h 2075 Los Robles av SY 9-5757
Wilson Lincoln S (Lucille) Security Bank h 1839 Virginia rd ..SY 3-5895
Wilson Ralph E Dr (Mary M) astronomer h 572 La Paz dr . SY 6-1670
Wimpress R Norman (Susanne) chem eng h 1735 Bedford rd SY 3-1259
Winans William W (Helen) r 870 Chester av .....SY 2-1775
Winchester Clifford H h 1900 Windsor rd .....AT 1-2040
Winn Wm I (Helen) whlsle pkr h 2320 Lorain rd .....AT 2-0367
Winslow Lois Miss USMC r 919 Roxbury rd .....AT 4-4825
Winterbottom John R (Barbara) contr h 2913 Clarence av.. AT 4-2193
Wintroath Bertha Mrs h 2765 Huntington dr .....SY 3-4594
Wisdom J A (Beatrice) h 2275 Sherwood rd .....AT 1-3177
Wise Florrie Mrs r 1967 Wellesley rd .....AT 4-3770
Witham W Atherton (Frances) eng h 586 Winston av .....SY 6-6608
Witmer H C Mrs h 1975 El Molino av .....SY 9-6104

Withrow Don 1938 Euclid av ..... SY 9-5276
Witte Edward H (Ella Lee(rtrd mfr h 1447 Bedford rd ..... SY 6-1425
Witter Guy brkr h 1435 Circle dr ..... SY 2-7476
Witter Phelps (Martha D) stock brkr h 642 Chaucer rd ..... SY 3-5303
Wittmann J Lynch Mrs h 1921 California st ..... SY 3-2989
Woessner H Arthur (Barbara) asst pres h 1905 Sycamore dr .. AT 2-2248
Wohlwend (Marguerite M) Calif Fruit Growers Exchange
h 1526 Cambridge rd ..... SY 6-8789
Wolcott C F (Winifred) bldg supt h 1450 Lorain rd ..... AT 4-1292
Wolford James E (Lucile) oil refnr h 2425 Roanoke rd ..... AT 1-0964
Wood Carroll D (Mildred E) Lockheed h 1720 Euclid av ..... SY 9-2911
Wood Clarence h 1560 Bellwood rd ..... AT 2-4268
Wood Corinne A Miss h 1929 Los Robles av ..... SY 9-2536
Wood Guy (Thelma) h 2330 Ridgeway rd ..... SY 6-6238
Wood John A (Anne Ayer) vitamin distr h 585 Winthrop rd .. SY 9-6324
Wood Louis S (Ingeborg Louise) silversmith h 1470 Mirasol dr CU 3-1054
Wood Stella H Miss r 1929 Los Robles av ..... SY 9-2536
Wood William Paul (Eleanora C) atty h 1955 Sycamore dr .... AT 2-7021
Woodall Malcolm O (Anita) r 2880 Shakespeare dr ..... SY 6-5894
Woodland Herbert K (Frances) ins h 1515 Mirasol dr ..... AT 2-4300
WOODRUFF, GEORGE H., Osteopath, Physician, Surgeon,
2592 Mission street, San Marino ..... SY 9-3466
Woods Dan L (Gertrude) phys & surg h 1749 Virginia rd .... CU 3-1985
Woods W Wayne Dr (Paloma) phys & surg h 1140 Sierra Madre AT 1-2288
Woodward Robert H (Alice H B) h 573 Berkeley av ..... SY 2-6738
Wolman Phillip J h 1430 Waverly rd ..... RY 1-6539
Worth J W Mrs h 1920 El Molino av ..... SY 9-1391
Wright Buford (Beatrice Clark) asst dir h 1622 Shenandoah rd SY 6-7427
Wright Chalmers (Elizabeth D) asst cash h 1971 Sherwood rd AT 2-4069
Wright Charles H (Janet) h 2325 Sherwood rd ..... SY 3-2344
Wright Douglas Jr (Ruth List) invstmnts h 2170 Chaucer rd SY 6-8889
Wright Louis B (Frances) h 580 Berkeley av ..... SY 3-9025

Y

Yankie J V (Charlotte) pres Mot Bodies h 1804 Warwick rd.. AT 2-6265
Yarcho R A h 1177 Sherwood rd ..... AT 2-0610
Yates Howard C (Florence H) h 2100 El Molino av ..... SY 9-5051
Yates James J (Alice) slsmn h 1965 Endicott rd ..... AT 1-8895
Yerger Wm G Mrs r 2215 Melville dr ..... AT 2-5223
Youmans Ruth Mrs recptnst r 1670 Kenilworth av ..... AT 1-9638
Young Arthur N (Nellie May) h 1725 Chelsea rd ..... AT 2-5494
Young Edmund E (Mildred) partnr Sues-Young Co h
1555 Cambridge rd ..... SY 6-4416
Young Fashion Shop (Howard & Matthews o)
940 Huntington dr ..... AT 1-9572
Young Harold A (Cecelia G) dir bur of insp h 1610 Del Mar av AT 2-8307
Young M W (Lorenza F) atty h 1410 Mirasol dr ..... AT 4-3829
Young Robert K (Ruth S) United Drug h 1503 Vandyke rd .. AT 2-7164
Young R O h 1470 Bellwood rd ..... AT 2-9742
Yount Stanley G (Agnes) ind plnt mgr h 1950 Lorain rd ..... AT 4-3023

Z

Zabriskie Walter W (Nancy) tchr h 1797 Euclid av ..... SY 9-3842
Zell Harry J (Mary E) methographer h 1005 Darby rd ..... AT 1-4986
ZELMA BEAUTY SHOP (W. J. and Zelma Kucinski),
1015 Fair Oaks avenue, South Pasadena ..... SY 9-2546
Zeman Adrian J (Edythe) atty h 2290 Roanoke rd ..... AT 2-2589
Zillgitt H E (Evelyn) (o E Z Mat Service) h 885 Roanoke rd .. AT 4-5763
Zima Albert G (Agnes E) repr h 2472 Ridgeway rd ..... RY 1-6534
Zobelein Oliver J (Helen) chemist h 2525 Sycamore dr ..... AT 4-2960
Zogarts Rudy C (Helyn R) agency h 2444 Sherwood rd ..... CU 3-1557
Zorn Elsie B Mrs h 1430 Lorain rd ..... AT 2-4004

— THE CITY OF —

SOUTH PASADENA

Good City Government

Excellent Schools

Convenient Shopping

Ethical Professional Services

Bus and Interurban Transportation

City of South Pasadena

CHAMBER OF COMMERCE

City Hall Recreation Office --- Phone SY. 9-1121, Ext. 7

SEE FOLLOWING PAGES FOR MEMBERS' NAMES

CHAMBER OF COMMERCE

ROSTER OF MEMBERS, 1946

ANTIQUES

Old Curiosity Shop
815 Fair Oaks Ave.
SY. 9-1716

APPLIANCES AND FURNITURE

Kelly's South Pasadena
1503 Mission Street
SY. 9-1466 SY. 9-1176

ART SHOP

Gohmert's Art Shop
913 Fair Oaks Avenue
SY. 9-9348

ATTORNEYS

Gigas, Braeme E.
904 Fair Oaks Avenue
SY. 9-5923 PY. 1-1177

Porter, Andrew O.
812 Rowan Bldg., (LA)
MI. 9481
(In Military Service)

Snyder and Fletcher
1124 Fair Oaks Avenue
SY. 9-1717 PY. 1-2016

AUTO REPAIR

Wedmore, William
1400 Mission Street
SY. 9-9225

AUTO SALES AND SERVICE

Davis and Sparks
Fair Oaks at Hope Street
SY. 9-1163 PY. 1-1159

BAKERY

Bake Shop
1128½ Fair Oaks Avenue
SY. 9-5412

Mission Bakery
1519 Mission Street
SY. 9-2722

Van De Kamp's
1401 Huntington Drive
SY. 9-1722

BANKS

Bank of America
901 Fair Oaks Avenue
SY. 9-1184 PY. 1-1167

Security-First National Bank
824 Fair Oaks Avenue
SY. 9-1168 PY. 1-1144

BARBERS

Levi H. Lawler
1521 Mission Street

BARBER-BEAUTY SHOP

Barnett, J. E.
1522 Mission Street
SY. 9-1004

BEAUTY SHOP

Alda's Beauty Shop
1010½ Fair Oaks Avenue
SY. 9-2646

Goulet's Hair Stylists
1615 Mission Street
SY. 9-1034

BOOK PUBLISHER

Commercial Textbook Co., Ltd.
1032 Mission Street
SY. 9-4948

P. D. and Ione Perkins
809 Fair Oaks Avenue
SY. 9-3125

CARDBOARD MFR. REP.

Wallace, Hugh S.
804 Stratford Avenue
PY. 1-1935

CAFE

Log Cabin Cafe
209 Fair Oaks Avenue
SY. 9-9321

Lotus Inn
914 Fair Oaks Avenue
SY. 9-9323

Peacock Coffee Shop
1138 Fair Oaks Avenue
SY. 9-9395

CANDY STORE

Mary Helen's Candy Shop
806 Fair Oaks Avenue
SY. 9-5513

CITY GOVERNMENT

City of South Pasadena
1424 Mission Street
SY. 9-1121 PY. 1-1177

CLEANING & DYEING

Bon Marche Dye Works
1014 Fair Oaks Avenue
SY. 9-3146

Citizens' Dye Works
1127 Mission Street
SY. 9-1617

DENTIST

Clark, Arthur J., D.D.S.
1600 Fair Oaks Avenue
SY. 9-1636

Dunbar, Dales A., D.D.S.
1016-A Fair Oaks Avenue
SY. 9-1344

DRUGS

Burr, Wesley C.
1001 Mission Street
SY. 9-1661

Gaskill's Pharmacy
1526 Mission Street
SY. 9-1414

Mission Drug Co.
929 Fair Oaks Avenue
SY. 9-5452

Thrifty Drug Store
1431 Huntington Drive
SY. 9-6431

Town Drug Store
900 Fair Oaks Avenue
SY. 9-2769 PY. 1-1006

ELECTRIC CONTR.

Jones, R. R., Electric
925 Meridian Avenue
SY. 9-2242 PY. 1-1194

ESCROWS

Escrow & Loan Service Co.
1123 Fair Oaks Avenue
PY. 1-1987 SY. 9-5691

ESTERBROOK PEN & PENCIL COMPANY

Homer, Harry
1215 Marengo Avenue
SY. 9-2020

FEDERAL SAVINGS & LOAN

1st Federal Savgs. & Loan
911 Fair Oaks Avenue
SY. 9-3042 PY. 1-1067

FIVE & TEN STORE

Cornet's 5 & 10 Store
908 Fair Oaks Avenue

Newberry's
1443 Huntington Drive
SY. 9-5823

FLOWER SHOP

The Flower Box
1167 Fair Oaks Avenue
SY. 9-5224

FUNERAL DIRECTORS

Turner, Stevens and Eggleston
1000 Fremont Avenue
SY. 9-1082 PY. 1-1738

GIFT SHOP

Hall's Homemaking Shop
1009 Fair Oaks Avenue
SY. 9-2281

HARDWARE and LOCKSMITHS

Live Hardware
1511 Mission Street
SY. 9-1029 PY. 1-1307

Oneonta Hardware
1510 Mission Street
SY. 9-1043

HOME FOR ELDERLY LADIES

Mrs. Lucille Green
1040 Stratford Avenue
SY. 9-5737

HEALTH FOODS

Finegan's Natural Food Shop
917 Fair Oaks Avenue
SY. 9-4023

HOUSEHOLD HDW.

Appel, A. A.
813 Fair Oaks Avenue
SY. 9-2289 PY. 1-1597

ICE CREAM STORE

Fosselman, C. A.
1515 Mission Street
SY. 9-4625 CL. 6-9163

INSURANCE and NOTARY

Arthur, Charles
649 La Mirada (SM)
SY. 6-3333

Cooper, Carl V.
1106 Fair Oaks Avenue
SY. 9-2044

Garmshausen, Walter A.
1425 Mission Street
SY. 9-1381 SY. 9-2111

McCarthy, Dan J.
1929 Huntington Drive
SY. 9-5653

CHAMBER OF COMMERCE

ROSTER OF MEMBERS, 1946

INVESTMENTS

Filley, W. J.
626 Chancer Road (SM)
SY. 2-3996

Smith and Sons Invest. Co.
35 S. Raymond, (Pasa)
SY. 2-4101 RY. 1-6331

IRON WORK

Meridian Iron Works
913 Meridian Avenue
SY. 9-3615

JEWELERS

Thompson, E. B.
1019 Fair Oaks Avenue
SY. 9-2264

Upton, Maurice M.
804 Fair Oaks Avenue
SY. 9-1432

LADIES READY TO WEAR

Betty Bost Shop
906 Fair Oaks Avenue

Mode O'Day
1005½ Fair Oaks Avenue

Laura Nan's Dress Shop
1114 Fair Oaks Avenue
SY. 9-5335

The Vogue
927 Fair Oaks Avenue
SY. 9-6911

LINOLEUM

Modern Linoleum Shop
1512 Mission Street
SY. 9-3806

LIQUOR STORE

Monterey Liquor Store
1207 Fair Oaks Avenue
SY. 9-9273

LUMBER

Patten-Blinn Lumber Co.
905 Misssion Street
SY. 9-2173 PY. 1-1421

MANUFACTURERS

Baranger's Studios
729 Misssion Street
PY. 1-2059

Crescent Eng and Research
1130 Fair Oaks Avenue
SY. 9-1244

Frigid Process Co., Inc.
850 El Centro Street
SY. 9-3296 PY. 1-3338

Monitor Piezo Prod. Co.
815 Fremont Avenue
PY. 1-1174

National Technical Lab.
820 Mission Street
PY. 1-1163

Phillips Aviation Co.
1525 Monterey Road
SY. 9-4184

Seeco
511 Mission Street
PY. 1-1833

MARKETS

Bearden's Market
613 Mission Street
SY. 9-9326

Market Basket
1001 Fair Oaks Avenue
SY. 9-4747

M-M Foods, Inc.
1401 Huntington Drive
SY. 9-5531

Our Market
923 Fair Oaks Avenue
SY. 9-4114 PY. 1-2557

Safeway Stores
1104 Fair Oaks Avenue
SY. 9-9387

MEN'S STORE

Stoops, B. O.
1005 Fair Oaks Avenue
SY. 9-5448

MOVING & STORAGE

Oneonta Transfer & Storage
812 Fremont Avenue
SY. 9-1187

NEWSPAPERS

Los Angeles Times—
Call George M. Sonne
SY. 9-2110

PET & GARDEN SHOP

Balk, Les
1618 Mission Street
SY. 9-4550

PHOTO SUPPLIES

Macy's Photo Shop
919 Fair Oaks Avenue
SY. 9-4924

PHYS. & SURG.

Bean, Dr. James F.
1134 Fair Oaks Avenue
SY. 9-6818

Eshoo, Dr. Darius, M.D.
1613 Monterey Road
SY. 9-5728 PY. 1-2282

Hall, Dr. Lawrence, M.D.
1520 Oak Street
SY. 9-6411

Van Horn, Dr. Ernest B.
1016 Fair Oaks Avenue
SY. 9-1477

PLUMBING

Mark's Plumbing Service
1500 El Centro Street
SY. 9-3115 PY. 1-2792

So. Pasadena Plumbg. Co.
717 Fair Oaks Avenue
SY. 9-1422 PY. 1-1998

E. N. Thomas & Son
1208 Fair Oaks Avenue
SY. 9-1551

PRINTING-PUBL.

South Pasadena Review
1108 Fair Oaks Avenue
SY. 9-1161 PY. 1-1412

RADIOS & APPLIANCES

Good, Don (Radio Service)
1010 Fair Oaks Avenue
SY. 9-1718

Stokes' Radio Shop
1007 Fair Oaks Avenue
SY. 9-2062

RAILROADS

Santa Fe Railway
906 El Centro Street
SY. 9-2012

REAL ESTATE

Anders, E. O.
520 Mission Street
SY. 9-2377

McCarthy, Dan
1928 Huntington Drive
SY.9-5653

REFRIG. SALES & SERV.

Atlas Refrigeration Co.
1128 Fair Oaks Avenue
SY. 9-6843

RETIRED

Jacobs, John C.
1417 El Centro Street
SY. 9-2714

ROOFING & FLOORS

Fisk & Mason
856 El Centro Street
SY. 9-2674 PY.1-1197

RUBBER STAMP MFRS.

Service Rubber Stamp Co.
1012 Mission Street
SY. 9-2786 PY. 1-1221

SALT

Reeder Salt Company
845 El Centro Street
SY. 9-1755

SANITARIUM

Pasadena Sanitarium
1625 Meridian Avenue
SY. 9-1138 CL. 6-2233

SERVICE STATIONS

Benagh, M. K.
1220 Fair Oaks Avenue
SY. 9-9224

Dunkin-Mills Corp.
1040 Mission Street
SY. 9-2363 PY. 1-1214

SHADES & AWNINGS

Eder, Edward
1211 Fair Oaks Avenue
SY. 9-2791

SHOE STORE

Heartt, B. E.
1007 Fair Oaks Avenue
SY. 9-4077

THEATRE

Rialto Theatre
1023 Fair Oaks Avenue
SY. 9-3161 PY. 1-1259

TILE & MARBLE CONTR.

Premier Tile & Marble Co.
1612 Mission Street
SY. 9-5734 PY. 1-3328

TIRES

Stanyer & Edmondson
818 Fair Oaks Avenue
SY. 9-1307 PY. 1-1776

UTILITIES

So. California Edison Co.
1502 Mission Street
SY. 9-3033

So. California Gas Co.
1504 Mission Street
SY. 3-3111

WIRING & ELEC. APP.

So. Pasadena Electric Co.
907 Fair Oaks Avenue
SY. 9-2163

ADVANTAGES OF CITY OF SOUTH PASADENA

South Pasadena's biggest industry is homes, for which it is widely known. Ideally situated, the city has developed as one of the finest residential communities in Southern California. It is noted for its good schools, fine churches, and its cultured atmosphere.

South Pasadena has attractive climatic and physical conditions. The city lies just below the crest of the Raymond dike, which deflects the drainage from the immense foothill watershed, through natural channels on each side of the city.

Situated some distance from the mountains, the city escapes the reflected heat, while an ocean breeze sweeps inland every afternoon during the summer, making the days not unpleasantly warm and the nights cool and delightful.

The sunshine of the winter days is broken by frequent rains, that freshen the lawns, turn the surrounding hills verdant, and convert the gardens into great bouquets of flowering shrubs, trees and roses.

In this charming natural environment, twelve minutes by auto, via beautiful Arroyo Seco Parkway, from downtown Los Angeles, and less than thirty minutes by fast electric train, fourteen thousand people have their homes in a well-governed city under the council-manager plan.

The city is clean, well paved, and has all public utilities. Taxes are relatively low. It has four well-developed small parks centrally located. Beautiful Arroyo Seco Park in the western part of the city, has an attractive grove with accommodations for picnickers, a regulation ballfield and a soft ball diamond. Public badminton courts, swimming pool and craft instruction may be found at Orange Grove Recreation Center.

A commodious public library, completely staffed, offers a library service to the people of the community equaled by few cities of the size of South Pasadena.

Two million dollars represents the investment in school property in South Pasadena which includes five elementary schools, with kindergarten departments, junior high school, and senior high school. The junior and senior high schools serve also the City of San Marino. The schools of South Pasadena offer the children of the community unexcelled educational opportunities.

Occidental College, California Institute of Technology, the University of California at Los Angeles, the University of Southern California, Pasadena Junior College, and other colleges situated nearby, make it possible for the students to get a college education and still live at home.

All the leading religious denominations are represented in South Pasadena by beautiful church edifices.

The clubs and fraternal organizations offer splendid social advantages. The Woman's Club of South Pasadena, organized in three divisions, seniors, juniors, and business and professional women, has a membership of 600. The Oneonta Club, a unique fellowship club, has 300 members. There are active Kiwanis, Rotary and Optimist Clubs.

The American Legion Post, which has its own substantial home, the cornerstone of which was laid by the late Marshal Foch, carries on an active program in the interests of the veterans and general community welfare. The South Pasadena Masonic Lodge, which has a membership of 600, has its own beautiful temple. Other fraternities are well represented in the city.

An active Chamber of Commerce, whose members are interested in the growth of the city, is a vital organization. A Junior Chamber of Commerce also offers enthusiastic community leadership and support.

Excellent stores and markets are conveniently located to the residential districts.

BUYER'S GUIDE

SOUTH PASADENA and SAN MARINO

This Section Contains Only the Listings Ordered by Advertisers

SYcamore 9-1161 FOR INFORMATION TELEPHONE SOUTH PASADENA REVIEW **PYramid 1-1412**

Accountants—Public

HAWKINS, KENNETH H.

PUBLIC ACCOUNTANT

Los Angeles Office:
531 Consolidated Bldg., Los Angeles
607 South Hill Street
TUcker 2682
Residence 1121 Avon Place
PYramid 1-1602

JAS. K. HAYES

PUBLIC ACCOUNTANT

AUDITOR - INCOME TAX

1707 Lyndon Street, South Pasadena

SYcamore 9-5439

McFarland, Lindley J
828 Stratford av SY 9-3153
Bus 210 W 7th st (LA) MA 4221

Adding Machines

Adair Typewriter Sales & Repairing
2805 N Figueroa av
Highland Park CA 7942

Advertising

San Marino Tribune
2260 Huntington dr (SM)
AT 2-5707 SY 2-3343

South Pasadena Review

South Pasadena-San Marino Advertiser
1108 Fair Oaks (SP) SY 9-1161
PY 1-1412

Alterations

Foss Construction Company
171 S Los Robles av (Pasa)
SY 3-4154

Antiques Restored

Lessas' Studio
1161 Fair Oaks av (SP)
SY 9-4613

Appliances—Electric & Repair

Appel, A A SY 9-2289
813 Fair Oaks av PY 1-1597

COMPLETE APPLIANCE SALES and SERVICE

Frigidaires	Philco
Bendix	Sonora
Maytag	Packard-Bell
Thor	Magic Chef
Ironrite	Roper
Sunbeam	Hoover

Gaffers & Sattler

Kelly's South Pasadena
FURNITURE APPLIANCES

1503 Mission St. SY. 9-1176

Cole's Custom Furniture & Appliances
1509 Mission st
PY 1-1541 SY 9-2744

Don Good Radio Service
1014 Fair Oaks av SY 9-1194

Live Hardware SY 9-1029
1511-13 Mission st PY 1-1307

Oneonta Hardware Co
1510 Mission st
SY 9-1043 PY 1-1369

South Pasadena Electric Co
907 Fair Oaks av
SY 9-2163 PY 1-1941

Taber Machine Shop
1100 Mission st SY 9-1324

APPLIANCE SERVICE STORE

HARRY W. WEBER
"Since 1921"
Expert Repairs and Service
Electrical Appliances
All Makes

1011 Fair Oaks Ave. SYcamore 9-1648

Appliances—Gas & Repair

Appel, A A
813 Fair Oaks av (SP)
SY 9-2239 PY 1-1597

Cole's Custom Furniture & Appliances
1509 Mission st
PY 1-1541 SY 9-2744

Foothill Valley Gas Appliances
1125 Fair Oaks av SY 9-4771

Live Hardware
1511-13 Mission st
SY 9-1029 PY 1-1307

Oneonta Hardware Co
1510 Mission st
SY 9-1043 PY 1-1369

Appraisals

Anders, E O
520 Mission st (SP)
SY 9-2377 PY 1-2407

Architects

Neher, Otto H
1957 Leman st..... SY 9-3405

Art Goods

Gohmert Art Shop
913 Fair Oaks av (SP) SY 9-9348

Hall's Homemaking Shop
1009 Fair Oaks av (SP) SY 9-2281

Associations

Pasadena Merchants Association
314 E Union, Pasa
SY 2-7171 RY 1-6925

Attorneys

Fletcher, Louis T & Snyder, W Cloyd
1124 Fair Oaks av (SP)
SY 9-1717 PY 1-2106

GIGAS, BRAEME E.
ATTORNEY
GENERAL PRACTICE
1524 Mission Street, South Pasadena
SYcamore 9-5923
PYramid 1-1177

DWIGHT H. REAY
Attorney-at-Law
GENERAL CIVIL PRACTICE
903 Fair Oaks Avenue
South Pasadena
PYramid 1-1455 — SYcamore 9-6618

Auto Dealers

DAVIS & SPARKS
Pasadena Phone SYcamore 9-1163
Ford
L. A. Phone PYramid 1-1159
SERVICE - ALL MAKES
801 Fair Oaks at Hope
South Pasadena

YOUR FRIENDLY CHEVROLET DEALER
AUTHORIZED
CHEVROLET
SALES and SERVICE
COLLIAU
CHEVROLET COMPANY
1105 Fair Oaks Ave.
South Pasadena, California
SY. 9-4141 PY. 1-1832

SAN MARINO MOTORS
L. A. Hansen Carl Hansen
Ford
NEW CAR SALES
Service on All Makes of Cars
2000 Huntington Drive, San Marino
ATlantic 2-5526 — SYcamore 6-8156

Automobile Body & Fender Repairing

Colliau Chevrolet Co
1105 Fair Oaks av (SP)
SY 9-4141 PY 1-1832

Davis & Sparks
Fair Oaks at Hope st (SP)
SY 9-1163 PY 1-1159

Automobile—Carburetion

Mills Auto Service
2183 Huntington dr (SP)
SY 9-4476

Automobile Clubs

Automobile Club of Southern California
808 E Green st (Pasa)
SY 6-4341 RY 1-6911
After 5:30 p m call RI 3111

Automobile Electrical Work

Cooper, Glenn
1401 Mission st (SP) SY 9-2503

Automobile Insurance

Cooper, Carl V
1106 Fair Oaks av (SP) SY 9-2044

Farmers Insurance Group
45 S Raymond av (Pasa)
SY 6-5395

McCarthy, Dan J
1928 Huntnigton dr (SP)
SY 9-5653
Res 1960 Huntington dr

Automobile Lubrication

B & K Super Service
Fair Oaks and Lyndon st (SP)
SY 9-9224

Colliau Chevrolet Co
1105 Fair Oaks av (SP)
SY 9-4141 PY 1-1832

Davis & Sparks
Fair Oaks at Hope st (SP)
SY 9-1163 PY 1-1159

Heflin Associated Service
1266 Huntington dr (SP)
CL 6-9347

Miller & Longyear Service Station
1727 Garfield av at
Huntington dr (SP) SY 9-9216

Mission Service
612 Mission st at Grand av (SP)
SY 9-6226

San Marino Motors
2000 Huntington dr (SM)
SY 6-8156 AT 2-5526

Auto Supplies

Stanyer & Edmondson
818 Fair Oaks av (SP)
SY 9-1307 PY 1-1776

Automobile Repair

Board Auto Service
811 Fremont av (SP) SY 9-5522

B & K Super Service
Fair Oaks & Lyndon st (SP)
SY 9-9224

Colliau Chevrolet Company
1105 Fair Oaks av (SP)
SY 9-4141 PY 1-1832

Cooper, Glenn
1401 Mission st (SP) SY 9-2503

Davis & Sparks
Fair Oaks at Hope st (SP)
SY 9-1163 PY 1-1159

MILLS AUTO SERVICE

2183 Huntington Dr., So. Pasadena
SYcamore 9-4476

Complete Automotive Service
Motor Rebuilding
General Repairing
Brake and Battery Service

San Marino Motors
2000 Huntington dr (SM)
SY 6-8156 AT 2-5526

Automobile Service Stations

D & K SERVICE

AUTOMOBILE REPAIRS
UNITED MOTORS PARTS
Fair Oaks at Lyndon
SYcamore 9-9224

HEFLIN ASSOCIATED SERVICE

TIRES - BATTERIES
LUBRICATION
1266 Huntington Drive
CLeveland 6-9347
Charles Heflin

Lent Service Station
1400 Fair Oaks av (SP) SY 9-9283

MILLER & LONGYEAR

1727 Garfield at Huntington
SYcamore 9-9216
Lubrication - - - - Accessories
Washing - - - - Polishing

MISSION SERVICE

LUBRICATION
BATTERIES & ACCESSORIES
PICK-UP SERVICE
Call SYcamore 9-6226
Mission at Grand

Stafford Union Service
1100 Huntington dr at
Kendall (SP) CL 6-9352

GLENN COOPER

1401 MISSION ST. at FREMONT — SY. 9-2503

AUTOMOBILE REPAIRING AND MACHINE WORK

- **Ignition — Carburetion — Tune-up**
- **Brake Service — Wheel Alignment**

—— Established 14 Years in South Pasadena ——

Automobile Welding
B & K Super Service
Fair Oaks at Lyndon (SP)
SY 9-9224

Awnings & Shades
Eder & Buck Awning Co
1211 Fair Oaks av (SP) SY 9-2791
Wilson-Millay
1331 Huntington dr (SP) AL 3030

Bakeries
Bake Shop, The
1128½ Fair Oaks av (SP)
SY 9-5412
Mission Bakery
1519 Mission st (SP) SY 9-2722
Natural Food Shop
917 Fair Oaks av (SP) SY 9-4023

Banks

BANK OF AMERICA NATIONAL TRUST & SAVINGS ASSN
South Pasadena Branch
C. O. Phillips, Mgr.
W. J. Lloyd, Asst. Cashier
Carl Yetterberg, Asst. Cashier
901 Fair Oaks Ave. SY 9-1184
Cor. Mission St. PY 1-1167

SECURITY FIRST NATIONAL BANK OF LOS ANGELES
South Pasadena Branch
C. M. Church, Vice Pres.
P. H. Sloggett, Manager
C. C. Lawson, Asst. Mgr.
824 Fair Oaks Ave., SY 9-1168
Cor. Mission St. PY 1-1144

Security-First National Bank
2180 Huntington dr (SM)
SY 3-1250 AT 2-6175

Barber Shops
Barnett Barber & Beauty Shop
1522 Mission st (SP) SY 9-1004

Bathroom Accessories
James, R W Tile Co
1826 Diamond av (SP) BL 7-2367
Premier Tile & Marble Co
1612 Mission st (SP)
SY 9-5734 PY 1-1105

Battery Service
Cooper, Glenn
1401 Mission st (SP) SY 9-2503
Mills Auto Service
2183 Huntington dr (SP)
SY 9-4476
Mission Service
612 Mission st at Grand (SP)
SY 9-6226

HOBBS BATTERIES
Use Hobbs Batteries for long-time, dependable service. Fully guaranteed
"Where to Buy Them"
STANYER & EDMONDSON
818 Fair Oaks Avenue
South Pasadena
SY. 9-1307 PY. 1-1776

Beauty Shops
Alda's Beauty Shop
1010½ Fair Oaks av (SP)
SY 9-2646
Barnett's Barber & Beauty Shop
1522 Mission st (SP) SY 9-1004
The Broadway Pasadena
Colorado at Los Robles (Pasa)
SY 6-9121
Burr, Margaret Beauty Salon
1401 Huntington dr
(M & M Foods) (SP) SY 9-4467

SYcamore 9-2791

EDER & BUCK AWNING CO.
1211 Fair Oaks Avenue

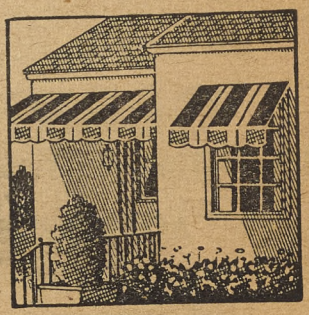

AWNINGS CANOPIES
WINDOW SHADES
GARDEN FURNITURE
VENETIAN BLINDS

FINEST MATERIALS OBTAINABLE

GARDEN FURNITURE RECOVERED

Goulet's Beaute Salon
1615 Mission st (SP) SY 9-1034

Joy's Beauty Salon
1508 Mission st (SP) SY 9-3039

Kucinski William & Zelma
1015 Fair Oaks av (SP) SY 9-2546

Zelma Beauty Shop
1015 Fair Oaks av (SP) SY 9-2546

Beds, Head Board:
Crown City Mattress Works
37 S Fair Oaks av (Pasa)
SY 6-9101

Beds, Sofa
Crown City Mattress Works
37 S Fair Oaks av (Pasa)
SY 6-9101

Beverages
Finegan's Natural Food Shop
917 Fair Oaks av (SP) SY 9-4023

Bicycle Business
American Cycle & Sport Shop
1497 East Colorado st (Pasa)
SY 3-1244

Blanket Cleaners
Riddler, A C & Son
673 S Raymond av (Pasa)
SY 6-6173

Body Normalizing

McALPINE'S BODY CULTURE
SALON
Multiple Oscillation
The Method of Body Normalizing
1169 Fair Oaks Ave., SYcamore 9-6572

Box Springs
Crown City Mattress Works
37 S Fair Oaks av (Pasa)
SY 6-9101

Book Dealers
Babcock, Corinne
1028 Mission st (SP) SY 9-2462

Bohannon, Sally
916 Huntington dr (SM)
SY 9-3363

Bookworm, The
1114 Fair Oaks av (SP) SY 9-6051

Hopkins Rental Library
2164 Huntington dr (SM)
SY 6-6631

Books—Oriental
Perkins, P D & Ione
809 Fair Oaks av (SP) SY 9-3125

Brake Service
Stanyer & Edmondson
818 Fair Oaks av (SP)
SY 9-1307 PY 1-1776
130 N Lake av (Pasa) SY 3-1657
400 S Fair Oaks (Pasa) SY 3-8167

Building Contractors
Armstrong, H A & Co
2437 Huntington dr (SM)
SY 6-3818 AT 1-5160

Foss Construction Company
171 S Los Robles av (Pasa)
SY 3-4154

Shepard-Morgan & Co
2300 Huntington dr (SM)
SY 3-6914 AT 2-4646 CU 3-1551

Building & Loan Associations
First Federal Savings & Loan
Association of South Pasadena
911 Fair Oaks av (SP)
SY 9-4143 PY 1-1067

Building Material
Patten-Blinn Lumber Co
905 Mission st (SP)
SY 9-2173 PY1-1421

Business Adjustments
Northrup Business Adjustments
117 E Colorado
510-12-14 Security Bldg (Pasa)
SY 3-4134 RY 1-6572

Burglar Alarms
Crown Burglar Alarm Systems
35 S Raymond (Pasa) SY 6-5381

Candy Business
Finegan's Natural Food Shop
917 Fair Oaks (SP) SY 9-4023

Mary Helen's
806 Fair Oaks av (SP) SY 9-5513

Cash Registers
Adair Typewriter Sales & Repairing
2805 N Figueroa av(LA) CA 7942

Cement, Lime & Plaster
Patten-Blinn Lumber Co
905 Mission st (SP)
SY 9-2173 PY 1-1421

Cereals
Finegan's Natural Food Shop
917 Fair Oaks av (SP) SY 9-4023

Chinaware
Appel, A A
813 Fair Oaks av (SP)
SY 9-2289 PY 1-1597

Live Hardware Co
1511-13 Mission st (SP)
SY 9-1029 PY 1-1307

Chiropractors
Howland, Dr Helen N
1209 Fair Oaks av (SP)
SY 9-1072

City Government
San Marino, City of
2200 Huntington dr
SY 2-6393 AT 2-1026
Fire Dept SY 3-3313 AT 2-2134
Park Dept, Virginia rd SY 3-4042
Police Dept, 2200 Huntington dr
SY 2-2131 AT 2-2131

South Pasadena, City of
1424 Mission st, All Departments
SY 9-1121 PY 1-1177

"Caretakers of Clothes"

CLEANING —— DYEING —— TAILORING

—— DRIVE-IN SERVICE ——

BON MARCHE DYE WORKS

G. M. LINDELL —— WE OPERATE OUR OWN PLANT

—— SYcamore 9-3146 ——

1310 Fair Oaks Ave. **South Pasadena**

Cleaners & Dyers

Acme Cleaners & Dyers
1747 Garfield av (SP) AT 2-3775

Bon Marche Dye Works
Lindell, G Melvin
1310 Fair Oaks av (SP) SY 9-3146

French Cleaners & Dyers
LeMelle, H Francis
1110 Fair Oaks av (SP) SY 9-4444

Gigantic Cleaners & Laundry
1407 Mission st (SP) SY 9-5111
1401 Huntington dr (SP)
SY 9-9308

A. C. RIDDLER & SON
CLEANERS & DYERS
Fine Fabrics in the clothes worn by discriminating people expertly handled
Women's Wear - Children's Wear
Men's Wear - Home Furnishings
673 So. Raymond Ave., Pasadena 2
SYcamore 6-6173

Stoner's Joy Cleaners & Dyers
5751 Huntington dr North near
Alhambra rd, LA 32...CA 6745

Troy Laundry Co of Pasadena
765 S Fair Oaks ac (Pasa)
SY 3-6151

Clubs

Automobile Club of Southern Calif.
808 E Green st (Pasa)
SY 6-4341 RY 1-6911
After 5:30 p.m. call.....RI 3111

Coats

Trimble & Mackellar
1171 Fair Oaks (SP)..SY 9-1612

Collections

Northrup Business Adjustments
117 E Colorado, 510-12-14
Security Bldg (Pasa)
SY 3-4134 RY 1-6572

Escrow & Loan Service Co Inc
1501 Mission st (SP)
SY 9-4191 PY 1-1987

Confectionery Business

Fosselman, C A
1515 Mission st (SP) SY 9-4625
5624 N Figueroa, Highland Park
CL 6-9163
Factory, 1824 W Main st (Alh)
AT 2-6533

Mary Helen's
806 Fair Oaks av (SP)
SY 9-5513

Contractors—Electrical

Jones, R R Electric Co
925 Meridian av (SP)
SY 9-2242 PY 1-1194

South Pasadena Electric Co
907 Fair Oaks av (SP)
PY 1-1941 SY 9-2163

Dairy Products

Adohr Milk Farms
800 S Arroyo Parkway, Pasa
SY 6-6112 RY 1-6917
For Alhambra dial operator and ask for.....Zenith 2121

Crown City Dairy Co
1135 E Colorado st (Pasa)
SY 3-3181 RY 1-6802
from Alhambra phones ask operator for.....Zenith 5701

Dancing Schools

Kennedy, Merrill S
1414 Rollin st (SP)....SY 9-1475

Marosoff & Maronova
Cor Fair Oaks and Hope st (SP)
SY 9-6376

Dentists

Bish, Chas C, DDS, MDSC
1401 Fair Oaks (SP)..SY 9-1329

Clark, Arthur J, DDS, MDSC
1600 Fair Oaks av (SP)
SY 9-1636

Gawley, Robert J, DDS, MDSC
248 E Main st
Alhambra .....AT 1-5235
Res: 330 Alta Vista av (SP)
AL 5076

LEARN TO DANCE

BALLET — TAP — BALLROOM

ADULTS and CHILDREN

CLASSES DAY OR NIGHT

Expert Teaching Staff — Private Lessons 11 A. M. to 10 P. M.

THE MYRONS

DANCE STUDIOS

Formerly Marosoff and Maronova

Southeast Corner Fair Oaks and Hope St.

SOUTH PASADENA SY. 9-6376

Los Angeles Studio, 3832 Wilshire Blvd., FAirfax 1733

Department Stores

Appel, A A
813 Fair Oaks av (SP)
SY 9-2289 PY 1-1597

Broadway-Pasadena, The
Colorado at Los Robles (Pasa)
SY 6-9121

Nash, F C Co Dept Store
141 E Colorado st (Pasa)
SY 6-5311 RY 1-6931
From Alh dial opr..Zenith 5311

Detectives

Freeman, W W Detective Agency
35 S Raymond av.....SY 6-5381

Directory Business

South Pasadena Review
1108 Fair Oaks av (SP)
SY 9-1161 PY 1-1412

Dogs

SAN MARINO PET SUPPLY

2506 Huntington Dr., San Marino

Wholesale and Retail Pet Supplies

We Also Operate

MONTEREY COCKER KENNELS

Registered Cocker Puppies

Kennel Phone BUdlong 8-1268 — Store Phone CU 3-2460

Drapery Cleaners

Riddler, A C & Son
637 S Raymond (Pasa) SY 6-6173

Dresses—Ready-to-Wear

Laura Nan's Dress Shop
1128 Fair Oaks av (SP) SY 9-5335

Trimble & Mackellar
1171 Fair Oaks av (SP)
SY 9-1612

Druggists

Burr Drug Store
1001 Mission st (cor Meridian, at Santa Fe crossing) (SP)
SY 9-1661

Gaskill's Raymond Pharmacy
Northwest cor Fair Oaks av and Mission st (SP).....SY 9-1414

Gordon's Monterey Pharmacy
1173 Fair Oaks av (SP)
SY 9-1292

Pool's Pharmacy
1935 Huntington dr (SP)
SY 9-2132 PY 1-1771 AT 2-2761

San Marino Pharmacy
Los Robles and Mission st (SM)

A. A. APPEL

813 Fair Oaks Ave. SY. 9-2289 — PY. 1-1597

• REFRIGERATORS •

GENERAL ELECTRIC —— KELVINATORS

• RANGES •

MAGIC CHEF — GAFFERS & SATTLER — WESTERN HOLLY

EASY WASHERS — "SUNBEAM" ELECTRICAL APPLIANCES

Large CHINA and CRYSTAL Selection

VISIT OUR BASEMENT for TOYS — KITCHEN HARDWARE

F. C. NASH & CO.

Pasadena's Most Complete Dep't Store

Complete One-stop Shopping Center

Fashions for the Entire Family
Household and Garden Needs
Complete Food Headquarters

Where the Parkway Meets Colorado

"Duplicators"
Adair Typewriter Sales & Repairing
2805 N Figueroa av,
Highland Park, LA.... CA 7942

Electrical Appliances
See Appliances

Electrical Business
Jones, R R Electrical Co
925 Meridian av (SP)
SY 9-2242 PY 1-1194

Southern California Edison Co
1502 Mission st (SP) ..SY 9-3033

South Pasadena Electric Co
907 Fair Oaks av (SP)
SY 9-2163 PY 1-1941

Electric Motor Repairing-Rewinding
Wiley, R K
1031 Hope st (SP)... SY 9-3122

RELIABLE
PRESCRIPTION
SY. 9-1414 SERVICE

South Pasadena's Oldest Established Pharmacy

GASKILL'S PHARMACY

Northwest Corner Fair Oaks at Mission Street

South Pasadena Electric Co.
907 FAIR OAKS • SO. PASADENA
Phones SY. 9-2163 • PY. 1-1941
Sales & Service
ALL-ELECTRIC KITCHENS
Electrical
• REPAIRS
• WIRING
• FIXTURES
• SUPPLIES
NORGE-PHILCO
CROSLEY
Refrigerators
RADIOS
ELECTRIC RANGES
ELECTRICAL CONTRACTORS

Employment

Pasadena Service Bureau Agency
Domestic and Commercial Help
117 E Colorado st
Room 516 (Pasa) .....SY 3-4151

Escrows

ESCROW & LOAN SERVICE CO.
Incorporated
LES ALLEN, President
Escrows - Real Estate Loans
Collections
1501 Mission Street
SYcamore 9-4191 — PYramid 1-1987

Land Escrow and Safe Deposit Co
36 W Bay State st (Alhambra)
AT 2-1167 CU 3-2168

Exterminating

U S Termite Control Co
Main office 150 E Glenarm (Pasa)
SY 9-3580 PY 1-1804
Branch office 1425 Bank st (SP)
SY 9-4515
Alh phones cal opr Zenith 5714

Feed

Balk Pet & Garden Supplies
1518 Mission st (SP)..SY 9-4550

Fertilizer Business

Balk Pet & Garden Supplies
1518 Mission st (SP)..SY 9-4550

DOMESTIC AND COMMERCIAL HELP
PASADENA SERVICE BUREAU
... AGENCY ...
Cooks - Maids
Children's Nurses
Governesses
Gardeners, Etc.
Bookkeepers
Stenographers
Also General
Clerical Help
Serving South Pasadena, San Marino and vicinity with first-class help for more than 20 years.
Private interviewing rooms for employers and applicants.
PHONE SYcamore 3-4151
Mrs. Agnes Fowlds, Mgr.
117 E. Colorado — Room 516 — Pasadena

Better Gardens
2446 Huntington dr (SM)
SY 2-7911

Garden Knoll—Shade Plant Nursery
625 Fair Oaks av (SP) SY 9-4053

Live Hardware
1511-13 Mission st (SP)
SY 9-1029 PY 1-1307

Film Developing

Macy's Photo Shop
919 Fair Oaks av (SP)
SY 9-4924 PY 1-1344

Florists

Clark Florists
Fair Oaks av at Columbia (SP)
SY 9-5313

Flower Box, The
1167 Fair Oaks av(SP) SY 9-5224

Siebrecht's Flowers Inc
630 E Colorado st (Pasa)
SY 3-1916

Fruits—Dried

Finegan's Natural Food Shop
917 Fair Oaks av (SP) SY 9-4023

Funeral Directors

Turner, Stevens & Eggleston
1000 Fremont av (SP)
SY 9-1082 PY 1-1738

Fur Cleaners

Riddler, A C & Son
673 S Raymond av (Pasa)
SY 6-6173

Fur Storage

The Broadway-Pasadena
Colorado at Los Robles (Pasa)
SY 6-9121

Furniture Business

Cole's Custom Furniture & Appliances
1509 Mission st (SP)
PY 1-1541 SY 9-2744

Kelly's—South Pasadena
1503 Mission st (SP). SY 9-1176

South Pasadena Furniture
1503 Mission st (SP) SY 9-1466

Furniture—Custom Made

Cole's Custom Furniture & Appliances
1509 Mission st (SP)
PY 1-1541 SY 9-2744

Lessa's Studio
1161 Fair Oaks av (SP)
SY 9-4613

Furniture—Used

Lessa's
1161 Fair Oaks av (SP) SY 9-4613

Garden Furniture

Eder & Buck Awning Co
1211 Fair Oaks av (SP) SY 9-2791

Garden Tools

Balk Pet & Garden Supplies
1518 Mission st (SP)..SY 9-4550

Better Gardens
2446 Huntington dr (SM)
SY 2-7911

Live Hardware Co
1511-13 Mission st (SP)
SY 9-1029 PY 1-1307

Oneonta Hardware Co
1510 Mission st (SP)
SY 9-1043 PY 1-1369

Gas Business

Southern California Gas Co
1504 Mission st (SP)..SY 3-3111

General Construction

FOSS CONSTRUCTION CO.
"Since 1903"
TERMITE & FUNGUS CONTROL
GENERAL CONTRACTORS
ALTERATIONS
171 S. Los Robles Ave. SY. 3-4154

Gift Shop

Appel, A A
813 Fair Oaks av (SP)
SY 9-2289 PY 1-1597

YOUR WESTINGHOUSE DEALER
Refrigerators -- Ranges -- Roasters -- Ironers
Automatic Washers -- Room Heaters -- Furniture -- Radios
Complete Service Department on Home Appliances
COLE'S
CUSTOM FURNITURE & APPLIANCES
PY. 1-1541 1509 Mission St., South Pasadena SY. 9-2744

Bohannon, Sally
916 Huntington dr (SM)
SY 9-3363
Bookworm, The
1114 Fair Oaks av (SP) SY 9-6051
Gohmert Art Shop
913 Fair Oaks av (SP) SY 9-9348
Hall's Gifts
1009 Fair Oaks av (SP) SY 9-2281
Hopkins Rental Library
2164 Huntington dr (SM)
SY 6-6631
Live Hardware Co
1511-13 Mission st (SP)
SY 9-1029 PY 1-1307

Glass Business

ALHAMBRA GLASS CO.

Glass of All Kinds
Plain-Beveled Venetian
Mirrors Modernized, Resilvered
Table Tops
Broken Glass Replaced in Your Home
103 N. Garfield Ave. ATlantic 2-2551
Alhambra

GRAHAM GLASS CO.

GLASS - - - MIRRORS
Window Glass Repaired
Resilvering - Mirrored Novelties
Glass Tops for Desks and Tables
(We Take Patterns)
1507 El Centro — SYcamore 9-3645

Live Hardware Co
1511-13 Mission st
SY 9-1029 PY 1-1307
Oneonta Hardware
1510 Mission st (SP)
SY 9-1043 PY 1-1369

Greeting Cards

Bookworm, The
1114 Fair Oaks av (SP) SY 9-6051
Gohmert Art Shop
913 Fair Oaks av (SP) SY 9-9348
Hall's Homemaking Shop
1009 Fair Oaks av (SP) SY 9-2281

Hardware—Builders

Live Hardware Co
1511-13 Mission st (SP)
SY 9-1029 PY 1-1307
Patten-Blinn Lumber Co
905 Mission st (SP)
SY 9-2173 PY 1-1421

Hardware

Live Hardware Co
1511-13 Mission st (SP)
SY 9-1029 PY 1-1307
Oneonta Hardware Co
1510 Mission st (SP)
SY 9-1043 PY 1-1369

Hat Renovating Business

Bon Marche Dye Works
1310 Fair Oaks av (SP) SY 9-3146
Troy Laundry of Pasadena
765 S Fair Oaks (Pasa)
SY 3-6151

Health Foods

FINEGAN'S NATURAL FOOD SHOP

Vitamins—From natural sources
We have every known vitamin
Diabetic Foods—Cellu and Diamel
Honey—Pure bee ripened
Cereals and Flour—Whole grain
Fruits—Sun dried, unsulphured
Nuts and Candies
Fresh Vegetable Juices and Fruit Juices
917 Fair Oaks Ave. SYcamore 9-4023

Heating

Coots Brothers Plumbing
South Pasadena Plumbing Co
717 Fair Oaks av (SP)
SY 9-1422 PY 1-1998
Dunn, F J S
715 Fair Oaks av (SP) SY 9-2610
Foothill Valley Gas Appliances Co
1125 Fair Oaks av (SP)
SY 9-4771
Nights ..... CL 6-7949
Mark's Plumbing Co
1500 El Centro st (SP)
SY 9-3115 PY 1-2792
Thomas, E N & Son
1208 Fair Oaks av (SP)
SY 9-1551
If no answer..... SY 9-2876

Hosiery

Heartt's Good Shoes
1007 Fair Oaks av (SP)
SY 9-4077

Hospital—See Sanitariums

Household & Kitchen Utensils

Live Hardware Co
1511-13 Mission st (SP)
SY 9-1029 PY 1-1307
Oneonta Hardware Co
1510 Mission st (SP)
SY 9-1043 PY 1-1369

Ice Cream Business

Crown City Dairy Co
1135 E Colorado st (Pasa)
SY 3-3181 RY 1-6802
from Alh phones . . Zenith 5701
Fosselman, C A Ice Cream Co
1515 Mission st (SP) . SY 9-4625
5624 N Figueroa (LA) CL 6-9163

Income Tax Service

Hughes, Alan H
1111 Windsor pl (SP) . . SY 9-2208

Insulation Business

Lytle, John W
2383 E Walnut st (Pasa)
SY 2-4105
Strong Roofing & Insulation Co
710 S Garfield av (Alh)
AT 2-1159
U S Rock Wool Insulation
401 N Marengo (Alh) . . AT 1-5316

MONARCH ROOFING & INSULATING CO.
ROOFING OF ALL TYPES
COMPLETE REPAIR SERVICE
U. S. Rock Wool Home Insulation
500 South Raymond Avenue
Pasadena 2
SYcamore 6-6191 RYan 1-6298

Insurance—Automobile

Cooper, Carl V
1106 Fair Oaks av (SP)
SY 9-2044

Farmers Insurance Group
45 S Raymond av (Pasa)
SY 6-5395

Garmhausen, Walter A
1425 Mission st (SP)..SY 2-7101

McCarthy, Dan J
1928 Huntington dr (SP)
SY 9-5653
Res: 1960 Huntington dr (SP)
SY 9-5653

Montgomery Realty Service
2570 Mission st (SM)...SY 9-1178

San Marino Realty Co
992 Huntington dr (SM)
SY 9-3660 AT 2-1907

Insurance Business

Anders, E O Co
520 Mission st (SP)
SY 9-2377 PY 1-2407

Arthur, Charles L
901 E Green st (Pasa)..SY 6-3333

Carr, William K
819 Montrose av (SP)..SY 9-2103

Cooper, Carl V
1106 Fair Oaks av (SP)
SY 9-2044

Farmers Insurance Group
45 S Raymond av (Pasa)
SY 6-5395

GARMSHAUSEN, WALTER A.
All Forms of Insurance
"Know Your Agent"
1425 Mission St. - SYcamore 2-7101
Residence Phone - SYcamore 9-2111

Filley Mortgage Co
1114½ Fair Oaks av (SP)
SY 9-1484

Heideman, William H
1705 Huntington dr (SP)
SY 9-3545

Hepp, Leo H Insurance Broker
2162 Roanoke rd (SM)
CU 3-1806
bus, 108 W 6th st (LA)..MI 1967

Hill, R H
1406 Huntington dr (SP)
SY 9-3251

Farmers Insurance Group
Van Kuran & Gross, Dist. Mgrs.
45 S. RAYMOND, PASADENA
SY. 6-5395
AUTOMOBILE, FIRE, TRUCK
COMPENSATION, LIABILITY
South Pasadena Agents
J. C. McCrory — SY. 9-2234
C. B. Gage — PY. 1-1937

Jones, Sallie M
1918 Leman st (SP)...SY 9-3215

Kendall, F W
New York Life Insurance Co
1013 Mission st, Apt 3 (SP)
SY 9-6044

Lanehart, Clyde J
2514 Huntington dr (SM)
AT 1-2753 SY 6-4474

Law, Olive I
1836 Fremont av (SP) PY 1-1414

Marble, The John M C Co
609 South Grand (LA) TR 3776
From Pasadena opr..Zenith 3776

Matthews Realty Co
1112 Fair Oaks av (SP)
SY 9-3195

McCarthy, Dan J
1928 Huntington dr (SP)
SY 9-5653
Res: 1960 Huntington dr (SP)
SY 9-5653

McCrory, John J
1914 Leman st (SP)..SY 9-2234

Montgomery Realty Service
2570 Mission st (SM)..SY 9-1178

OLIVE I. LAW AGENCY
Complete
Insurance Service
Real Estate
1836 Fremont Ave
PYramid 1-1414
SYcamore 9-4966

Nelson, John W
1123 Fair Oaks av (SP)
SY 9-6625 PY 1-1051

San Marino Realty Co
992 Huntington dr (SM)
AT 2-1907 SY 9-3660

Snowden, Constance H and John W
2455 Huntington dr (SM)
SY 6-4813

Thomas Companies
2486 Huntington dr (SM)
SY 6-9169

Washburn Bros
1028 Glendon Way (SP)
SY 9-1008

WEST COAST BOND AND
MORTGAGE CO.
James T. Cox, Manager
INSURANCE DEPARTMENT
315 East Colorado Street
Pasadena 1, Calif.
SYcamore 3-5137 — RYan 1-6671

Investments

Filley Mortgage Co
1114½ Fair Oaks av (SP)
SY 9-1484

First Federal Savings & Loan Assn of South Pasadena
911 Fair Oaks av (SP)
SY 9-4143 PY 1-1067

Iron Works

Meridian Iron Works
913 Meridian av (SP)..SY 9-3615

Ironers

Kelly's—South Pasadena
1503 Mission st (SP)..SY 9-1176

Jewelry Business

Holloway, Harry H
1132 Fair Oaks av (SP)
SY 9-5547

Lauderbaugh, Guy
San Marino's Jeweler
1006 Huntington dr (SM)
AT 1-2551

Harry H. Holloway
- - - Jeweler - - -
1132 Fair Oaks Ave.
SY. 9-5547 Parking

THOMPSON, E. BRUCE
Jeweler and Factory Watchtician
Swiss and American Watches Repaired So They Will Keep Time
Hamilton - Elgin - Gruen - Waltham
Longines
1019 Fair Oaks Ave. SY. 9-2264

Upton & Albrecht
905 Fair Oaks av (SP) SY 9-6921

Knitting

Widdecke, Mary
936 Huntington dr (SM)
AT 2-6360

Kitchens—Tile

James, R W, Tile Co
1826 Diamond av (SP) BL 7-2367

Premier Tile & Marble Co
1612 Mission st (SP)
SY 9-5734 PY 1-1105

Kitchens—Complete Units

Kelly's—South Pasadena
1503 Mission st (SP)...SY 9-1176

Lawn Mowers

Live Hardware Co
1511-13 Mission st (SP)
SY 9-1029 PY 1-1307

Oneonta Hardware Co
1510 Mission st (SP)
SY 9-1043 PY 1-1369

Laundry Business

Alhambra Laundry Co
507 S Stoneman av (Alh)
AT 2-6131

TROY LAUNDRY COMPANY
of Pasadena
Troy Odorless Dry Cleaning
765 So. Fair Oaks Ave., Pasadena
SYcamore 3-6151

Leather Cleaners

Riddler, A C & Son
673 S Raymond av (Pasa)
SY 6-6173

Libraries—Lending

Bohannon, Sally
916 Huntington dr (SM)
SY 9-3363

Bookworm, The
1114 Fair Oaks av (SP)
SY 9-6051

Hopkins' Rental Library
(Max R & Winifred Hopkins, owners)
2164 Huntington dr (SM)
SY 6-6631

Linoleum

● LINOLEUM ●
Linoleum Drainboards
Cove-Base, Asphalt Tile
Wall Linoleum
Window Shades—Reversing
Venetian Blinds—Reconditiong
Rugs and Carpets
Modern Linoleum Shop
1512 Mission Street
SYcamore 9-3806

Loans—Real Estate
Bank of America
South Pasadena Branch
901 Fair Oaks av (SP)
SY 9-1184 PY 1-1167
Escrow & Loan Service Co
1501 Mission st (SP)
SY 9-4191 PY 1-1987

FIRST FEDERAL SAVINGS AND LOAN ASSOCIATION
South Pasadena
Pass Book Accounts
or
Fully Paid Certificates
Federally Insured Investments
911 Fair Oaks Avenue
PYramid 1-1067 SYcamore 9-4143

Heideman, William H
1705 Huntington dr (SP)
SY 9-3545
Marble, The John M C Co
609 South Grand (LA) TR 3776
From Pas dial oper. Zenith 3776
Matthews Realty Co
1112 Fair Oaks av (SP)
SY 9-3195
San Marino Realty Co
992 Huntington dr (SM)
CU 3-2861 SY 9-3660 AT 2-1907
Security-First National Bank
South Pasadena Branch
824 Fair Oaks av (SP)
SY 9-1168 PY 1-1144

Locksmiths
Oneonta Hardware Co
1510 Mission st (SP)
SY 9-1043 PY 1-1369

Lumber Business
Patten-Blinn Lumber Co
905 Mission st (SP)
SY 9-2173 PY 1-1421

Machine Shops
Cooper, Glenn
1401 Mission st (SP) . . SY 9-2503

Mantles—Marble
Premier Tile & Marble Co
1612 Mission st (SP)
SY 9-5734 PY 1-1105

Manufacturing
Crescent Engineering Co
1130 Fair Oaks av (SP) SY 9-1244
Phillips Aviation Co
1525 Monterey rd (SP)
SY 9-4184 PY 1-1181

Markets

M-M FOODS
13
Complete Departments
To Serve You
1401 Huntington Dr., So. Pasadena
SYcamore 9-5531 — PYramid 1-1149

Market Basket
1001 Fair Oaks av (SP) SY 9-4747
900 Huntington dr (SM)
SY 9-3301
Marino Mission Market
2650 Mission st (SM)
SY 9-4161 AT 2-2157

OUR MARKET
— YOUR FOOD CENTER —
Groceries - Meats - Vegetables
— FREE DELIVERY —
923 Fair Oaks Ave., South Pasadena
SY 9-4114-15-16 — PY 1-2557

Safeway Stores
No 540, 1003 Mission st (SP)
SY 9-9230
No 545, 1104 Fair Oaks av (SP)
SY 9-9387

Mattress—All Types
Crown City Mattress Works
37 S Fair Oaks av (Pasa)
SY 6-9101

Mattress—Renovation
Crown City Mattress Works
37 S Fair Oaks av (Pasa)
SY 6-9101

Meats
M-M Economy Meats
1401 Huntington dr (SP)
SY 9-6921

Medicine Cabinets
Premier Tile & Marble Co
1612 Mission st (SP)
SY 9-5734 PY 1-1105

Men's Furnishings
Stoop's Men's Shop
1005 Fair Oaks av (SP)
SY 9-5448

Millinery Business
The Broadway Pasadena
Colorado at Los Robles av (Pasa)
SY 6-9121
Trimble & Mackellar
1171 Fair Oaks av (SP)
SY 9-1612

Mimeographing
Pasadena Service Bureau Agency
Domestic and Commercial Help
117 E Colorado st Room 516
(Pasa) SY 3-4151

Modeling—Personal Charm
Dorothy Ashand School (SP)
SY 9-4915

Mortgages
First Federal Savings & Loan
Ass'n of South Pasadena
911 Fair Oaks av (SP)
SY 9-4143 PY 1-1067
Marble, The John M C Co
609 South Grand (LA) TR 3776
From Pasa oper . . . . . Zenith 3776

Moth Proofing
Crown City Mattress Works
37 S Fair Oaks av (Pasa)
SY 6-9101

Moving Business
Bekins Van & Storage Co
511 S Fair Oaks (Pasa)
SY 2-5151 RY 1-6335
Oneonta Transfer & Storage
812 Fremont av (SP)
SY 9-1187 PY 1-1103
Valley Van & Storage Co
102 N Garfield av (Alh)
AT 2-2255

Multigraphing
Pasadena Service Bureau Agency
Domestic and Commercial Help
117 E Colorado st Room 516
(Pasa) SY 3-4151

Natural Foods
Finegan's Natural Food Shop
917 Fair Oaks av (SP) SY 9-4023

Newspapers
Pasadena Star-News
525 E Colorado st (Pasa)
SY 2-3111 RY 1-6986
San Marino Tribune
2260 Huntington dr (SM)
SY 2-3343 AT 2-5707
South Pasadena Review
1108 Fair Oaks av (SP)
SY 9-1161 PY 1-1412

Notary Public
Gigas, Braeme E
1524 Mission st (SP)
SY 9-5923 PY 1-1177
Hopkins, Max R
2164 Huntington dr (SM)
SY 6-6631
McCrory, John J
1914 Leman st (SP) . . . . SY 9-2234
Montgomery Realty Service
2570 Mission st (SM) SY 9-1178
Reay, Dwight H
903 Fair Oaks av (SP)
PY 1-1455 SY 9-6618
San Marino Realty Co
992 Huntington dr (SM)
CU 3-2861 AT 2-1907 SY 9-3660
Taylor, Dora O
1125 Mound av (SP) SY 9-1932
Washburn Bros
1028 Glendon Way (SP)
SY 9-1008

Nursery Business
Better Gardens
2446 Huntington dr (SM)
SY 2-7911
Don's Nursery & Flower Shop
Pasadena av and Arroyo dr (SP)
SY 9-5801

GARDEN KNOLL
SHADE PLANT NURSERY
625 Fair Oaks Avenue
AZALEAS - CAMELLIAS
Ferns - Fuchsia - Garden Supplies
SYcamore 9-4053

Nuts—Edible
Finegan's Natural Food Shop
917 Fair Oaks av (SP) SY 9-4023

Opticians
James, Floyd R
885 E Colorado (Pasa) SY 9-2152

Optometrists
James, Floyd R
885 E Colorado (Pasa) SY 9-2152
Morton W Giles
28 E Main st (Alh) AT 1-0754
Res: 2240 Lorain rd (SM)
AT 1-5412
Van Sickle Garrett Foster
1122 Fair Oaks av (SP)
SY 9-2212

Orthodontist
Gawley, Robert J, DDS, MDSC
243 E Main st (Alh) AT 1-5235
Res: 330 Alta Vista av (SP)
AL 5076

Paint Business
Live Hardware Co
1511-13 Mission st (Sp)
SY 9-1029 PY 1-1307

WEBER, HARRY W.
"Since 1921"
NU-ENAMEL
QUALITY PAINTS
For Amateurs or Experts
1101 Fair Oaks Ave., South Pasadena
SYcamore 9-1648

Licensed — Exterior Painting for Protection

MEHL BROS.

SINCE 1914

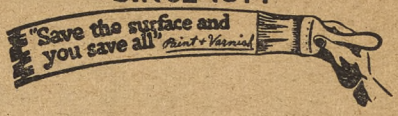

Insured — Interior Decorating for Appearance

Beautify Your Home With Better Paints and Wallpapers

FOR QUALITY — COLOR — HIGH-GRADE WORKMANSHIP

AT. 4-3473 —— CALL —— SY. 7-6380

Oneonta Hardware Co
1510 Mission st (SP)
SY 9-1043 PY 1-1369

Patten-Blinn Lumber Co
905 Mission st (SP)
SY 9-2173 PY 1-1421

Wilson-Millay
1331 Huntington dr (SP)
AL 3030

Painting Contractors

Mehl Bros
223 W Mariposa (Pasa) SY 7-6380

HULES, JAMES M.

Dependable

PAINTING - DECORATING

525 Hermosa Street, South Pasadena

PYramid 1-2033

Hules, James M
525 Hermosa st (SP) . PY 1-2033

PHOTOGRAPHY

- Fine Portrait
- Children
- Wedding
- Natural Color
- Social Group
- Speed Lamp

Ernest H. Brooks
PHOTOGRAPHER

SY. 9-1136 —— ALL LINES

Residence — AT. 2-2242

1008 Fair Oaks Ave. (Opposite Rialto Theatre)

Open Daily, Evenings and Sunday by Appointment

Fifteen Years in San Gabriel Valley

FOR THE BEST IN

★ FILM DEVELOPING ★ PHOTOSTATS
★ PHOTOGRAPHIC EQUIPMENT ★ PHOTO ACCESSORIES

Macy's Photo Shop

PY. 1-1344 919 Fair Oaks Avenue SY. 9-4924

Pet Supplies

BALK'S PET SHOP

PET SUPPLIES
FEED & FUEL
SEED & FERTILIZER
FREE DELIVERY

1518 Mission St. SYcamore 9-4550

Better Gardens
2446 Huntington dr (SM) SY 2-7911

San Marino Pet Supply
2506 Huntington dr at Del Mar (SM) CU 3-2460

Pest Control

U S Termite Control Corp Ltd
150 E Glenarm (Pasa) SY 9-3580 PY 1-1804
SP Branch .....SY 9-4515
From Alhambra .....ZE 5714

Photographers

Brooks, Ernest H
1008 Fair Oaks av (SP) SY 9-1136

Cullings Studio
1321 Huntington dr at Fremont (SP) AL 4190

Photographers—Commercial

Brooks, Ernest H
1008 Fair Oaks av (SP) SY 9-1136

Garden Studio, The
1008 Mound av (SP) SY 9-6362 SY 9-1879

Photographers—Portrait

Brooks, Ernest H
1008 Fair Oaks av (SP) SY 9-1136

Garden Studio, The
1008 Mound av (SP) SY 9-6362 SY 9-1879

Photographic Supplies

Macy's Photo Shop
919 Fair Oaks av (SP) SY 9-4924 PY 1-1344

Photostats

Macy's Photo Shop
919 Fair Oaks av (SP) SY 9-4924 PY 1-1344

Physicians & Surgeons, D. O.

Bean, James F
1134 Fair Oaks av (SP) SY 9-6818

Damerel, J B
1600 Fair Oaks av (SP) SY 9-4731

Martin, Hoyt F
(Eye, ear, nose and throat)
1026 Fair Oaks av (SP) SY 9-1641

Whiting, Lorenzo D
2585 Huntington dr (SM) SY 3-6188
Res: 1225 So Second st Arcadia AT 7-1176

Woodruff, George H
2592 Mission st (SM)..SY 9-3466

Physicians & Surgeons, M. D.

Eshoo, Darius MD
1613 Monterey rd (SP) SY 9-5728 PY 1-2282

Hall, Lawrence H Dr
(eye, ear, nose & throat)
1520 Oak st (SP).....SY 9-6411
If no ans call .....SY 6-8111

Hanson, O H
Hanson, Paul
2142 Huntington dr (SM) AT 2-2830 SY 9-5636

Hughes, Clifford M
1426 Fair Oaks av (SP).SY 9-2564
Res. .....SY 9-5594

Johnson, William T
2 N Garfield av, Alhambra AT 1-8100
Res. 1910 Mill rd (SP).SY 9-2177
If no answer call.....AT 2-1808

Shoemaker, H R D
1949 Huntington dr (SP) SY 9-2681

PLUMBING SERVICE

SYcamore 9-1422 — PYramid 1-1998
EMERGENCY REPAIRING

Water Heaters Sold and Serviced
Quick Installations — Time Payments
Authorized Ruud Sales and Service

SOUTH PASADENA PLUMBING CO.

COOTS BROS., Proprietors

717 Fair Oaks Avenue

Supple, Albert
1401 Fair Oaks av (SP) SY 9-3055
Res 1724 Oak st (SP) . . SY 9-1552
In no answer call . . . . . SY 2-2167

Piano Tuners

Taber's Sewing Machine Shop
1100 Mission st (SP) . . . SY 9-1324

Picture Framing

Alhambra Glass Co
103 N Garfield, Alhambra AT 2-2551

Gohmert Art Shop
913 Fair Oaks av (SP) . SY 9-9348

Graham Glass Co
1507 El Centro St (SP) SY 9-3645

MARK'S PLUMBING

Prompt **SERVICE** *Efficient*

SYcamore 9-3115 PYramid 1-2792

SPECIALIZING IN

-- REPAIRS --

South Pasadena — Pasadena — San Marino

HEATING APPLIANCES — WATER HEATERS
FURNACE CONTROLS — SPRINKLING SYSTEMS
SALES SERVICE

PERCY MARKOWITZ

1500 El Centro St. South Pasadena

We do our work and do it well.
For satisfaction's what we sell. . .

SYcamore 9-1551
Evenings SYcamore 9-2876
PLUMBING REPAIRS
• SEWER WORK
• WATER HEATERS
E. N. THOMAS & SON, INC.
1208 FAIR OAKS AVENUE
SOUTH PASADENA

Plastics

CRESCENT ENGINEERING & RESEARCH CO.
Headquarters for Cements, Dyes and Processing Materials for Plastics
1130 Fair Oaks Ave., South Pasadena
SYcamore 9-1244 — PYramid 1-1641

Plumbing Business

Coots Brothers
717 Fair Oaks av (SP)
SY 9-1422 PY 1-1998

Mark's Plumbing Co
1500 El Centro st (SP)
SY 9-3115 PY 1-2792

South Pasadena Plumbing Co
717 Fair Oaks av (SP)
SY 9-1422 PY 1-1998

Thomas E N & Son
1208 Fair Oaks av (SP)
SY 9-1551
If no ans call ..... SY 9-2876

Printing Business

South Pasadena Review
1108 Fair Oaks av (SP)
SY 9-1161 PY 1-1412

San Marino Tribune
SY 2-3343 AT 2-5707
2260 Huntington dr (SM)

Publishers

Commercial Textbook Ltd
1032 Mission st (SP) SY 9-4948

South Pasadena Review
1108 Fair Oaks av (SP)
SY 9-1161 PY 1-1412

Radio Dealers

Cole's Custom Furniture & Appliances, 1509 Mission st (SP)
PY 1-1541 SY 9-2744

Don Good Radio Service
1014 Fair Oaks av (SP)
SY 9-1194

Kelly's—South Pasadena
1503 Mission st (SP)..SY 9-1176

Stokes Radio Shop
1007 Fair Oaks (SP)..SY 9-2062

South Pasadena Electric Co
907 Fair Oaks av (SP)
SY 9-2163 PY 1-1941

Weber, Harry W, "Since 1925"
1011 Fair Oaks av (SP) SY 9-1648

Radio Servicing

DON GOOD RADIO SERVICE
PHILCO - ZENITH
R.C.A. - PACKARD-BELL - G.E.
1014 Fair Oaks Avenue
SYcamore 9-1194
SERVICE and SALES

Kelly's—South Pasadena
1503 Mission st (SP)..SY 9-1176

South Pasadena Electric So
907 Fair Oaks av (SP)
SY 9-2163 PY 1-1941

Stokes Radio Shop
1007 Fair Oaks (SP)..SY 9-2062

Weber, Harry W, "Since 1921"
1011 Fair Oaks (SP)..SY 9-1648

Ranges—Gas & Electric

Appel, A A
813 Fair Oaks av (SP)
SY 9-2289 PY 1-1597

Foothill Valley Gas Co Appliances
1125 Fair Oaks av (SP)
SY 9-4771
Nights ..... CL 6-7949

Kelly's—South Pasadena
1503 Mission st (SP)..SY 9-1176

Weber, Harry W
1011 Fair Oaks av (SP)
SY 9-1648

RADIO SALES

BUY YOUR NEW RADIO HERE MANY FAMOUS MAKES

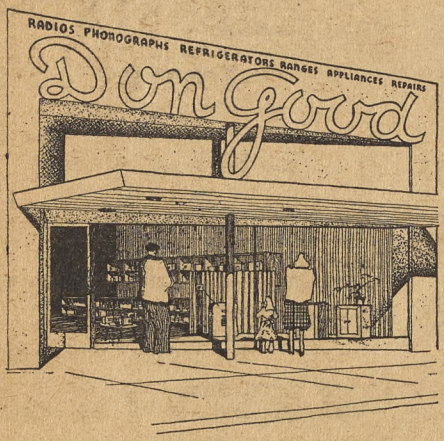

Our New Store at 1014 Fair Oaks

- Stromberg-Carlson
- General Electric
- Admiral
- Motorola
- Gilfillan
- Packard-Bell
- Sonora
- Crosley
- Sparton
- Majestic

CORRECT SALES

Let Our Experience Guide Your Choice

DON GOOD

1014 Fair Oaks Avenue, South Pasadena

SYcamore 9-1194

RADIO SERVICE

SPECIALISTS...
NOT A SIDELINE

PICK-UP
and
DELIVERY
SERVICE
SY 9-1194

RECORD
CHANGER
EXPERTS

•

CORRECT SERVICE to over 25,000 radios in South Pasadena-San Marino in the past thirteen years.

CORRECT SERVICE
ALL MAKES

SYcamore 9-1194

Don Good
RADIO SERVICE INC.

FACTORY REPAIR DEPOT FOR MANY FAMOUS MAKES

RADIO REPAIR SERVICE

To All Makes Regardless of Age or Model

PICK-UP and DELIVERY SERVICE SY 9-1648

Factory Authorized Dealer for
- Philco
- Zenith
- Emerson
- Fada

Repairing to All Electrical Appliances

THE FINEST STORE
THE FINEST SHOP

THE FINEST MODERN EQUIPMENT FOR PROFESSIONAL SERVICE TO YOUR RADIO

RADIO REPAIRING SINCE 1921

HARRY W. WEBER

1011 Fair Oaks Avenue
South Pasadena

Buy Your New Radio at Weber's Where You Are
Guaranteed Satisfaction After Purchase

RADIO

Sales

R C A
VICTOR
PACKARD-
BELL
BENDIX
CLARION

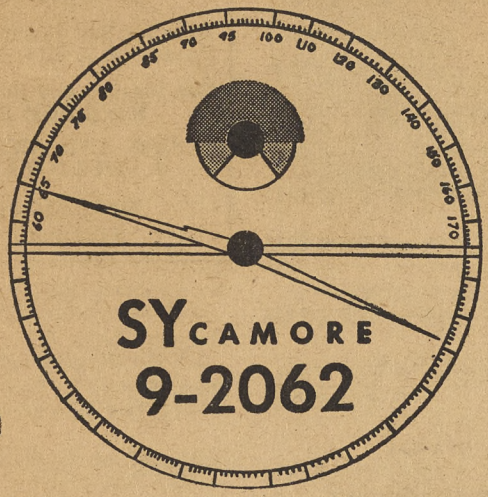

Service

Experts
ARVIN
HOFFMAN
WILCOX-
GAY
RECORDER

We Service
All Makes

STOKES RADIO SERVICE SHOP

1007 Fair Oaks Ave. South Pasadena

Real Estate Business

Anders E O Co
520 Mission st (SP)
SY 9-2377 PY 1-2407

Armistead & Klock Inc
567 E Green st (Pasa)
SY 2-7185 RY 1-6341
317 W Main st (Alh) . AT 2-6890

Armstrong, H A & Co
2437 Huntington dr (SM)
SY 6-3818 AT 1-5160

Burke, C E Co, Real Estate Broker
1406 Huntington dr (SP)
SY 9-1133

Cowherd, Percy L Real Estate Co
2124 Huntington dr (SM)
SY 3-3515 AT 2-4997 CU 3-1288

Filley Mortgage Co
1114½ Fair Oaks av (SP)
SY 9-1484

Gartley Co, The
1200 N Garfield av (Alh)
AT 1-1136

REALTOR Established 1931 REALTOR

E. O. ANDERS COMPANY

See Your REALTOR When You Buy or Sell

South Pasadena, San Marino, Pasadena
And All Contiguous Territory

SALES—EXCHANGES—RENTALS and INSURANCE

"With Integrity We Serve"

SYcamore 9-2377 — 520 Mission St., South Pasadena — PYramid 1-2407
Evenings: SYcamore 9-3060

"Member of South Pasadena, State, and National Realty Boards"

WILLIAM L. HARRISON
REALTOR . . .
Complete Realty Service
2350 Huntington Dr. San Marino
ATlantic 4-1350 L. A. CU 3-1310

Heideman, William
1705 Huntington dr (SP)
SY 9-3545

Hitchcock Realty Co
2138 Huntington dr (SM)
CU 3-2536 AT 2-5987 SY 2-4924

Jones, Sallie M
1918 Leman st (SP) . . SY 9-3215

Lanehart, Clyde J
2514 Huntington dr (SM)
SY 6-4474 AT 1-2753

Lathrop, G H
220 N Huntington dr at
Alhambra rd (LA) CU 3-2019
Res: CL 6-2674

Law, Olive I
1836 Fremont av (SP)
SY 9-4966 PY 1-1414

MATTHEWS REALTY COMPANY
(In business since 1923)
Houses, Lots, City and Farm Property, Sales and Exchanges, Loans and Insurance, National Housing Loans
1112 Fair Oaks Ave. SYcamore 9-3195
Residence: SYcamore 7-4490

Meatheringham, R W
Real Estate Broker
1406 Huntington dr (SP)
SY 9-1133
Res: 1740 Hope st

McCarthy, Dan J
1928 Huntington dr (SP)
SY 9-5653
Res: 1960 Huntington dr (SP)
SY 9-5653

MONTGOMERY REALTY SERVICE
Member San Marino and Pasadena Realty Boards
San Marino and South Pasadena Residential Property
FIRE AND AUTOMOBILE
• INSURANCE •
2570 Mission Street
SYcamore 9-1178

Montgomery Realty Service
2570 Mission st (SM) . SY 9-1178

Munger, Lena C
508 Huntington dr(SM) AT 1-9932

Nash, Sarah H, Real Estate Broker
1817 Los Robles av (SM)
SY 9-3390

Nelson, John W, Real Estate Broker
1123 Fair Oaks av (SP)
SP 9-6625 PY 1-1051

Rider, D W
1400 Fremont av (SP)

San Marino Realty Co
992 Huntington dr (SP)
CU 3-2861 AT 2-1907 SY 9-3660

Shepard & Morgan Co
Realtors—Builders
2300 Huntington dr (SM)
CU 3-1551 AT 2-4646 SY 3-6914

Snowden, Constance H & John W
2455 Huntington dr (SM)
SY 6-4813

Spaulding, V E
1414 Oxley st (SP) . . PY 1-1678

Sperry-Havill, Real Estate Brokers
2205 Huntington dr (SM)
SY 6-6601

SAN MARINO HOMES
RENTALS - GOOD BUYS - HOMESITES - EXCHANGES
SAN MARINO REALTY CO.
JESSIE M. WILLIAMS, Manager & Broker
992 Huntington Drive, San Marino, Calif.
COMPLETE INSURANCE SERVICE
ATlantic 2-1907 CUmberland 3-2861 SYcamore 9-3660

Thomas Companies
2486 Huntington dr (SM)
SY 6-9169

Vogenthaler, Irene, Real Estate Broker
1123 Fair Oaks av (SP)
SY 9-6011 PY 1-1051

Washburn Bros
1028 Glendon Way (SP)
SY 9-1008

Waters, Cora Mae, Realtor
1319 Fremont av (SP) SY 9-3876

Williams, Jessie M
992 Huntington dr (SM)
CU 3-2861 SY 9-3660 AT 2-1907

Reducing—Body Culture

McAlpine's Body Culture Salon
1169 Fair Oaks av (SP) SY 9-6572
See "Body Normalizing"

Refrigeration—Service

Appel, A A
813 Fair Oaks av (SP)
SY 9-2289 PY 1-1597

Cole's Custom Furniture & Appliances
1509 Mission st (SP)
PY 1-1541 SY 9-2744

Don Good
1014 Fair Oaks av (SP) SY 9-1194

GIBSON REFRIGERATION
All Makes Repaired
Markets, Apartment Houses and Domestic
SALES AND SERVICE
ALbany 8750

Kelly's—South Pasadena
1503 Mission st S(P) . . SY 9-1176

Weber, Harry H
1011 Fair Oaks av(SP) SY 9-1648

Remodeling

Foss Construction Company
171 S Los Robles av (Pasa)
SY 3-4154

Rental Business

Heideman, William
2455 Huntington dr (SM)
SY 2-5641

Matthews Realty Co
1112 Fair Oaks av (SP) SY 9-3195

Montgomery Realty Service
2570 Mission st (SM) . . SY 9-1178

San Marino Realty Co
992 Huntington dr (SM)
CU 3-2861 SY 9-3660 AT 2-1907

Restaurants

Chile-Ville
6214 Pasadena av . . . . . CL 6-1673

Old Virginia Dinners
119 Pasadena av (SP) CL 6-9261

MEET YOUR FRIENDS
—at—
CHILE-VILLE
Paul Buscaglia
Famous for
CHILI and HAMBURGER
6214 Pasadena Ave. CL 6-1673

Pierre's Fine Foods
2295 Huntington dr (SM)
SY 3-0712

Roofing Business

Fisk & Mason
855 El Centro st (SP)
SY 9-2671 PY 1-1197

Lytle, John W
2383 E Walnut st (Pasa)
SY 2-4105

MONARCH ROOFING & INSULATING CO.
U. S. ROCK WOOL HOME INSULATION
Roofing of All Types
Complete Repair Service
500 S. Raymond Ave., Pas. 2
SYcamore 6-6191 RYan 1-6298

Premier Roofing Co
1612 Mission st (SP)
SY 9-5734 PY 1-1105

Patten-Blinn Lumber Co
905 Mission st (SP)
SY 9-2173 PY 1-1421

STRONG ROOFING & INSULATING CO.
Put a
STRONG ROOF
Over Your Head
Insulate Your Home
710 S. Garfield Ave.
Alhambra
ATlantic 2-1159

A. TEUFEL
Roofing, Siding and Maintenance
Tile Roofing a Specialty
House Modernizing
847 Mission Street South Pasadena
SYcamore 9-9217

OLD VIRGINIA

Charcoal Broiled

STEAKS
CHOPS --- HAM
CHICKEN
PRIME RIB

Beverages

119 Pasadena Avenue
South Pasadena

Old Virginia

OPEN 7 DAYS
Luncheon from 11:30 A. M. Monday thru Saturday
Sunday Dinners from 1:00 P. M.

CLeveland 6-9261

Roofing Business—Asbestos
Monarch Roofing & Insulating Co
500 S Raymond av (Pasa)
SY 6-6191 RY 1-1298

Rug Cleaning Business
Bon Marche Cleaners & Dyers
1310 Fair Oaks av (SP) SY 9-3146

Safe Deposit Boxes
Bank of America
South Pasadena Branch
901 Fair Oaks av (SP)
SY 9-1184 PY 1-1167
Security-First National Bank
South Pasadena Branch
824 Fair Oaks av (SP)
SY 9-1168 PY 1-1144

Sanitariums

PASADENA SANITARIUM
(T. W. Bishop, M.D., Founder)
A Neuropsychiatric Hospital
For the Treatment of the Neurological & Psychiatric Problems of Its Guests
Located on spacious 33-acre grounds
1625 Meridian av S Pas...CL 6-2233
From Pas Exch call....SY 9-1138

Sash & Doors
Patten-Blinn Lumber Co
905 Mission st (SP)
SY 9-2173 PY 1-1421

Savings & Loan Associations
First Federal Savings & Loan
Association of South Pasadena
911 Fair Oaks av (SP)
SY 9-4143 PY 1-1067

Seed Business
Balk Pet Shop
1516 Mission st (SP)...SY 9-4550

BETTER GARDENS
Neil Campbell - Kirby Lesh
Sam Ambler
BETTER SEEDS
Flower & Vegetable Seeds in Bulk
We Put Up Our Own Packets
New and Unusual Bulbs
NURSERY
Bedding Plants - Garden Supplies
2446 Huntington Dr. San Marino
SYcamore 2-7911 ATlantic 2-9104

Garden Knoll—Shade Plant
Nursery
625 Fair Oaks av (SP) SY 9-4053

Sewing Machines—Sales & Service
The Broadway Pasadena
Colorado at Los Robles (Pasa)
SY 6-9121
Taber's Sewing Machine Shop
1100 Mission st (SP)...SY 9-1324
Leonards Repair Shop
1516 Monterey rd (SP).SY 9-5758

Shakes—Handsplit
Fisk & Mason
855 El Centro st (SP)
SY 9-2674 PY 1-1197

TABER'S SHOP
SEWING MACHINES
HEMSTITCHING
VACUUM CLEANERS
PIANO TUNING
We Sell and Repair All Makes
21 Years in South Pasadena
1100 Mission St. SY. 9-1324
FREE ESTIMATES & PICK-UP
Parking for Patrons in Rear

Sheet Metal Works
Dunn, F J S
715 Fair Oaks av (SP) SY 9-2610

Shingles—Plain and Stained
Fisk & Mason
855 El Centro st (SP)
SY 9-2674 PY 1-1197

Shingles—Wood
Fisk & Mason
855 El Centro st (SP)
SY 9-2674 PY 1-1197
Monarch Roofing & Insulating Co
500 S Raymond av (Pasa)
SY 6-6191 RY 1-6298

Shoe Stores
Heart's Good Shoes
1007 Fair Oaks av (SP) SY 9-4077

Shoe Repair
Nick's Shoe Repair
1613 Mission st (SP)

Slip Covers
Hall's Homemaking Shop
1009 Fair Oaks av (SP) SY 9-2281

Sporting Goods
The Broadway Pasadena
Colorado at Los Robles (Pasa)
SY 6-9121
Oneonta Hardware Co
1015 Mission st (SP)
SY 9-1043 PY 1-1369
Walkers Sporting Goods
1507 Mission st (SP)...SY 9-3581

Springs—Box
Crown City Mattress Works
37 S Fair Oaks av (Pasa)
SY 6-9101

Stationery Business
Gohmert Art Shop
913 Fair Oaks av (SP).SY 9-9348

Stenographers—Public
Taylor, Dora O
1125 Mound av (SP)...SY 9-1932

Sterilizing
Crown City Mattress Works
37 S Fair Oaks av (Pasa)
SY 6-9101

Storage Business
Bekins Van & Storage Co
511 S Fair Oaks av (Pasa)
SY 2-5151 RY 1-6335
Oneonta Transfer & Storage
812 Fremont av (SP)
SY 9-1187 PY 1-1103
Valley Van and Storage Co
102 N Garfield av Alhambra
AT 2-2255

Tailors
Lindell, G Melvin
1310 Fair Oaks av (SP) SY 9-3146
H Francis Le Melle
1110 Fair Oaks av (SP) SY 9-4021

Taxi Cab Service
Alhambra City Taxi
36 North Garfield av, Alhambra
AT 2-4141
South Pasadena Taxi Co SY 9-1203

Telegraph Companies
Western Union Telegraph Co
26 S Raymond av (Pasa)
SY 6-4321

Telephone Company
So California Telephone Co
600 E Green st (Pasa) SY 6-1161
So California Telephone Co
740 S Olive (LA) ..... MI 9111

Termite Conrtol
U S Termite Control Corp Ltd
150 E Glenarm st (Pasa)
SY 9-3580 PY 1-1804
1425 Bank st (SP)..... SY 9-4515
From Alh phones ..... ZE 5714

Termite Repairs
Foss Construction Company
171 S Los Robles av (Pasa)
SY 3-4154

Theaters
Pasadena Community Playhouse
39 S El Molino av (Pasa)
SY 6-5358 RY 1-6418
Ritz Theatre
804 Fair Oaks av (SP) SY 9-5566

PREMIER TILE & MARBLE CO.
1612 Mission St. SY. 9-5734
South Pasadena PY. 1-1105
MARBLE . . .
Mantle Facings and Hearths
TILE . . .
Showers — Drainboards
Bathrooms — Store Fronts

GOODYEAR TIRES

Buy the leading make of tire. More people ride on Goodyears than on any other kind.
"Where To Buy Them"
STANYER & EDMONDSON
818 Fair Oaks Ave. SYcamore 9-1307
South Pasadena PYramid 1-1776
400 So. Fair Oaks Ave., Pasadena
SYcamore 3-8167
130 No. Lake Ave., Pasadena
SYcamore 3-1657

Rialto Theatre
1021-23 Fair Oaks av (SP)
SY 9-3161 PY 1-1259

Tile
James, R W Tile Co
1826 Diamond av (SP) BL 7-2367
Premier Tile & Marble Co
1612 Mission st (SP) SY 9-5734
Tuefel, A
847 Mission st (SP) . . . SY 9-9217

Tire Business
B & K Super Service
1220 Fair Oaks av (SP) SY 9-9224
Dunkin-Mills Corp
1040 Mission st (SP)
SY 9-2363 PY 1-2124
Mills Auto Service
2183 Huntington dr (SP)
SY 9-4476
Mission Service
612 Mission st at Grand (SP)
SY 9-6226

Toys
Appel, A A
813 Fair Oaks av (SP)
SY 9-2289 PY 1-1597

Typewriters

ADAIR TYPEWRITER SALES
AND REPAIRING
ADDING MACHINES
CASH REGISTERS
DUPLICATORS

2805 N. Figueroa - Highland Park
CApitol 7942

Undertakers
Turner, Stevens & Eggleston
1000 Fremont av (SP)
SY 9-1082 PY 1-1738

Upholstering
Cole's Custom Furniture & Appliance
1509 Mission st (SP)
PY 1-1541 SY 9-2744
Lessa's Studio
1161 Fair Oaks av (SP) SY 9-4613

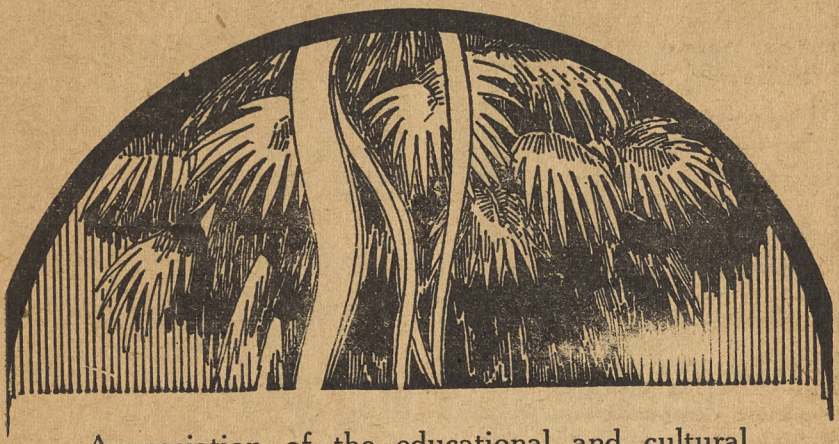

Appreciation of the educational and cultural aspects of the theatre will be greatly enhanced if one makes it a habit to attend every play at the

PASADENA COMMUNITY PLAYHOUSE

Performances Nightly, Except on the Monday and Tuesday Following the Close of a Play

Tickets: Evenings 76c, $1.25, $1.50, $2.00 (includes tax)
Matinee: 76c, $1.00, $1.25, $1.50 (includes tax)
Pasadena Phone: SYcamore 6-5358
Los Angeles Phone: RYan 1-6418

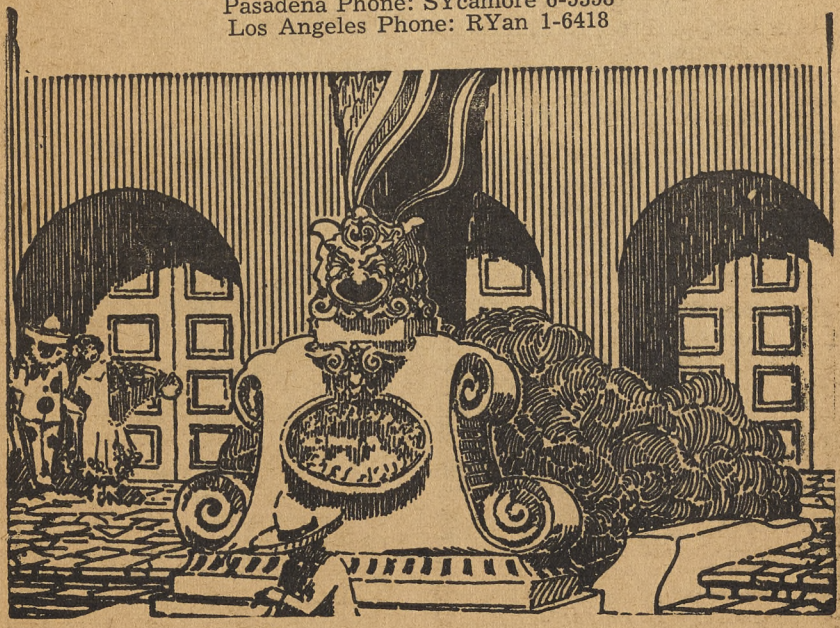

LESSA'S STUDIO

CUSTOM UPHOLSTERING
Interior Decorating Service
Recovering - Repairing
Furniture Made-to-Order
Antiques Restored

REPOSSESSED FURNITURE FOR SALE
Occasional Table - Lamps
Chairs - Love Seats
We Buy, Sell and Exchange Furniture
1161 Fair Oaks Ave. SY 9-4613
(Free Parking)

Vacuum Cleaners
The Broadway Pasadena
Colorado at Los Robles (Pasa)
SY 6-9121

VACUUM CLEANERS
SALES SERVICE
Correct Service to All Makes
DON GOOD
1014 Fair Oaks Ave. SY 9-1194

Kelly's—South Pasadena
1503 Mission st (SP) SY 9-1176
Taber's Sewing Machine Shop
1100 Mission st (SP)...SY 9-1324
Weber, Harry W
1011 Fair Oaks av (SP) SY 9-1648

Vacuum Cleaner Service
Kelly's—South Pasadena
1503 Mission st (SP) SY 9-1176

LEONARDS REPAIR SHOP
LEONARD B. VERACE
Washing Machines
Lawn Mowers
Sewing Machines
Electrical Appliances
1516 Monterey Rd. - SYcamore 9-5758

Taber's Sewing Machine Shop
1100 Mission st (SP) SY 9-1324

APPLIANCE SERVICE STORE
HARRY W. WEBER
"Since 1921"
Repairs - Parts - Service
Guaranteed Work—All Makes
1011 Fair Oaks Ave., South Pasadena
SYcamore 9-1648

Variety Store
J J Newberry Co
1443 Huntington dr (SP)
SY 9-5833

Venetian Blinds
Eder and Buck Awning Co
1211 Fair Oaks av (SP) SY 9-2791
Modern Linoleum Shop
1512 Mission st (SP) SY 9-3806

Veterinarians

HARRY, CHAS. E. DR.
HARRY, MAX W. DR.
LARGE and SMALL ANIMALS TREATED
SPAYING and OTHER SURGERY
Office in Rear
825 Milan Ave. - South Pasadena
½ Block North of Mission St.
SYcamore 9-2221

Vulcanizing
Dunkin-Mills Corp
1040 Mission st (SP)
SY 9-2363 PY 1-2124
Stanyer & Edmondson
818 Fair Oaks av S(P)
SY 9-1307 PY 1-1776
130 N Lake av (Pasa) SY 3-1657
400 S Fair Oaks (Pasa) SY 3-8167

Wall Paper
Hall's Homemaking Shop
1009 Fair Oaks av(SP) SY 9-2281

Washing Machine Business & Repair
A B C Washing Machines
Harry Weber Service to all makes
1011 Fair Oaks av (SP) SY 9-1648
Appel, A A
813 Fair Oaks av (SP)
SY 9-2289 PY 1-1597
Cole's Custom Furniture & Appliances
1509 Mission st (SP)
PY 1-1541 SY 9-2744
Kelly's—South Pasadena
1503 Mission st (SP)...SY 9-1176
Leonards Repair Shop
1516 Monterey rd (SP).SY 9-5758
Live Hardware Co
1511-13 Mission st (SP)
SY 9-1029 PY 1-1307

APPLIANCE SERVICE STORE
HARRY W. WEBER
"Since 1921"
Repairs - Parts - Service
Guaranteed Work—All Makes
1011 Fair Oaks Ave., South Pasadena
SYcamore 9-1648

Watchmaker
Thompson, E Bruce
1019 Fair Oaks av (SP).SY 9-2264

Water Heaters, Sales & Service

Foothill Valley Gas Appliances
1125 Fair Oaks av (SP) SY 9-4771
Nights: CL 6-7949

Welding Business

B & K Super Service
Fair Oaks & Lyndon st (SP)
SY 9-9224

Cooper, Glenn
1401 Mission st (SP) SY 9-2503

Wheel Alignment

Stanyer & Edmondson
818 Fair Oaks av (SP)
SY 9-1307 PY 1-1776
130 N Lake av (Pasa) SY 3-1657
400 S Fair Oaks (Pasa) SY 3-8167

Window Shades

Eder and Buck Awning Co
1211 Fair Oaks av (SP) SY 9-2791

Modern Linoleum Shop
1512 Mission st (SP) SY 9-3806

Wilson-Millay
1331 Huntington dr (SP)
AL 3030

Women's Sportswear

The Broadway Pasadena
Colorado at Los Robles (Pasa)
SY 6-9121

Laura Nan's Dress Shop
1128 Fair Oaks av (SP) SY 9-5335

Nash, F C & Co
141 E Colorado st (Pasa)
SY 6-5311 RY 1-6831

Women's Wear

The Broadway Pasadena
Colorado at Los Robles (Pasa)
SY 6-9121

Damon's
910 Huntington dr (SM)
SY 9-5208 AT 2-4703

Frick's Distinctive Apparel for Women
444 E Colorado st (Pasa)
SY 3-2101-2-3

Lenore's
1010 Huntington dr (SM)

NASH, F. C., DEPT. STORE

141 E. Colorado (Pas.)

SY. 6-5311 - RY. 1-6931

From Alhambra Dial Operator:
ZEnith 5311

Trimble & Mackellar
1171 Fair Oaks av (SP) SY 9-1612

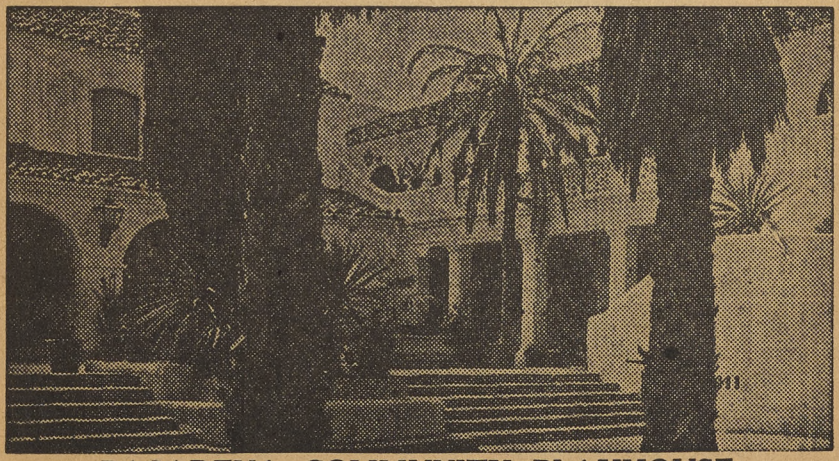

PASADENA COMMUNITY PLAYHOUSE
Performances Nightly, Except on the Monday and Tuesday
Following the Close of a Play
Tickets: Evenings 76c, $1.25, $1.50, $2.00
Matinee: 76c, $1.00, $1.25, $1.50
(Includes Tax)
Matinee: 76c, $1.00, $1.25, $1.50 (includes tax)

Pasadena Phone: SYcamore 6-5358

NUMBERS CALLED MOST OFTEN

.....OR NOT IN THIS DIRECTORY

Timothy Says —

MOTHERS! You owe it to that baby to safeguard his foot health — now! While the 52 bones of the feet are soft and tender, make sure to fit his feet with shoes that assure proper development—

NUNN-BUSH AND EDGERTON SHOES FOR MEN

•

NATURAL BRIDGE SHOES FOR WOMEN

•

THEME HOSIERY

HEARITT'S

Good Shoes

COMBINATION LASTS
NARROW WIDTHS

40 Years Experience in Fitting Shoes

1007 Fair Oaks Avenue
SY 9-4077

Foothill Valley Gas Appliances

• SALES AND SERVICE •

RANGES

GAFFERS & SATTLER — MAGIC CHEF — GLENWOOD

"PITTSBURG" WATER HEATERS

SPACE HEATERS

All Types Gas Appliances Repaired

Electrolux Refrigerators and Floor Furnaces Cleaned

• **OVEN DOOR SPRINGS INSTALLED** •

Bus. Phone:
SY. 9-4771

1125 FAIR OAKS

JACK CECIL

Nights:
CL. 6-7949

TERMITES AND FUNGUS ROT
TREATMENT - REPAIRS - CONTROL

U. S. TERMITE CONTROL CORP.

Same Location Since 1928
CALL US FOR INSPECTION OF YOUR PROPERTY
Arroyo Parkway at Glenarm, Pasadena
SYcamore 9-3580 PYramid 1-1804

Oneonta Transfer & Storage

★ Packing ★ Moving ★ Crating ★ Storing
Nation-Wide Motor Van Service
812 Fremont Avenue
SYcamore 9-1187 South Pasadena PYramid 1-1103

ORNAMENTAL TILE

—DRAINBOARDS, BATHROOMS, SHOWERS
—EXTERIOR TILE FOR ALL PURPOSES
—REMODELING
ESTIMATES GLADLY GIVEN
R. W. JAMES TILE COMPANY
1826 Diamond Avenue BLanchard 7-2367

PHONES SY. 9-2163 • PY. 1-1941
SOUTH PASADENA ELECTRIC CO.
907 Fair Oaks SOUTH PASADENA
SALES & SERVICE NORGE • PHILCO CROSLEY
REFRIGERATORS - RADIOS
ELECTRIC RANGES
Electrical CONTRACTORS